2 CENTS PAY NO MORE!

Chicago Daily Tribune

THE WORLD'S GREATEST NEWSPAPER

FINAL

VOLUME CI.—NO. 16 C [REG. U. S. PAT. OFFICE. COPYRIGHT 1942 BY THE CHICAGO TRIBUNE.] MONDAY, JANUARY 19, 1942.—30 PAGES THIS PAPER CONSISTS OF TWO SECTIONS—SECTION ONE PRICE TWO CENTS IN CHICAGO AND SUBURBS ELSEWHERE THREE CENTS

SINK 3D SHIP OFF EAST COAST

Reds Smash Into Mozhaisk; British Seize Burma Premier

BATTLE RAGES IN STREETS FOR NAZI KEY POINT

Soldiers Fight Amid Spreading Flames.

(Map on page 5.)

MOSCOW, Jan. 19 [Monday]—(AP).—Red army forces hurling Adolf Hitler's legions back along the Napoleonic 1812 road of retreat have fought their way into Mozhaisk, highwater mark of the German advance upon Moscow from the west, the army newspaper Red Star announced today.

Bitter hand-to-hand street fighting was reported in progress thru lanes livid with the flames spreading over the entire city.

Mozhaisk, 57 miles southwest of Moscow, has been the last German strongpoint on the Moscow front to hold out against the great soviet offensive. Some 100,000 Nazis were concentrated there.

Just how many of these troops would be able to escape was problematical for giant Red army pincers have been steadily closing in north and south of Mozhaisk.

Smolensk 170 Miles Away.

They must either fight it out there or fall back some 170 miles along the main Minsk-Moscow highway to Smolensk, where suitable defense positions are available. Vyazma is 70 miles west of Mozhaisk.

[Hitler is reported to have established his headquarters at Smolensk in his efforts to direct a successful digging in of the German forces.]

"The break thru of the enemy defense lines in one of the important directions of the front is completely successful," the Red Star correspondent on the Moscow front said. "Our troops are widening the gap and pursuing retreating German units. In two days our troops liberated from the Fascists 142 populated localities."

The Russian offensive charged on along all fronts, Red Star said, and the Red army troops smashed their way to the center of another large town, dislodging German troops methodically. Polotnyany-Zavod was among the towns reoccupied on the Moscow front.

Leave 1,900 Dead in Two Sectors.

The Russians said the Germans had left 1,900 dead in retreats in two small sectors alone.

Three battlefields west and northwest of Moscow were left littered with burned-out German tanks, tractors, mortars, guns, and trucks.

In guerrilla action along the coast of the Sea of Azov, a German train loaded with trucks, tanks, and munitions was declared to have been wrecked in the neighborhood of Melitopol, 200 miles west of Rostov on the main railway which feeds the Crimea. At least five carloads of shells were exploded, and many of the tanks and trucks were wrecked, the communique said. Guerrillas in the Crimea were said to have killed 1,800 Germans.

New Assaults on Kharkov.

LONDON, Jan. 18 (AP).—Dispatches quoting Russian sources today said the Red army had battered its way to Vereya, 13 miles southwest of Mozhaisk, launched new assaults on Kharkov in the Ukraine, fought its way into the suburbs of Orel and punctured German defenses at one point in the Leningrad sector.

The soviet drive to Vereya, which represented a flanking thrust from the south and rear of Mozhaisk, as well as several of the other developments along the entire Russian front, were reported in dispatches from Stockholm quoting Russian sources there.

Take 15 Red Pillboxes.

BERLIN, Jan. 18 [Official Broadcast Recorded by Associated Press].—An attack by élite guard shock troopers near Leningrad in which 15 Red army pillboxes and positions were destroyed, some weapons captured, and heavy casualties inflicted on soviet forces was the only offensive action by German forces on the eastern front reported today in a lengthy high command communique.

It related successful resistance, however, to a Russian onslaught before Sevastopol, in the Crimea, and declared that Russian attacks on the central and northern sectors also were repulsed and, in some cases, answered with counterthrusts.

Norfolk Base Believes Some Sailors Saved

(Picture on page 8.)

Norfolk, Va., Jan. 18 (AP).—The public relations office of the Norfolk naval operating base announced tonight that a merchant ship had been torpedoed and sunk off the Atlantic coast.

The name of the craft, the location of the sinking, and time of the torpedoing were not made public. It was believed by navy officials that some of the crew of the craft had been rescued.

This is the third torpedoing off the United States east coast in five days. The first two ships were tankers. One was sunk Wednesday and the second Thursday.

[The Panamanian tanker Norness was torpedoed off Long Island on Jan. 14 and all but two of its 40 crewmen were rescued. A second ship, the Coimbra, flying the allied flag, was sunk by torpedo in this same general vicinity but the number of survivors has not been disclosed.]

31 Sailors Perish in Attack.

AN EASTERN CANADIAN PORT, Jan. 18 (AP).—A Panamanian freighter was torpedoed in the western Atlantic and survivors, including two Americans, who reached here today said enemy submarines were "almost as thick as catfish" in the waters where they were attacked. Only 7 of the 37 members of the crew arrived on a Canadian rescue ship and one of them died shortly afterward.

Among the survivors were W. J. Finch of New York and Philip Wold of Portland, Me. They said that 12 crewmen perished in their lifeboat which tossed in heavy seas for three days. All the survivors were injured or frostbitten and were hospitalized.

They said a second lifeboat bearing 18 crew members was filling with water when it left the ship and was probably lost shortly after.

Fire a Second Torpedo.

A torpedo was fired into the ship about 4 a. m. and about 10 minutes later, when the boats had pulled away, a second torpedo struck her and "she went down like a rock."

Survivors said they saw a light on the submarine as they drifted around and signalled it with a flare hoping it would give them some aid.

"They fired a torpedo at us. I heard the swish and saw its wake. It just missed our bow," Wold said.

Finch said that each night they were adrift they saw U-boats within a couple of hundred yards.

Russian Sailors Rescued.

Thirty-four crew members, three of them women, from a Russian merchant vessel sunk in an accident off the coast of Nova Scotia were landed here recently after having been adrift in lifeboats for a period which the captain said was "quite some while." Eleven were taken to a hospital suffering from frostbite, exposure, and injuries.

The accident, described by authorities as a "marine casualty," happened 30 miles from here. The ship was believed to have hit an obstruction. As far as is known, no lives were lost.

The three women, none of whom required hospitalization, attracted particular attention in this port, already host to a dozen or more nationalities as haven for allied seamen.

It was the first time most persons here had seen women sailors of the Russian merchant navy.

THE WEATHER

MONDAY, JANUARY 19, 1942.

Sunrise, 7:14. Sunset, 4:48. Moon sets at 8:17 p. m. Venus is the evening star. Mars, Saturn, and Jupiter are night luminaries.

CHICAGO AND VICINITY: Continued mild temperature Monday; gentle to moderate winds.

TEMPERATURES IN CHICAGO

For 24 hours ended 2 a. m. Jan. 19:

3 a.m.	45	9 a.m.	44	3 p.m.	41
4 a.m.	45	10 a.m.	45	4 p.m.	40
5 a.m.	46	11 a.m.	44	5 p.m.	39
6 a.m.	46	Noon	44	6 p.m.	38
7 a.m.	*47	1 p.m.	43	7 p.m.	41
8 a.m.	44	2 p.m.	42	8 p.m.	40
9 p.m.	39				
10 p.m.	38				
11 p.m.	37				
Midn't.	37				
1 a.m.	†36				
2 a.m.	36				

*Highest. †Lowest. ‡Unofficial 7 p. m.-2 a. m.

For 24 hours ended 6:30 p. m., Jan. 18: Mean temperature, 42 degrees; normal, 23 degrees; deficiency since Jan. 1, 97 degrees. Precipitation, trace; total since Jan. 1, .37 of an inch; January deficiency, .77.

[Detailed weather report on page 24.]

Total average net paid circulation

DECEMBER, 1941

DAILY *in excess of* 1,000,000

THE CHICAGO TRIBUNE

THE SCOURGES

What Punishment in All Eternity Could Fit So Foul a Crime?

Find Carole Lombard Body in Plane Wreck

(Pictures on page 8.)

Las Vegas, Nev., Jan. 18 (AP).—The bodies of nine persons, including that of Actress Carole Lombard, among the 22 who were killed Friday night in the crash of a giant air liner against a cliff 35 miles southwest of here, were brought to Las Vegas tonight.

A coroner's jury held that Miss Lombard had died of injuries received in the "crash of a TWA liner en route from Las Vegas to Los Angeles, near Double or Nothing mountain." Her body lay near the plane and was badly burned.

Deputy Coroner Jack Larry earlier had said that the body of Miss Lombard's mother, Mrs. Elizabeth Peters, had been identified and brought here, but a check with dental records from Hollywood proved the identification erroneous. It appeared the body erroneously identified was that of Mrs. Lois Hamilton of Lincoln Park, Mich.

Identification of Stewardess Alice Getz was described as positive.

Carole Identified by Hair.

A wisp of blonde hair and check of dental records identified Miss Lombard. The inquest was held so her body could be sent to Glendale, Cal., for burial, but officials indicated this action now would be delayed until her mother's body is identified.

Fifty persons were able to reach the scene of the crash over steep and rocky trails, to find wreckage strewn over a wide area.

Twenty enlisted men under command of Lieuts. W. B. Hunt and S. R. Keddington of the army air corps prepared for at least a two day effort to remove the bodies.

Gable at Las Vegas.

Miss Lombard's grief stricken husband, Clark Gable, who flew here upon learning of the crash, attempted to join the rescue party, but was dissuaded by friends.

Otto Winkler, Miss Lombard's press representative, was one of the victims of the crash. Others killed were 15 army flyers on their way to new assignments in the west, and the the plane's pilot and co-pilot, Capt. Wayne Williams of Reseda, Cal., and Morgan A. Gillette of Los Angeles, Cal.

NEWS SUMMARY

of the Tribune

(And Historical Scrap Book)

Monday, January 19, 1942.

WAR SITUATION.

For summary of action on all war fronts, see column 7, this page.

FOREIGN.

British seize premier of Burma for plotting Jap coup. **Page 1.**

Japs announce arrival of 1,235 United States prisoners. **Page 2.**

British expect long debate in parliament on war. **Page 3.**

Nineteen Latin nations firm for break with axis. **Page 7.**

DOMESTIC.

Body of Carole Lombard recovered from plane wreckage. **Page 1.**

Officers reported selected for proposed CIO-AFL "merger." **Page 11.**

LOCAL.

American army to draft citizens of allied lands. **Page 4.**

Wounded Chicago war hero comes home; wants to fight again. **Page 7.**

Scrap salvage office will be opened today. **Page 9.**

School employés will receive additional 2 per cent in back pay. **Page 9.**

Six flee training school; five are captured. **Page 12.**

Rift indicated in defense of timber fraud trial. **Page 13.**

Mosquito control program planned for state defense areas. **Page 13.**

War demand cuts production of radio receivers for civilians. **Page 15.**

Deaths and obituaries. **Page 14.**

WASHINGTON.

Nelson charts Herculean task of arming United States. **Page 6.**

Shortage of sugar, fats, and oils by end of year seen. **Page 6.**

SPORTS.

Steve Gadus wins men's senior Silver Skates. **Page 21.**

Boston Bruins end Hawk victories before capacity crowd, 4-3. **Page 21.**

Fort Sheridan recruit wants a Golden Glove. **Page 23.**

Red Wings lose to Americans in 5 to 3 hockey game. **Page 23.**

EDITORIALS.

The People's Men; The Spark Plug; Slackers in Uniform; Younger Air Cadets; Mr. Biddle's Bill. **Page 10.**

FEATURES.

Radio page. Page 15.
Crossword puzzle. **Page 6.**
The Inquiring Camera Girl. **Page 12.**
Friend of the Yanks. **Page 13.**
Looking at Hollywood. **Page 16.**

CARTOONS.

Little Orphan Annie, page 14; Gasoline Alley, page 18; Winnie Winkle, page 18; Harold Teen, page 19; Moon Mullins, page 21; The Gumps, page 22; Smilin' Jack, page 23; Smitty, page 27; Dick Tracy, page 27; Terry and the Pirates, page 29.

COMMERCE AND FINANCE.

Wilson & Co. profits nearly doubled in fiscal year. **Page 24.**

Germany found well supplied with war minerals. **Page 24.**

Nation's securities dealers unite for war bond sales campaign. **Page 24.**

Want ad index. ***Page 24.***

Special Features

The Tribune today presents these special features:

1. On the back page a painting by James M. Sessions of the Japanese surprise attack on Pearl Harbor. The picture is reproduced in full color from an original in water color, the medium in which Mr. Sessions, a widely known Chicago artist, specializes.

2. On page 4 the first article of a new series by Gail Compton, Tribune agricultural editor, on war gardens—how to lay one out, what to grow in it, how to plant it, and care for it.

3. On page 8 the first pictures of the airplane crash in which Carole Lombard and 21 others died.

U.S. TROOPS IN LUZON BEAT OFF NEW JAP DRIVE

Stop Many Attacks; Down 4 Planes.

(Map on page 3.)

Washington, D. C., Jan. 18 (AP).—American-Filipino defenders of the Philippines, the war department reported today, have beaten off Japanese assaults in a two day battle, recaptured some positions in counteroffensive skirmishes, and shot down four more enemy planes.

Advising of these successes, Gen. Douglas MacArthur said a costly toll had been exacted from the Japanese in each attack and enemy pressure had now lessened.

In yesterday's communique, the war department had reported a hammering enemy offensive, accompanied by heavy bombing and artillery fire, against the right flank of MacArthur's army.

Flank Attack Fails.

Today's news was taken to mean that complete failure had been the result of this attempt to roll back the American-Filipino wing and perhaps cut off defenders from possible eventual withdrawal down the Bataan peninsula to Corregidor, the island fortress at the mouth of Manila bay.

That this attack had forced back the defenders to some extent was indicated by MacArthur's advice that "several sharp skirmishes to reëstablish our positions were successful."

The communique said:

"Enemy pressure on American and Philippine positions in the Bataan peninsula has lessened. Combat operations which have been very active for the last two days have largely subsided. Repeated enemy thrusts have been parried. Several sharp skirmishes to reëstablish our positions were successful. Four hostile planes were shot down by our troops during the past 24 hours.

"Troops Are Now Veterans."

"In his message to the war department Gen. MacArthur warmly praised the troops under his command for their courage and determination. Six weeks of hard fighting have made veterans of the soldiers of the Philippine army. Their training in the difficult school of actual combat and their battle experience have steadied them and developed their initiative and resourcefulness. They exact a costly toll from each Japanese attack.

"Gen. MacArthur reports that all governmental functions in the occupied areas of the Philippines have been taken over by the Japanese. Commonwealth offices have been closed and Filipino judges have been directed not to try cases. Rigid military rule by the invading army has been substituted for the self-government formerly enjoyed by the people of the Philippines."

Turkey Begins Rationing Bread in Several Areas

ANKARA, Turkey, Jan. 18.—Bread rationing began in Istanbul, Ankara, and the Turkish provinces today. Manual laborers are to receive about 24 ounces of brown bread daily, while professional and office workers will receive about 13 ounces. Children are entitled to about 7 ounces a day.

WHAT'S A FIRE CHIEF WITHOUT A CHIEF'S UNIFORM?

[Chicago Tribune Press Service.]

STOCKHOLM, Sweden, Jan. 18.—Sweden's new garment rationing system has caused Oscar Haggstrom, fire chief of Kungalv, to resign the post he has held for 25 years.

Haggstrom asked the town board to buy him a new uniform, but after a stormy meeting, the officials rejected his request. The fire chief reminded the town he had not missed a fire since he took office, and the municipality had provided him with only two overcoats, wherefore he thought his modest request for a new uniform should be granted.

Kungalv is now without a fire chief, as no member of the volunteer organization is willing to use his clothing ration card to buy the chief a uniform.

HERE'S DIGEST OF NEWS FROM ALL BATTLE FRONTS

American-Filipino defenders of the Philippines not only held their own yesterday—they regained a little of the ground they had lost.

Gen. Douglas MacArthur's troops, Washington reported, halted a two day Japanese offensive against their right wing which might have cut off any possibility of ultimate withdrawal down the Bataan peninsula to the island fortress of Corregidor in Manila bay. In addition, they counterattacked successfully in "several sharp skirmishes" to reëstablish lost positions and shot down four more enemy planes.

Slow Up Japs in Malaya.

In Malay a stiffer British defense was slowing up the Japanese drive toward Singapore. A new enemy attack was launched east of Gemas, a midpeninsula city 110 miles north of Singapore, while in the Muar river area on Malacca strait, 90 miles above the British base, invaders admittedly had put the jungles behind them. Mechanized units now can be used more effectively. Japanese bombs fired an oil depot in Singapore.

Continued aerial assaults upon the Dutch East Indies led officials to expect new enemy landing attempts in the Japanese drive to flank the key Island of Java.

Reds Seize Mozhaisk.

In Russia Red army forces were reported to have fought their way into Mozhaisk, 57 miles west of Moscow. The entire city was said to be in flames. Mozhaisk, which Russian troops had by-passed on either side, was the farthest key point reached by the Germans in their drive along the main Minsk-Smolensk-Moscow road. Around it 100,000 German troops were concentrated. The Germans claimed to have taken 15 pillboxes on the Leningrad front.

Sea war also took its toll. A merchant ship was torpedoed off the Atlantic coast, an announcement from Norfolk, Va., said. Survivors reaching a Canadian port said 31 out of 37 crewmen were lost in the torpedoing of a Panamanian vessel, somewhere off Canada in the North Atlantic.

Berlin claimed U-boats had sunk four merchant ships totaling 21,000 tons in an Atlantic convoy and destroyed an enemy submarine in the Arctic.

In Africa the RAF still harassed German forces in the El Agheila area.

[Detailed stories on pages 1, 2, and 5.]

In Tomorrow's Tribune

A full page reproduction of

CAROLE LOMBARD'S LAST PORTRAIT

in full color

Last Wednesday Miss Lombard visited the Tribune color studio and posed for a color portrait that was to have been reproduced next month in the Picture Section of the Sunday Tribune. This portrait will be reproduced in full page size tomorrow as a tribute to this great actress and patriot. Look for it in tomorrow's Chicago Daily Tribune.

U SAW ACCUSED OF PLOT TO GIVE LAND TO JAPS

Admits Talks with Foe Since War.

(Picture on page 8.)

LONDON, Jan. 19 [Monday] (AP).—The British have arrested Premier U Saw of Burma for conspiring with the Japanese.

U Saw.

A brief announcement from No. 10 Downing street, official residence of Prime Minister Churchill, indicated the British may have nipped an attempt by the bland, skirt wearing Burmese premier to stage a coup d'état and deliver the far eastern bastion with its 14,000,000 people into the hands of the Japanese.

Recent Visitor to England.

U Saw departed from Britain in a huff early in November after what he called a "blunt" interview with Churchill over dominion status for his country.

"From reports received about U Saw's movements after his good will mission to this country it has come to the knowledge of his majesty's government that he has been in contact with Japanese authorities since the outbreak of the Japanese war," the British announcement said.

"This fact has been confirmed by his own admission," the statement added. "His majesty's government accordingly has been compelled to detain him and it will not be possible to permit him to return to Burma."

Whereabouts Kept Secret.

The statement did not say where U Saw was arrested or where his contact with the Japanese took place.

He went from London to Washington, D. C., where he called upon President Roosevelt and Secretary of State Hull, presumably relative to his demands for a British promise of dominion status for Burma "in accordance with the provisions of the [Roosevelt-Churchill] Atlantic charter." He last was reported in Hawaii, but some London sources say he returned to America after the bombing of Pearl Harbor Dec. 7.

After conferring here with Churchill and L. S. Amery, secretary for India, U Saw said his trip "was not satisfactory and not commensurate with the amount of risk I have taken in coming to England."

"We would rather trust the devil we know than the devil we don't," he added.

Brought Gifts; Said He Got None.

U Saw brought presents for Churchill on his London visit but upon departing said:

"When I get back to Burma I shall have to say that Britain has nothing to give you."

Burma, formerly a province of the Indian empire, as constituted since the annexation of upper Burma in 1886 comprises the British territory of upper and lower Burma, the extensive native states known as the Federated Shan states, and Karenni, as well as several tracts of unadministered territory in the more remote parts.

Lower Burma corresponds to the area acquired by the British India government in the two wars of 1826 and 1852, while upper Burma is the former independent kingdom of Burma, annexed on Jan. 1, 1886.

Its importance in the present war lies chiefly in its position as a possible starting place for a flank attack upon the Japanese beating down thru Malaya and as the starting point for the Burma road, supply lifeline for the central Chinese forces of Generalissimo Chiang Kai-shek.

Japs Already in Burma.

The Japanese already have made several air raids on British bases in Burma—the "Kipling country"—and have started a land drive in the strategic Tenasserim region between the sea of Adaman and the Thailand borders.

Pitched fighting has developed at Myitta, a village about 25 miles due east of Tavoy and about halfway to the Thai border, 140 miles from Bangkok, capital of Japanese-dominated Thailand.

Japanese bombers raided Rangoon for an hour today.

STIFFER BRITISH DEFENSE SLOWS JAPS IN MALAYA

Enemy Planes Fire Navy Oil at Singapore.

SINGAPORE, Jan. 18 (AP).—Striking with unabated fury behind air attacks which have dealt Singapore its heaviest blow so far, Japanese attackers pressed still closer to this far eastern defense bulwark today. Apparently, however, they were able only to inch ahead against Britain's stiffening defense.

With seeming disregard of the cost, Japanese bombing squadrons roared back at Singapore again today and British headquarters acknowledged they had scored several hits on an oil depot in the naval base area, sowing fires some of which still were blazing when the communique was issued.

Foes Locked in Battle.

The air blow was the sharpest development of the day as constantly reinforced, tank-led Japanese grappled with Britain's augmented defenders in the brewing battle for the southern tip of the Malay peninsula.

An artillery-prepared enemy attack was launched yesterday east of Gemas, the midpeninsula point about 110 miles north of Singapore, and "fighting is still in progress," the war bulletin announced.

One report said that between 800 and 1,000 Japanese—more than at first believed—were killed in their initial encounter with Australian forces on that front.

Gemas is the inland end of a short Japanese line stretching westward to Tampin, in Negri Sembilan state just above the border of Malacca.

[A British broadcast heard in New York speculated that persistent Japanese pressure at Gemas indicated that the invaders' next major goal was Kluang, in the heart of Johore state, a bare 55 miles from Singapore and strategically important as the crossroads of the east-west, coast-to-coast highway and the north-south railroad which runs thru Gemas to Singapore.]

British Bombers Strafe Japs.

British bombers, stepping up their assaults on Japanese lines of supply and reënforcement, renewed their heavy attacks at Gemas and on the Muar river, on whose south bank the Japanese have won a foothold, the communique announced.

At Gemas, it said, many freight cars appeared to have caught fire in a heavy bombing attack on railroad yards and motor vehicles were damaged in aerial machine gun attacks on surrounding roads.

"Other aircraft bombed and machine gunned barges laden with supplies in the Muar river," it added.

In the Muar area, near the mouth of the river on Malacca strait about 90 miles from Singapore, the British conceded that the Japanese had gained but gave no details and said only that they had made but "little further progress."

Eight enemy tanks were destroyed, the war bulletin said, and belief grew that the Japanese, having pushed thru the Malayan jungles to the open country in the southern part of the peninsula were now throwing more and more armored forces into the push toward the approaches to Singapore island.

"Fire Foes' Headquarters"—Japs.

TOKIO, Jan. 18 (Official Broadcast Recorded by Associated Press).—Headquarters of the British far eastern command at Singapore was set to blazing fiercely in a heavy bombing by two waves of Japanese planes today, imperial headquarters announced. Fifteen British aircraft, including four large Sunderland flying boats and 11 fighting planes, were reported destroyed on the ground.

[A Domei broadcast said a mechanized column was within 35 miles of Singapore Island.]

U. S. Aid of Churchill Flies to Canada for Talk

OTTAWA, Ont., Jan. 18 (AP).—Field Marshal Sir John Greer Dill, Prime Minister Churchill's military representative in the United States, arrived in Ottawa by air today from Washington for conferences with Prime Minister Mackenzie King and defense officials.

British Defense Slows Japs in Malaya

(Story in adjoining column.)

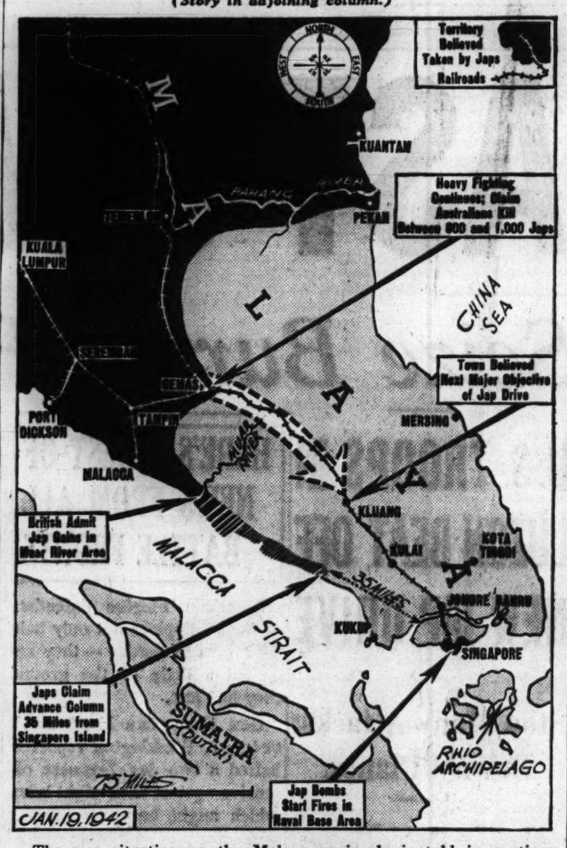

The war situation on the Malaya peninsula is told in captions, which are based on last night's dispatches. The British defenders of Singapore were reported to be slowing the Japanese southward march.

JAPAN REPORTS ARRIVAL OF WAKE ISLAND PRISONERS

Wisconsin Commander on List of 1,235.

TOKIO, Jan. 18 (Official Broadcast Recorded by Associated Press).—The second group of United States prisoners of war, 1,235 men from the garrison of Wake Island, reached Yokohama today.

Showing little signs of ordeal except overgrown beards and soiled uniforms, the men all indicated they were more worried about the concern of their families back home than about themselves.

The prisoners included Winfred Cunningham, commander of the United States forces on Wake Island, and Nathan Daniel Teters, civilian in charge of 1,050 defense employés on the island.

In Charge Only 25 Days.

Commander Cunningham, from Wisconsin, was in command of his post only 25 days after his arrival from Honolulu Nov. 28.

[The navy department at Washington said it could not confirm the Tokio statement that Commander Cunningham was at Wake. The navy register lists a Commander Winfield Scott Cunningham of Wisconsin. A previous navy department announcement named Maj. James P. S. Devereux as the commander of the garrison which withstood a 15 day siege until Dec. 23. The Berlin radio, broadcasting a report from Tokio, said prisoners taken recently in the Philippines included Franz Weissblatt, United Press correspondent. The United Press in New York said Weissblatt had not been heard from since the fall of Manila Jan. 2.]

The party consisted of 30 officers who wore their uniforms, 423 noncommissioned officers and enlisted naval men, and 782 civilians, most of whom had been employed in defense construction projects.

Many of the prisoners said they were glad to be interviewed in English as they had had difficulty in communicating with the ship's crew during the voyage. Most of them had been allowed to bring their bags containing personal effects.

The first group of American prisoners, 442 persons captured at Guam, arrived at Shikoku Island last Thursday.

Lieut. Com. E. B. Greey, former civil engineer of Princeton, N. J., who was among the prisoners arriving from Wake, said "the war came so suddenly I still can't believe it."

Talked with Jap Envoy.

The youngest prisoner among the naval personnel was Robert J. Mackie, second class seaman from Coleraine, Minn.

Teters, chief of construction, recalled that he chatted with the Japanese special envoy, Saburo Kurusu, when the latter was on his way to Washington before the war started.

His wife, Mrs. Florence Teters of Seattle, Wash., left Wake aboard the same plane that carried Kurusu to the United States.

GEN. WAVELL SCORNS COVER AS JAP FLYERS 'DIVE BOMB' HIS AUTO

SINGAPORE, Jan. 18 (AP).—Gen. Sir Archibald P. Wavell, supreme commander for the united nations in the southwest Pacific war zone, got a first hand slant on Japanese dive bombing when he visited the Malayan fronts recently before establishing his headquarters in Java.

An announcement of the visit to Malaya, issued by the ministry of information, said that Wavell's car was jacked up for a tire change when the dive bombers attacked.

But Wavell refused to take cover and told escorting officers, "I understand you've been getting a good bit of this recently." He declined a lift from a passing press car, saying he would wait until his own car was repaired.

AN AUSSIE TELLS HOW AIF HALTED JAPS IN MALAYA

Yellow Tricksters Find Foe Is Cannier.

BY SERGT. IAN FITCHETT.
[Official Correspondent with the Australian Imperial Force.]

WITH THE AIF ON THE MALAYAN FRONT, Jan. 17 [Delayed] [Australian Associated Press to Associated Press].—Japanese forces, as expected, are trying to harass newly arrived Australian defenders by flank attacks.

Small Japanese parties succeeded in making coastal landings yesterday but precautions have been taken to make sure that the enemy won't get away with more landing attempts in this district.

In fact, the move of the enemy did not take us unawares and the "Aussies" already have wiped out several Japanese landing parties in the jungle.

The troops from Victoria, who are especially trained in jungle fighting, did good work in these clashes.

The Japanese tried their now familiar tactics of slinking down the coast in inconspicuous barges but the British air force did a good job of destroying many of these craft at sea.

Beat Off Enemy Landing.

At one point where a landing attempt was made AIF gunners dropped their guns right down to the beach, destroyed several enemy craft and dispersed the rest.

The enemy again resorted to the treacherous trick of dressing up his landing troops as natives. But our men were well warned of these tactics and were not taken in.

On the main front direct contact has not been made with the main body of the enemy since Friday night. The Japanese barely had time to draw a breath after the initial blow dealt them by the AIF before the Australian bombers repeated their relentless attacks, bombing many miles of roads jammed with enemy columns.

The results of Wednesday's ambush have now been revealed and they are even more disastrous to the enemy than was first thought. Low flying allied fighters reported that the roads for considerable distance are packed with dead.

Ambushers Return Safely.

Many men at first feared missing from the Australian ambushing party have rejoined their unit after perilous trips back thru enemy held territory.

Among them was a company commander who had made the dangerous trip back together with his men. He described the whole thing today as "a soldier's dream" and said his men alone had killed 600 Japanese. Once when they blew up a bridge they saw 30 Japs go sky high.

A soldier who spent the last few days pitching hand grenades into advance pockets of Japanese troops and following them up with bare steel explained the virtues of the bayonet to me this way:

"My old man always said a bayonet was no good except for opening tins, and he went all thru the last war. But he should have been with us and seen how good it was. We got into them good and proper and I can't say I remember much about it, except that it made me feel pretty good. I reckon that was the way with the rest of the company by the way my pals were yelling all the time."

An officer attests this enthusiasm for fighting. He said he encountered a truck driver with a severe arm wound who insisted upon going back into action.

"I thought he was going to swing on me with his one good arm when I ordered him to the rear," the officer said.

The Jap is getting no rest along the front.

DUTCH FEAR NEW JAP LANDINGS TO FLANK JAVA

Incessant Air Raids Seen as Prelude.

BATAVIA, Netherlands East Indies, Jan. 18 (AP).—Japan's air force fanned out to attack air and naval bases over a span of 2,200 miles in the Netherlands East Indies archipelago, the Dutch announced today, possibly as a prelude to attempts at seizure of vantage points from which to flank the key island of Java.

The severest of the raids were aimed at Sumatra, the long western wing of the Dutch East Indies which extends along Malacca straits, opposite Malaya and Singapore, and which might offer subsidiary bases from which to attack that British naval base.

Blast Sumatra Airdrome.

Seven Japanese bombers blasted at an airdrome in central Sumatra for an hour Saturday morning, killing some people and injuring 30. While some damage was caused, today's communique said, further details were awaited concerning the attack.

This bombing followed two other raids on Friday against Medan, near the northeastern tip of the island. The first attack on this small town which is a center of the Dutch wrapper tobacco industry, was about noon on Friday, and the second just before 4 p. m. Thirteen bombers came over on the second raid and dropped eight explosives on the golf club. No casualties were reported. It was Medan which the Japanese made their objective in their first thrust at Sumatra several days ago.

Amboina Raided Again.

Amboina, the Dutch island naval and air station northeast of Java and between the Celebes and New Guinea, also was paid another visit by Japanese bombers.

Attacked almost daily for several days, Amboina experienced several air raid alarms today. During one of these four bombers came over the town. They were said to have caused no casualties or damage, however.

Amboina, a 262 square mile island with a population of about 40,000 is in the heart of the Dutch East Indies. It is about 1,500 miles from Batavia and only about 600 miles from Darwin, port and defense station in northern Australia.

"Amboina Occupied"—Berlin.

LONDON, Jan. 18 (AP).—A German broadcast, heard in London today, said the Japanese already had landed at Amboina, and occupied the port and capital "after overcoming brief resistance."

BENNY CALLS OFF RADIO SHOW TO HONOR LOMBARD

Hollywood, Cal., Jan. 18 (AP).—The show didn't go on for Jack Benny tonight. The comedian who recently appeared with Carole Lombard in the film, "To Be or Not to Be," canceled his radio program out of respect to the actress, killed with 21 other persons in the crash of an air liner near Las Vegas, Nev., Friday night.

FOUND DEAD IN CAR.

Henry F. Mosack, 60 years old, a painter, was found dead yesterday at the wheel of his car in the garage behind his home at 8136 South Hermitage avenue. Police believe that he suffered a heart attack.

BRITISH OFFICIAL TELLS OF ESCAPE UNDER FIRE OF JAPS AT HONGKONG

CHUNGKING, China, Jan. 18 (AP).—Britain's gallant garrison at Hongkong fought until it was blind and feeble from exhaustion, an official who escaped just before the crown colony fell to the Japanese said today.

David MacDougall, representative of the ministry of information, said: "I saw 17 men returning from the front line and they were barely able to stand. They were led up to the shelters like blind men."

MacDougall during his perilous escape passed the Japanese headquarters. He said his small boat was sunk by the Japanese, but he and several others swam to a rock and were picked up by a British torpedo boat. MacDougall was wounded.

VALUE BASEMENT

$50 and $55
MORLEY COATS
in a drastic January 1942 clearance
$33.95
including a group richly furred with Persian lamb & costly fox—sizes 10 to 20—38 to 46

$29.95 $35 $39.95
FUR TRIMMED COATS
300 reduced in our January clearance to
$25
Sizes 9 to 17, 12 to 20, 38 to 44, 35 to 45

MAURICE L ROTHSCHILD
State at Jackson

Great clearance values for men

$2 $2.25 $2.50
SHIRTS & PAJAMAS
reduced to
$1.65

$2 & $2.50 TIES $1

$3.50 & $4 GLOVES $2.65

Men's sweaters—values up to $6
$3.65

$8.50 $10 $12.50 sport jackets reduced to
$6.85

MAURICE L ROTHSCHILD
State at Jackson

AGAIN!
Shayne scoops the town...
Natural Mink
$1295
From stock or made for future delivery

A staggeringly low price for coats of such quality! It may be a long time before you'll see such values again.

OUR GUARANTEE:
We will refund your money if you can find fur coats of equal quality at prices lower than ours.

John T. Shayne
MICHIGAN AVENUE AT RANDOLPH

I. Miller
NORTH MICHIGAN AVENUE
FINAL CLEARANCE SALE
1218 Pairs of Fall Shoes
7.90
Formerly 12.95 to 18.95
The Sizes and Widths Available Are Listed Below

WIDTH	2½	3	3½	4	4½	5	5½	6	6½	7	7½	8	8½	9	9½	10	10½	11
AAAA								5	10	4	13	7	7	8		2	10	4
AAA				1	1	2	1	14	18	19	18	36	23	16	5	8	4	4
AA					1	13	22	43	45	44	41	37	23	7	6	7	1	
A				3	4	19	36	34	42	34	37	11	7	9	2			
B	2	5	3	67	74	80	63	51	41	36	17	7	10	4	1			
C	1		1	1	3	6	5	3	6	4								

We have drastically reduced these remaining sizes from our semi-annual sale for quick clearance. All sales final. No exchanges, credits or refunds.

HANDBAGS 3.90
values to 12.75
JEWELRY 50% OFF
YOU ARE INVITED TO OPEN A CHARGE ACCOUNT
710 NORTH MICHIGAN AVENUE

STEVENS

Checked wool in Grey or Brown. 10-18. 12.95
Wool flannel in Navy, Brown or Men's Wear Grey. 10-20. 8.95
Similar style (not sketched) 6.95
Grey chalk stripe men's wear flannel. 10-18. 12.95

Get Off the Fence about GOOD SLACKS
you need them!

You need them for the busy life you live, for "doing your bit" in civilian defense, for relaxing at home—resorting down south—for every day country living! Slacks are the most important "dawn 'til dark" fashion in years . . and Stevens is headquarters for the well tailored functional ones you love to wear!

Sports Shop—3rd Floor
Chas. A. Stevens & Co.
State Street Open 9:45 to 5:45

THE NEIGHBORS By George Clark

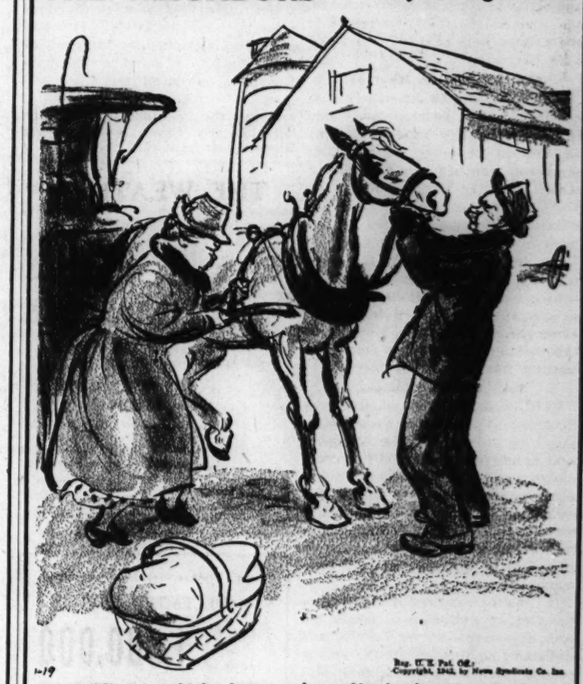

1-19 Reg. U.S. Pat. Off. Copyright, 1942, by News Syndicate Co. Inc.

"You can think what you please, Martha, but it's only since word got out that they're going to stop making cars that he's been acting independent like this."

Mrs. Snyder's Candies aren't ONLY delicious!

What? *Food* values, *energy*-builder, quick pick-up . . . in Mrs. Snyder's *Candies*? I should *say* so! They aren't ONLY luscious to look at and delicious to taste and cheering to get. They've got vitamins, *too!*

CHOCOLATE PECAN BARK. Great "slabs" of Mrs. Snyder's famous chocolate just loaded with crisp halved pecans. Get some as a special treat for YOU.

75c per pound

MRS. SNYDER'S CANDIES
16 shops in Chicagoland . . . Tel. Central 3116

Out-of-towners send orders to 119 N. Wabash Av. CHICAGO

WAREHOUSE PIANO SALE

BRAND NEW COLONIAL PIANO
Full Size 88-Note Keyboard $99 Rich Tone Terms: $1.25 week

Brand New CONSOLE PIANO $119 Terms: $1.50 week

Trade in Your Piano

DO NOT RISK ONE CENT 30 DAYS' TRIAL
On any of these advertised pianos money refunded if unsatisfactory.

SMALL SIZE USED PIANO $35 Terms 50c a Week

Brand New GRAND PIANO $159 Terms: $2.00 week

Tune in TODAY WCFL 11:45 A.M. WCFL 1:15 P.M. WCFL 2:45 P.M. WCFL 10:15 P.M. and Hear DON ARTISTE play on these pianos

Buy Now on These Minimum Payment Terms
FIREPROOF PRIVATE PIANO
Open Daily 'til 9 P.M. WAREHOUSE 39 Open Sunday 'til 5 P.M.
S. Ashland & 39th St.

Steak Lovers are fussy people. That's why Isbell's are proud of their reputation for pleasing steak connoisseurs. That's why we always get CHAMPION STEERS from the stock show.

ISBELL'S
Home of GREAT CHAMPION STEAKS
590 DIVERSEY BLVD.
940 Rush St. 1435 E. 51st St.
See Nite Watch . . . Broadcast 940 Rush—12 to 4 a. m.—WIND

LOANS
on Diamonds—Watches—Jewelry
Courteous and Refined Service
ILLINOIS STATE PAWNERS ASSOCIATION LTD.
140 N. Dearborn 2nd Fl.

CHICAGO AVE. AT MICHIGAN — BENJAMIN JOE'S
OLD CATHAY RESTAURANT
DINNERS 60c up
STEAK—CHICKEN FISH—CHOW MEIN
Luncheons 38c to 50c
WE DELIVER DEL. 2021

Advertise in The Tribune

FIGHT WITH JAP BOMBERS TOLD BY EYEWITNESS

Anti-Aircraft Unit Routs Raider Squadron.

[The following is the first eyewitness account of the epic battle which Gen. Douglas MacArthur's American and Filipino forces are waging for control of Manila bay in the mountainous Bataan peninsula where they have held out for more than two weeks. It is the second dispatch received from Associated Press Correspondent Clark Lee since two days before the fall of Manila on Jan. 2. His first, on Jan. 9, told of the escape to Corregidor of five young American soldiers from southern Luzon, where they had been encircled.]

BY CLARK LEE.

WITH THE 60TH UNITED STATES COAST ARTILLERY ON BATAAN PENINSULA, P. I., Jan. 16 [Delayed] (AP).—The day starts early for the crack anti-aircraft units of the United States armed forces of the far east.

The sun has been up less than 40 minutes when the radiophone in the dugout beneath us crackles.

"Flash, flash, six planes flying from the China sea just above the lower layer of clouds."

Capt. A. A. Abston, a tall, sandy-haired, red-moustached battery commander, eases from his seat on the sandbags into action.

Sergt. Paul Verdi beats out the alarm signals which alert the battery. All around us men take their posts with disciplined speed.

Edward R. Wright, a raw-boned, taciturn, red-moustached private, glues his eyes to the rangefinder. Privates Ernest E. Wheeler and Louis Rio help him operate the big device.

Another Outpost Reports.

"Flash, flash flash," sounds the radiophone again. "Those planes are enemy dive bombers now flying 2,000 yards altitude."

The motors are now audible.

The second report had come from another of the outposts which ring vital American positions in this area. Corp. Clarence Graham directs the operations of the rangefinder in a quiet voice.

"Elevate . . . depress a little . . . hold it . . . take reading."

This instrument, together with another which Lieut. L. Peterie operates a few feet away, gives complete data to the gunners, making their work almost automatic. The instruments do everything except tell the enemy pilot's name.

Just as Corp. Graham calls out "on the target!" we see the planes.

They are flying single file and plunge thru the bottom layer of clouds into the clear. They are out of range of our big guns.

Capt. Abston takes over.

"Flash, flash, flash," he says, putting in an extra flash. "Six Japanese dive bombers flying certain direction at 1,850 yards altitude. Leading three diving. Two others flying straight ahead. One winging toward us."

He speaks rapidly in a tone of controled excitement.

Machine Guns Open Fire.

This battery has set a world anti-aircraft record for number of planes downed per number of rounds fired, the officer says. It has shot down a total of 12 and is after its 13th.

In front of us three Japanese planes go into a shallow 45 degree dive, and we hear a series of heavy "whoomphs" as the bombs hit.

The sixth plane is diving straight for us now, too close for the big guns. Capt. Abston grabs the inter-battery phone.

"Machine guns open fire," he orders.

The guns cut loose with a deadly, staccato chatter.

"Take cover," Capt. Abston shouts to the remaining batterymen.

But everybody is too interested to think of safety.

Jap Dumps His Bombs.

Golden tracer fire streaks past the Japanese pilot, and he quickly changes his mind, dumps his entire load of bombs at random, and reaches for the safety of the clouds as the bullets tickle his tail.

The Japanese give us time for an uninterrupted breakfast, but immediately afterward they are back again. A low flying observation plane slips by and Capt. Abston decides to "give him a few, just to keep our hands in."

At his order, "Open fire! . . . [So many] rounds only," we crouch behind the sandbags watching the plane.

The big guns crack, and the shells scream skyward.

Some pray audibly, "Get him, knock him down!"

Shrapnel in His Tail.

The first shell bursts within 50 yards of the plane, and the pilot does not tarry to do more observing. He has seen enough. He dives sharply and streaks for home.

Says I. MacDaniels, air corps first lieutenant, attached to the battery as an observer: "He's sure as hell got some shrapnel to pick out of his tail."

This battery got one Japanese plane yesterday for sure, and probably another. The confirmed hit blew the plane into infinitesimal pieces.

These anti-aircraftsmen actually pray for enemy planes to come, partly because of the fun of shooting them down, mostly because every plane destroyed is one less to harass the USAFFE [United States Army Forces in the Far East] ground forces.

They realize that pending the arrival of American airplanes, anti-aircraft is the USAFFE's sole means of defense against air attack.

All morning long we get alerts. Once it is a twin engined, twin tailed bomber on an observation mission. Usually the planes are single motored, two seated 97 dive bombers. One of the latter comes close enough for our battery to fire, but another battery opens simultaneously and the pilot dives out of range. So Capt. Abston orders ours to cease fire.

"Quit Wasting Those Shells."

Lieut. J. D. Kwiatkowski reluctantly records the number of rounds fired and gives his mates a friendly bawling out.

"Quit wasting those shells. Think of our average. If you keep missing it will be back to the infantry for you."

All except the observers take shelter from the midmorning sun in the dugout, where we swap the names of our home towns.

Capt. Abston is from Tuscaloosa, Ala., Kwiatkowski from Pittsburgh, Peterie from Kinsley, Kas., MacDaniels from Jackson, N. C., Verdi from Netcong, N. J., Wheeler from Comstock Park, Mich., Wright from Montrose, Minn., Rio from New Britain, Conn., Graham from Lincoln, Neb.

Capt. Abston explains that the remarkable score of anti-aircraft is "90 per cent information, 10 per cent in using information.

Many Motors Heard.

"We are just part of a smooth working anti-aircraft defense organization which supplies us information. We happen to be in a good spot to get a crack at the Japanese."

As he talks he keeps looking at his watch and wondering where "Tojo's big ones" are.

Just after noon the radio phone flashes, "Noise of many motors heard in . . . direction."

Without waiting orders the boys jump to battle positions, grinning a little and nodding, "This is it."

No one hides his disappointment when the planes turn back when still far distant.

A Promise Is Kept.

Thruout the afternoon Japanese planes fly in the general vicinity, but the big bombers do not appear.

As I leave the post, the gunners extract a promise to revisit them "when something's really popping."

In farewell they call out, "Keep 'em flying," and I reply with the anti-aircraft gunner's slogan, "Keep 'em falling."

They grin, "We sure will."

POSTSCRIPT: WITH THE USAFFE ON LUZON ISLAND, Jan. 17 [Delayed] (AP).—They kept their promise. The official report just received said a Japanese dive bomber plunged in flames a few minutes ago. Capt. Abston's battery downed it with less than a score of shots.

Yanks Repulse Japs on Luzon

(Story on page 1.)

Heavy black line indicates what is believed to be the location of American defense line on Luzon, where latest Japanese attack has been thrown back.

LEPERS' COLONY OFF PHILIPPINES NEAR STARVATION

New York, Jan. 18 [Special].—Lying in Japanese controled waters off the Philippines, the Culion Island leper colony faces starvation because of the war, a cablegram to Dr. Perry Burgess, president of the American Leprosy Foundation, revealed today.

Signed by Dr. H. Windsor Wade, director of the foundation's laboratories on Culion, the message laid careful stress on the limited food supplies there and gave the present population as 6,300—6,000 of them patients and the rest staff members and attendants.

Dr. Burgess said the Japanese government had been asked, via the Swiss government, to buy rice and ship it to Culion. No reply has been received altho the request was made a week ago.

BRITISH EXPECT HOT PARLIAMENT DEBATE ON WAR

Hear Churchill Checks on Own Ministers.

BY LARRY RUE.
[Chicago Tribune Press Service.]

LONDON, Jan. 18.—A debate, lasting two or three sittings and covering the entire conduct of the war will follow Prime Minister Winston Churchill's forthcoming speech in the house of commons, when it reassembles, in the course of which he will review his Washington, D. C., visit, it was learned tonight.

Within a few hours of his arrival in London Saturday afternoon, the prime minister was at work. What amounted to a full cabinet meeting was held Saturday night, and thruout Sunday Churchill was constantly in touch with his colleagues.

Inquiry Is Expected.

Editorial comment in early Monday morning newspapers indicates that Churchill has decided to institute a thoro investigation to determine whether the incompetence of his ministers is responsible for the persistent demand voiced by members of parliament, the press, and the public that changes be effected, or whether the charges are the result of inescapable setbacks caused by the lack of war materials.

Commenting particularly on the reverses in the western Pacific, the Daily Mail states:

"A great deal that happened in Malaya is giving rise to the greatest uneasiness. We look to Churchill for assurance that every resource needed for the defense of Singapore shall immediately and unreservedly be supplied."

Declares Churchill Is Worried.

The Daily Mirror asserts that "Churchill is gravely worried by the situation he has found upon his return," and finds justification for this statement in the fact that the prime minister will undertake a complete investigation before reaching a final decision on outstanding issues.

The Daily Herald's political correspondent, on the other hand, forecasts that some "front rank defense supply and diplomatic officials will be transferred to other posts under new plans for unifying allied war organization."

Intense Activity Noted.

This reshuffle, he intimates, is the first outcome of "intense around the clock activity" which has followed Churchill's return.

With regard to any major changes in the cabinet which the prime minister may make, it may be recalled that War Minister David Margesson was the only cabinet minister who did not meet Churchill on his arrival in Britain.

According to Commander J. C. Kelly Rogers, his pilot, Churchill had taken over the controls during part of his journey over the Atlantic from Bermuda and the United States.

Coast Guard 'Recruit'

[TRIBUNE Photo.]

Coast Guardsman John Summers with Lucky, new "recruit" and mascot of the Jackson park coast guard station.

The Jackson park coast guard station has a new recruit—Lucky, a female German shepherd dog. A week ago she was rescued from an ice floe in the lake by Stanley Jakuczun, seaman first class, and since then she's adopted the entire crew of the station. Lucky's owner, if he appears, must furnish ironclad proof of ownership, according to Jakuczun.

BRITAIN DENIES DECISION TO END GREEK EMBARGO

[Chicago Tribune Press Service.]

LONDON, Jan. 18.—Reports from Ankara, Turkey, of a British decision to lift the food embargo against Greece were premature, an official of the ministry of economic warfare said today. "We do not know what the decision will be," he added.

Last week, the minister of economic warfare, Hugh Dalton, admitted that as a result of a special appeal by leading Greeks here the government was considering lifting the embargo. But he warned that to do so would establish a dangerous precedent; would violate all principles of economic warfare; and would be impractical, owing to the lack of shipping.

He said that when a similar appeal on behalf of the Belgians was rejected, Germany was forced to feed Belgium, and is able also to feed Greece.

'Union Now' Council Urges Its Program on Churchill

LONDON, Jan. 18.—Prime Minister Winston Churchill will receive a message from the Federal Union National council [union now] expressing the hope his talks in Washington will lead to a constitutional union between the Union States and Britain, it was made known today. Action taken by Greece and Jugo-Slavia and between the Czechs and Poles indicate some form of union among the free peoples of Europe "would not be difficult to achieve," it was said.

Report Norway Educator Gets Month in Dark Cell

[Chicago Tribune Press Service.]

STOCKHOLM, Sweden, Jan. 18.—The Oslo, Norway, correspondent of the Svensktageblatte reports that the chancellor of the Norwegian university, Prof. Dr. Friedrich Seip, who is confined in the Grini concentration camp, has been sentenced to one month's confinement in a darkened cell on a bread and water diet, for an offense committed in the camp.

BRITISH AIR STUDENT DIES IN CRASH.

Terrell, Tex., Jan. 18 [AP].—W. L. Ibbs, 21 years old, of London, student at the RAF training school here, was killed today in the crash of a training plane five miles south of Cumby, Tex.

New spring 1942
ROTHMOOR SUITS
$39.95

A wide awake softly tailored suit that's ready for all your busy days . . . Red Cross work, Civilian Defense, traveling, business . . . it fits in everywhere . . . and has the famous long wearing quality that saves resources . . . and your money, too

In brown, navy, black, beige and blue—sizes 10 to 40
7th floor

MAURICE L ROTHSCHILD
State at Jackson

Drastic clearance of
WOMEN'S BETTER SHOES

$6.95 and $8.95
Brucewood, Delton & Physical Culture shoes at
$4.95

They're from our own fine stocks—and our most popular sellers—that's why size ranges have been broken. However, there are sizes for every one but not in every style

7TH FLOOR

Another great sale group at $6.95

Maurice L Rothschild
State at Jackson

FINE CLOTHES *for* MEN

SEMI ANNUAL
Close-out
all broken lines of men's fine
CLOTHING *and* FURNISHINGS
Priced far below present market values

SHIRTS
2.50 and 3.00 Colored Shirts . . . . . now 1.95
3.50 and 4.00 Colored Shirts . . . . . now 2.95
4.50 and 5.00 Colored Shirts . . . . . now 3.95
2.50 White on White Shirts . . . . . now 1.95
3.00 White Broadcloth Shirts . . . . . now 2.65

NECKWEAR
1.50 Ties . . . . . now 1.00
2.00 and 2.50 Ties . . . . . now 1.35
3.00 and 3.50 Ties . . . . . now 1.85

PAJAMAS
2.50 to 3.00 Pajamas . . . . . now 1.95
3.50 and 4.00 Pajamas . . . . . now 2.95
5.00 Fine Quality Celanese . . . . . now 3.95

HOSIERY
1.00 to 1.25 Wool . . . . . now .85
2.50 and 3.00 Wool or Lisle . . . . . now 1.65

HATS
5.00 Quality Hats . . . . . now 3.85
6.00 and 7.00 Quality Hats . . . . . now 4.85
8.00 Quality Hats . . . . . now 5.85

GLOVES
4.00 Quality . . . . . now 2.95

SHOES
Fine Norwegian Calf . . . Plain or wing tip.
10.00 Quality . . . . . now 8.85

MEN'S SUITS · TOPCOATS
OVERCOATS
THREE SPECIAL GROUPS
38.50 48.50 58.50
Former prices . . . 45.00 to 65.00

Broken lines of dress suits and dress overcoats included

STARR BEST
ESTABLISHED 1902
11 to 15 NORTH WABASH AVENUE
Just North of Madison Street

Now Is the Time to
Look Your Prettiest

$10 Frederic Vitron Permanent Wave . . . famous wave, a wonder-wave that leaves every hair on your head shiny, soft, glamorously lovely. Try it at Mandel's with the new easy-to-manage Carved Curl Cut.

Frederic Vitron Wave and Carved Curl Cut
Regularly $11 . . . . . $7.50

January Sale! Jacquet Facial Tickets
Regularly $3.50 a Facial . . . . . 5 Treatments $10

For Appointment Call State 1500, Local 212

MANDEL BROTHERS Beauty Salon—Fifth Floor—Wabash

January Sale
Black Dyed
Persian Lamb
. . . coats valued to $395
$248

When you slip on one of these new Kerman Persians, you'll walk right out with it, the touch tells! Just feel the soft featherweight, glossy black, perfectly matched peltries! You'll be proud of your smart, youthfully styled coat for years. Plan to shop early.

KERMANS
160 N. MICHIGAN AVE.

APPLICATION FOR $7,500-$11,250 ACCIDENT INSURANCE POLICY
AND SUBSCRIPTION TO THE DAILY TRIBUNE

NOTE: For the sum of 25c preliminary term fee, plus 10c a month in advance thereafter, the Chicago Tribune makes available to its Home Delivery Subscribers and members of their families who reside in the same household a $7,500 Travel Accident Insurance Policy. Insurance coverage eventually increases to $11,250 on continuous renewal. Issued by Federal Life Insurance Co., Chicago. NO MEDICAL EXAMINATION. One policy to a person. Issued only to applicants over 10 and under 70 years of age.

Mail this Coupon to the Chicago Tribune. SEND NO MONEY. Accredited representative will call and collect 25c. Official Carrier will collect monthly thereafter for Insurance and Subscription. Insurance will lapse if subscription is stopped.

☐ *I hereby order the Daily Tribune delivered to my home by Carrier six days a week, starting immediately, for which I agree to pay the regular rate.*

☐ *I am a Home Delivery subscriber and agree to continue.*

Do you apply for this $7,500 Travel Accident Policy? . . . . . (PLEASE PRINT)

Your Name? . . . . . First Name Middle Name Last Name

Address? . . . . . Number Street Apt.? . . . . .

. . . . . City State Phone? . . . . .

Your Age? . . . . . Date of Birth? . . . . . Month Day Year

Are You Blind or Deaf? . . . . . Are You Crippled? . . . . .

Name of Person to Whom Insurance is to Be Paid in Case of Your Death? (Beneficiary)

. . . . . First Name Middle Name Last Name Relationship . . . . .

Applicant's Signature . . . . . Sign in Own Handwriting

NOTICE: Orders for Home Delivery of the Tribune are acceptable only from persons residing where such service is maintained and are subject to rejection by the Tribune. All applications for insurance are subject to rejection by the Federal Life Insurance Co. Insurance does not become effective until noon the date policy is issued.

Form A2735—2-39

baskin sale

Hart Schaffner & Marx

suits ▸ REDUCED TO $33.75

overcoats & suits ▸ REDUCED TO $38.75

Towertown 2-trouser suits, $38.75

Hundreds of Baskin customers have prudently *looked far ahead* on their clothing needs. They realize that under market conditions in these *uncertain* days, our Annual Sale prices offer a money-saving opportunity that *may not come again* for a long time! **We suggest** an *early* visit while you can still choose your favorite model and color from worthwhile selections of *Hart Schaffner & Marx* suits and overcoats in your size.

BASKIN

Home of Hart Schaffner & Marx Clothes

TWO STORES • 133 SOUTH STATE STREET • CLARK at WASHINGTON

NUTS AND JOLTS — By Bill Holman

Marvin never goes out nights any more since that shooting gallery opened across the street!

AMERICAN ARMY TO CALL CITIZENS OF ALLIED LANDS

British and Dutch Among Those Affected.

Citizens of Great Britain, the Netherlands, and other nations allied with the United States in the war against the axis will be called to serve in the American armed forces unless they are entitled to deferment, Col. Paul G. Armstrong, state draft director, announced yesterday in a sweeping change of selective service regulations.

Col. Armstrong.

The order, he said, applies to those who have made no effort to acquire American citizenship as well as to those who have already declared their intention to become citizens.

Under certain conditions nationals of neutral countries also are liable to serve in the American army, he said.

Must Share Responsibility.

Col. Armstrong said the new regulation was a "wise and fair revision of regulations because subjects of our allied nations and neutral countries are now enjoying the liberties and advantages of America and have just as much at stake in our ultimate victory."

"They must now share the responsibility of attaining that victory," he said.

"In particular," he continued, "I never could see the fairness of allowing exemption to the subjects of our cobelligerent nations just because they happen to live here when both our citizens and those of their own native countries are making every possible sacrifice and effort to maintain the democratic way of life."

Subjects of Enemy Countries.

Class 4-C, formerly open to aliens who had not declared their intention of becoming American citizens, now will be confined only to subjects of enemy countries and to subjects of neutral nations who forever waive their rights to become American citizens.

"As far as the latter are concerned I confidently expect very few neutral aliens to forego permanently the great privileges and advantages of ultimate American citizenship just so they can shirk their responsibility in helping to reëstablish world peace," Col. Armstrong said.

"Not only would such action on their part be looked upon with the utmost of scorn, but it might even debar them from future possibility of earning their living here or even remaining in this country after the war is over."

MAINTAIN COAL SUPPLY, HOME OWNERS URGED

Charles P. Thompson, president of the Chicago Coal Merchants' association, warned Chicagoans yesterday they should build up and maintain an adequate supply of coal for home use. The warning was given to emphasize a similar admonition to all citizens recently by Secretary of the Interior Ickes.

Thompson said no coal shortage is likely, but the demands of defense industries may hamper transportation facilities despite the excellent job the railroads and trucking concerns are doing.

He urged home owners to order more coal when they still have 20 to 30 days' supply. Chicago coal merchants have supplies adequate for 40 days of subzero weather, he said.

3 Axis Nations Sign Pact for Operation Against Foes

BERLIN, Jan. 18 [Official Broadcast Recorded by Associated Press].—A military agreement among Germany, Italy, and Japan was signed in Berlin today, laying down guiding lines for joint operation against those nations' common enemies, it was announced officially. The agreement was signed for Germany by Field Marshal Gen. Wilhelm Keitel, chief of the high command of German forces; for Italy by an authorized delegate from the chief of the Italian high command, and for Japan by delegates of the Japanese chiefs of general staff and admiralty.

Chicago Daily Tribune.
THE WORLD'S GREATEST NEWSPAPER

Vol. CI. Monday, Jan. 19. No. 16.

Published daily except Sunday at Tribune Tower, 435 North Michigan avenue, Chicago Illinois.
The Tribune company, publishers.

MAIL SUBSCRIPTION PRICES:

Mail subscription price in Illinois (outside Chicago), Indiana, Iowa, Michigan, and Wisconsin: Daily Tribune only, $5.00 per year; with Sunday Tribune, $12.50 per year.

Zones 3 and 4 in states other than Illinois Indiana, Iowa, Michigan, and Wisconsin:

Daily Tribune only, $7.50 per year; with Sunday Tribune, $15.00 per year.

Zones 5, 6, 7, and 8, inclusive, Canada and Mexico: Daily Tribune only, $12.00 per year; with Sunday Tribune, $19.50 per year.

Foreign: Daily Tribune only $26.00 per year; with Sunday Tribune, $42.00 per year.

Entered as second class matter May 14, 1903, at postoffice at Chicago under the act of March 3, 1879.

"I Should Have Known Better"

She knew she was eating too much! Things looked so good she kept right on. And then—GAS! Stomach and intestines inflated like a balloon, and breathing an effort. If a spell of CONSTIPATION caused this, ADLERIKA should have been handy. It is an effective blend of 5 carminatives and 3 laxatives for DOUBLE action. Gas is quickly relieved, and gentle bowel action follows surprisingly fast. Your druggist has ADLERIKA.

How to make a WAR GARDEN

BY GAIL COMPTON.

A few ounces of seed, a patch of land in the back yard or nearby vacant lot, and a little spare time can be turned into a vital contribution to the American war effort.

Food will be an invaluable weapon in the war and will help to write the peace that follows. Tens of thousands of city dwellers, suburbanites, and farmers can do their part to help produce that food. The government is urging the cultivation of war gardens everywhere so that the nation can build and maintain its vital reserve of food.

Wartime conditions may make it difficult to ship fresh vegetables, and city people have been urged to produce as much of their own food as they can.

Health Essential for Victory.

Physical well being is one of the nation's first lines of battle. To build and sustain that health requires proper food habits and the greater use of foods which will increase the intake of vitamins and essential minerals.

This can be achieved thru a carefully planned home vegetable garden that will produce enough vegetables to supply the family during the growing season and enough in excess to store for winter use.

Altho there is a scarcity of some vegetable seeds, especially in large commercial quantities, there still is an adequate supply of packet seeds to meet the demands of the home gardener. The cost is low and the crisp, palatable vegetables that finally come to the table will be an ample reward for a little time expended in the mornings and evenings to a war garden.

Daylight Time to Ease Work.

Daylight saving this summer will make it possible for the home owner to devote more time to his garden. Under the act recently passed by congress the amateur gardener will be able to do the work in leisurely fashion after the evening meal. Thus the care of the vegetable patch can be accomplished without interference with the other pursuits of the day.

Unless, however, the garden is intelligently planned and properly worked, the time expended, the money spent, and the waste of fertilizer and seed will become a hindrance rather than an aid to the war program.

A war garden is not a difficult undertaking, but the responsibility should not be accepted lightly. Rightly done it becomes an impressive contribution to the nation within the reach of every one.

[In a series of articles to follow, directions will be given as to selecting a garden spot, choosing the vegetables, treating the soil, laying out the garden, planting, and harvesting, and other information needed to make a war garden.]

NO SUPPRESSION OF WAR FACTS, SAYS U. S. CENSOR

Byron Price to Urge Full Publication.

Washington, D. C., Jan. 18 [Special].—A promise that newspapers will not only be allowed, but urged, to keep all important war facts before the public was made today by Byron Price, director of censorship. He spoke over a University of Chicago round table, broadcast from the capital, along with two other Chicago experts.

"One of the greatest dangers," said Price, "is that overzealous public officials may make unreasonable requests for the suppression of information. We have requested newspapers and radio stations to refer such requests to us.

Not Dealing in Propaganda.

"We are not dealing in propaganda. We are not telling the newspapers what to print or the radio stations what to broadcast. We originate no news. No one has suggested that we suppress criticism."

Price added, in answer to a question about enforcement, "I assume that the department of justice, which is supposed to do the enforcing, will carry out the provisions of the espionage act, if ever that becomes necessary."

Tells Confidence in Price.

Harold Lasswell, former University of Chicago researcher now director of the war communications research project of the Library of Congress, said:

"I feel that the present censorship will be more successful than the last; partly because Byron Price is biased against censorship enough to be entrusted with the job."

The third speaker was William Benton, vice president of the University of Chicago.

Two Diplomats Expelled by French Honor Legion

VICHY, France, Jan. 18.—Alexis Leger, former secretary general of the French foreign office now in Washington, D. C., and Pierre Comert, former attaché for the Anglo-American press in Paris, who is believed to be in London, have been expelled from the French Legion of Honor, it was disclosed today.

U. S. NEEDS 8 MILLION UNDER ARMS TO WIN WAR, TYDINGS ASSERTS

Washington, D. C., Jan. 18 (AP).—Sen. Millard E. Tydings [D., Md.], a veteran of the World war, predicted today the United States must have more than 8 million men in the army and the navy before it can hope for victory.

"Barring unforseen events, we must prepare for a war of a least two years, and maybe much longer," he said. "A war that will cost hundreds of billions of dollars, that will transform our economy completely from peace to war—a hard war of tears, toil, blood, sweat, and heroic sacrifice."

Sen. Tydings, who rose from private to lieutenant colonel during the World war, said he believed that "before the end of this year American troops will be engaged in all six continents of the earth." He said the army "eventually will number 6 million men, with 1 million in the air corps alone. We shall have 2 million more in the navy and marine corps. To produce this equipment, train the men, and transport them to the fighting fronts is a matter not of months but of years, before victory is certain."

Secretary of War Henry L. Stimson has disclosed plans to increase the army to 3,600,000 men.

U. S. War Entry Enhances Allied Prestige in Near East

JERUSALEM, Jan. 18 (AP).—The United States entry into the war has greatly enhanced allied prestige in the middle and near east, Sir Walter Monckton, British middle east propaganda chief, said today. "The people know that America has done much humane work in the middle east and has no political ambitions here," Sir Walter said in an interview. "America has given much to the near east and has taken nothing."

SPANISH
FRENCH, GERMAN, ITALIAN, RUSSIAN, SWEDISH, PORTUGUESE, NATIVE TEACHERS
Enroll Now for New Classes
Group or Private. Day or Eve. Free Trial Lesson
BERLITZ SCHOOL OF LANGUAGES
30 N. Mich. Ave., at Washington FRA. 4341

SALE CARSONIA COFFEE

regular, drip, pulverized grinds

A coffee of character—skillfully, carefully blended and vacuum packed into air-tight tins for freshness. A real opportunity to stock up for months to come while the price is so special.

4 1-lb. tins, 1.21

Epicure Shop, Second Floor.

CARSON PIRIE SCOTT & CO.

SALE

FINAL WEEK!

Nunn-Bush *Ankle-fashioned Oxfords*

MOST STYLES $8.65 to 9.85 A FEW HIGHER

Better buy your Nunn-Bush shoes now, while you can still choose from our entire stock at SALE PRICES. Next week regular prices go into effect on all but a few discontinued styles. It's sensible to buy this week and SAVE MONEY.

Your charge account invited

Nunn-Bush MEN'S SHOE STORES

322 N. Michigan Avenue, 14 South Dearborn, 1627 Orrington Ave., Evanston, Dearborn and Washington, 132 North La Salle, 523 North Side Square, Springfield, Clark and Monroe, 32 West Jackson, 315 Main Street, Peoria

Who's Who IN THE COMICS?

$5,000 IN CASH PRIZES!

★

CAN YOU RE-ARRANGE THESE LETTERS TO SPELL THE NAME OF A FAMOUS TRIBUNE COMIC CHARACTER?

No. 16 "WHO'S WHO IN THE COMICS?" Chicago Tribune

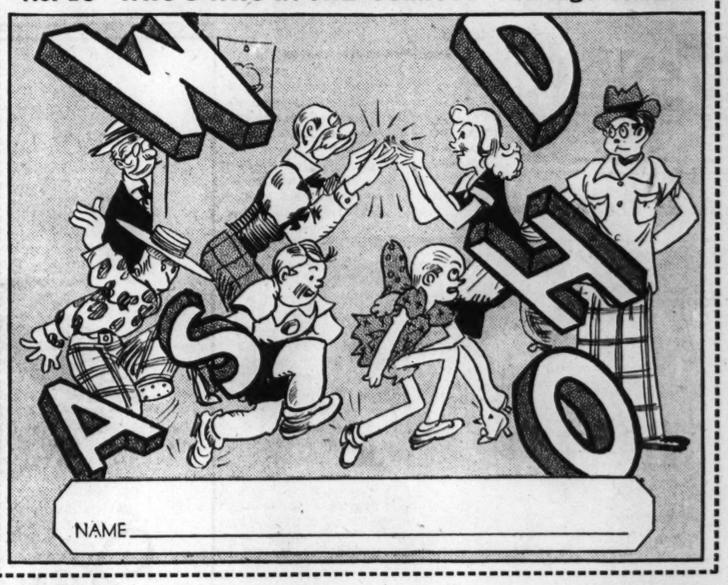

Each week day the Tribune prints a puzzle picture containing, in scrambled letters, the name of a Tribune Comic Character. You are invited to unscramble the letters and name them. There will be 45 in all. $5,000.00 in cash prizes will be paid to the persons sending in the best answers to this series in accordance with the rules. This offer is free to all—regardless of residence. Hold all puzzles until you have completed the series. Then send them in.

NOTE: For rules and puzzle pictures previously printed get back copies of the Tribune

GET THE NEXT PUZZLE IN TOMORROW'S

DAILY TRIBUNE

If you wish to have the Daily Tribune delivered to your home during this series, phone your local newsdealer or notify the Tribune.

430 BIG CASH PRIZES

1st Prize	$1,000
2nd Prize	500
3rd Prize	250
2 Prizes—$100.00 each	200
5 Prizes—$ 50.00 each	250
10 Prizes—$ 25.00 each	250
100 Prizes—$ 10.00 each	1,000
310 Prizes—$ 5.00 each	1,550
430 Prizes, Totaling	$5,000

Copyright: 1942

2 MORE ITALIAN GENERALS TAKEN IN HELLFIRE PASS

79 in British Hands After African Campaigns.

CAIRO, Egypt, Jan. 18 (AP).—Two tired and bedraggled Italian generals and a German major still proudly wearing his iron cross were among the 5,500 captives taken by British imperial and allied forces at Halfaya [Hellfire] Pass, it was announced today in a communique.

Large quantities of war material, including guns of all calibers, also went to the victors after the strategic and strongly fortified Libyan-Egyptian border bastion was surrendered unconditionally.

The British identified the Italians as Gen. Fedele de Georgis, commander of the axis garrison, and Gen. Francisco Buttafuoco, second in command of the 55th Savona division.

Begin Trip to Nile Camp.

The captures brought to 79 the number of Italian generals now in British hands. In the first Libyan drive under Gen. Sir Archibald P. Wavell, 23 were reported taken; 53 were seized in the East African conquests, and three were taken in the present campaign.

The German and Italian soldiers who surrendered in Halfaya pass began the trip to the Nile valley today from war prisoner stockades at Sollum.

Many were in bad condition as they trudged out of the pass to the flat coastal strip at Sollum yesterday afternoon because of the week of heavy shelling from land and sea and the almost continuous air bombing which they had undergone. Some collapsed from delayed shellshock on the short march to Sollum.

The prisoners said the shortage of food, water, and ammunition led to the decision to surrender.

Clear Communications Line.

The fall of Halfaya Pass opened an unbroken communications line to the main imperial forces harrying the axis army of German Gen. Erwin Rommel 300 miles to the west near El Agheila at the base of the Gulf of Sirte.

There the principal German and Italian forces, aided by heavy sandstorms and hard rains, have dug in awaiting the British assault. Action there has been limited to patrol skirmishes and aerial combats for the past few days. But now, with the fall of the Halfaya garrison, a large imperial force is released to reinforce the drive of annihilation against Rommel.

The RAF kept up its harrassing tactics in the El Agheila region yesterday, bombing communication lines and strafing enemy personnel.

MALTA IS BOMBED AGAIN.

The German air force, continuing its daily assaults on Malta, scored hits on harbor facilities and airdromes, an axis communique said.

German submarines were credited by the Nazi high command with destroying a British destroyer off the North African coast east of Sollum and with scoring three torpedo hits on vessels in convoy.

Developments in Russian War

(Story on page 1.)

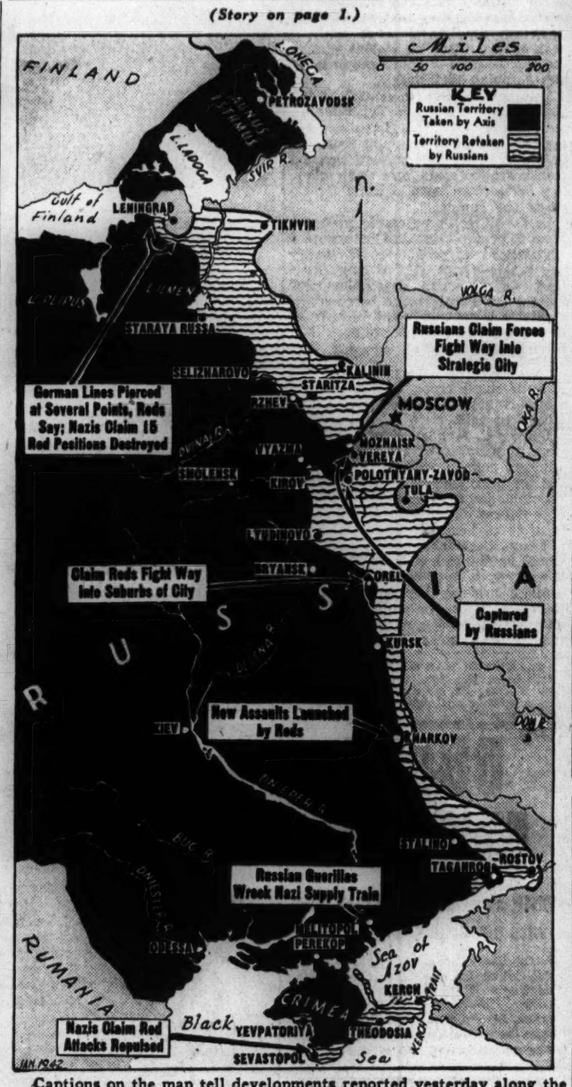

Captions on the map tell developments reported yesterday along the Russian war front.

BRITISH SEE DARK INTRIGUE BACK OF REICHENAU DEATH

Believe German Army May Have Had a Hand.

LONDON, Jan. 18 (AP).—Sinister intrigue behind the back of Adolf Hitler caused the death of Field Marshal Gen. Walter von Reichenau, the British press reasoned today with unanimous skepticism of the Nazi announcement that he died of apoplexy.

The evidence, of course, was circumstantial, but newspapers offered three principal arguments to support their contention that Von Reichenau died at the hands of his fellow officers, probably in a violent outburst of dissension between the Nazi Fuehrer and his war command. They were:

1. Von Reichenau's reputation as Hitler's most pro-Nazi general.
2. The background of dismissal and sudden illness among the Germans' top generals.
3. Von Reichenau's singular physical fitness, a matter he made almost a fetish.

Trained with Noted Boxer.

The apoplexy diagnosis was looked on with particular suspicion by many British writers because Von Reichenau was known to have kept himself always in peak condition, even working out at the front with Walter Neusel, the former German heavyweight boxer.

Some took the view that Von Reichenau was eliminated as an open challenge by the army to Hitler. This supposition was based on the report that he was being considered by the Nazis as commander in chief of the army despite the opposition of strong, influential elements in it.

Finally, his death following the death of Gen. Ernst Udet, the dismissal of Field Marshal Gen. Walther von Brauchitsch, whose place Hitler himself took as commander in chief of the army, and rumors that other generals had been ousted from their commands or had begged off further service, the press contended, should leave no doubt of heat between the Nazis and the army leaders.

The Von Brauchitsch Case.

Newspapers recalled that Von Brauchitsch quit because of heart trouble, according to his own account, but—by Hitler's—was relieved so that the Fuehrer could exercise his own "intuitive" powers.

They reviewed rumors that such key commanders on the Russian front as Field Marshal Generals Ritter von Leeb, Fedor von Bock, and Gerd von Rundstedt had sought to be relieved, among others of only slightly lesser rank including the tank warfare ace, General Heinz Guderian.

A British radio reported that General Heinrich von Stuelpnagel had been relieved of his post as leader of the 17th German army, now fighting the Ukraine.]

"MOVED" BY THE GESTAPO?

A Moscow broadcast recorded by the Associated Press went further than the British on Von Reichenau and said that well informed sources in Stockholm believed that he was "removed" by agents of Heinrich Himmler, Nazi gestapo [secret police] chief.

Sentence 5 'Quislings' to Death; Property Seized

KUIBYSHEV, Russia, Jan. 17 (AP)—[Dead.]—Five Russian "Quislings" who acted as mayors of villages under German occupation have been sentenced to death, it was announced today. Their property also was confiscated. The men were taken after the villages were recaptured.

CRIPPS ASSERTS GERMANS HAVE LOST INITIATIVE

MOSCOW, Jan. 18 (AP).—A farewell message from Sir Stafford Cripps, retiring British ambassador to Moscow, published today by the government newspaper Izvestia, declares that the Germans have "lost the initiative and we must never allow them to regain it."

"The alliance between our two great countries must be made firmer and stronger yet so that together we may accomplish the task so well begun," the message says, adding:

"We must strike now wherever we can. The British army is playing its part in Libya where the Germans and their Fascist servants are recoiling before our advancing troops. We must give them no rest, no time to reform their armies, no chance to strike in some other theater of war."

7 COURSE DINNER $2
with Whole BABY LOBSTER
A Night in a Madhouse plus
Sans-Souci Dancers—Mildred & Maurice
Northwest Mounties—Corelle & Kay
18 Dancing Girls—9 Acts—40 People
COLOSIMO'S
2126 South Wabash

HIGH SCHOOL
FOR ADULTS
Complete in 12 to 15 months. Thorough preparation for college entrance and professional schools. Day, Evening, Home Study. Classes begin Jan. 27.
Registration Now in Progress
PRE-LEGAL in 9 Mos.
30 W. Washington St. Franklin 6144
ACADEMY FOR ADULTS

Advertise in The Tribune

NAZI BOMBER DOWNED BY BRITISH DESTROYER IN ATTACK ON CONVOY

LONDON, Jan. 18 (AP).—A twin-engined German bomber which unsuccessfully attacked a British convoy in the North sea yesterday was shot down in flames by the destroyer Walpole, Lieut. Comm. J. H. Eaden, commanding, the admiralty said today. There were no casualties or damage either to the convoy or its escorts.

Bombers raided Bremen, Emden, and other places in northwest Germany last night in a repetition of recent raids on those cities, the air ministry announced today. It said three British planes were missing after the night's assaults. [The Berlin radio said there were some civilian casualties and that two British planes were shot down.]

HEAR REDS WILL LET 25,000 POLES FIGHT IN AFRICA

CAIRO, Egypt, Jan. 18 (AP).—Josef Stalin has agreed to let 25,000 Poles of military age leave soviet Russia to join Polish forces fighting under the British middle east command, it was learned authoritatively here tonight. They will be drawn in part from the new Polish army under Gen. Wladyslaw Anders, commander in chief of Polish forces in Russia. These forces are made up chiefly of Polish soldiers taken prisoner by the Red army in the soviet invasion of eastern Poland at the start of the war.

JOHNSTON & MURPHY
custom shoe quality saves you money
$16
They may cost a little more at first—but they cost a lot less in the long run—the quality leathers—the custom cobbling give you the long wear that saves—and the smart custom style that lasts
Other J&M Shoes from $13.75 to $21—8th floor
MAURICE L. ROTHSCHILD
State at Jackson

JANUARY CLEARANCE
OF USED SEWING MACHINES

BUY NOW AND SAVE!
These used machines have been thoroughly reconditioned by Singer service men, and are guaranteed to be in perfect working order. Here is your opportunity to own a Singer at little cost. See them today at any Singer Shop listed below.

CABINET ELECTRICS
Just cabinet electrics, many them Singer machines in pect sewing condition, to bold at unusually low price rom $69.50 up. Choose from wide variety of cabinets cluding Consoles, Desk Mod, Bed Tables, Library Tab, etc.
FROM $69.50

PORTABLE ELECTRICS
You've often wished for a portable electric sewing machine. Here's your chance to own one for as little as $35.00. Compact in construction, these portables are handy to use and easy to store away in a small space. Come early for the best selection.
FROM $35.00

TREADLES
Treadle machines in good operating condition from $19.50 up. All makes represented, including many Singer models. Reconditioned by Singer experts to give years of efficient service.
FROM $19.50

Not All Models at All Stores
FREE SEWING INSTRUCTION
To every purchaser during this sale. Your choice of dressmaking, home decoration, or children's class taught in a Singer Sewing Center under the direction of a Singer teacher.
18 MONTHS TO PAY!
BUDGET PLAN
SINGER
SEWING MACHINE COMPANY
LOOP STORES:
164 S. STATE ST. PH. RANDOLPH 3682
15 W. WASHINGTON

NORTH:
4540 Broadway
3240 Lincoln Ave.
3946 W. North Ave.
5512½ Belmont Ave.
1244 Milwaukee Ave.
Waukegan: 112½ N. Gen
Evanston: 1627 Shorm
SOUTH:
6408 S. Halsted St.
6811 Stony Island Ave.
235 E. 47th St.
1101 E. 63rd St.
752 E. 79th St.
1756 W. 95th St.
4715½ S. Ashland
SOUTH—Cont.:
Gary: 16 E. Sixth Ave.
Hammond: 134 Sibley
WEST:
4126 W. Madison St.
3349 W. 26th St.
7162 W. Grand Ave.
WEST—Cont.:
Oak Park: 1038 Lake St.
Berwyn: 6348 Cermak Rd.
Joliet: 231 N. Chicago
Aurora: 26 Island Ave.
Elgin: 10 E. Chicago

The Costume Bootery of
O'CONNOR & GOLDBERG
at 23 Madison, East
introducing new
ROCKER BOTTOMS

ROCKER BOTTOMS are going up...and up... and up...in the favor of fashionable women. *It's good to know this bootery has them...and plenty of them!* Exclusive ROCKER BOTTOMS in soft, colored suedes...particularly emphasizing RED and WHITE...BLUE and WHITE ...BLACK and WHITE... and TAN and WHITE. Both high and low heels. See them... today! $15.95
If requested, charge purchases made in January will be placed on February accounts, payable in March

THE STORE FOR MEN
MARSHALL FIELD & COMPANY
Washington and Wabash *Store Hours: 9:30 a.m. to 5:30 p.m.*
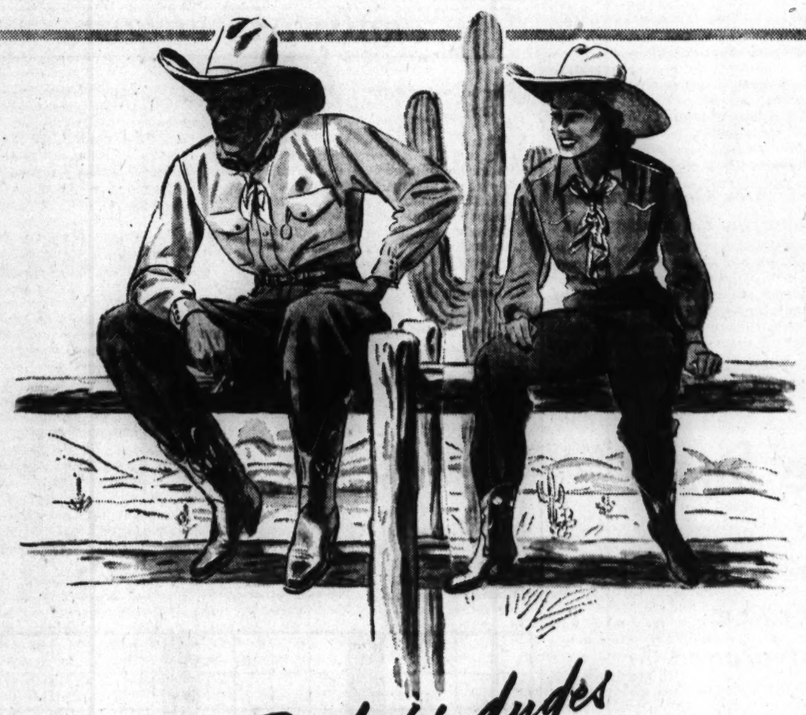
Duds for dudes
Authentic Western riding outfits for both men and women —in The Store for Men
You'll have the time of your life on a sun-drenched ranch in the great Southwest if your clothes are keyed to their carefree way of living. These are!

Ten Gallon Hats	$5 and $10	Embossed Cowhide Belts	$1.75 to $15.50
Colorful Neckerchiefs	35c to $1	Authentic Levis (riding pants)	$2.75
Steer's Head Neckerchief Rings	50c and up	Frontier Pants	$6.25 to $20
Attractive Rodeo Shirts	$3.50 and up	Rugged Cowboy Boots,	$18.50 to $25

Fifth Floor
THE STORE FOR MEN—MARSHALL FIELD & COMPANY

STEVENS

14.95

Youthful Print

of rayon jersey—for the half-size figure!

"I want a smart print" is a familiar plea this time of year—and here's our reply! Simply cut, perfect fitting dress in a lovely, colorful rayon jersey print. Have it for now—and all spring, too! One of many new young fashions from our women's collection! Sizes 16½ to 24½. **14.95**

Sorry, no mail orders!

Women's Dress Shop—4th Floor

Chas. A. Stevens & Co.

State Street Open 9:45 to 5:45

Exclusive at Goldblatt's

Genuine VIZMATIC EYEGLASSES

$9.50 Complete

KEENER VISION . . . Vizmatic lenses, for near or far vision, tend to increase your visual acuity and lend that comfortable feeling to strained and tired eyes.

SOOTHES STRAINED EYES . . . Vizmatic is the perfect, light normalizing lens for eyes that need a soft protection from artificial or glaring lights.

Vizmatic glasses come complete with single vision lenses and gold filled frame or mounting. A scientific sight test included at no extra cost.

Certificate of Guarantee with Every Pair

Optical Depts. Directed by Dr. D. M. Appel, O. D. (Not in Indiana)

GOLDBLATT BROS. Ten Department Stores

NELSON'S TASK: RAW MATERIALS AND PRODUCTION

Works on Organization to Provide Both.

BY ARTHUR SEARS HENNING.
[Chicago Tribune Press Service.]

Washington, D. C., Jan. 18.—Donald M. Nelson, the newly created war production dictator, put in 18 hours today charting an organization to man the arsenal of democracy for the greatest manufacturing job ever tackled by the mind and hand of man.

The plan, so far as he has developed it, involves a sweeping reorganization of the arms production agencies of the Roosevelt administration, the failure of which to produce the goods impelled the President to delegate the vast undertaking to one man with unlimited power to get the implements of war needed to defeat the axis.

Nelson Is Confident.

The program to which Nelson is addressing his endeavors involves the outlay of an additional 70 billion dollars in the next 18 months. Since July 1, 1940, about 74½ billions have been appropriated for defense. Of this amount 20 billions remain to be allocated on munitions contracts during the current fiscal year ending June 30, next. In the next fiscal year the President's program calls for the expenditure of more than 50 billions. The fiscal 1944 expenditure may touch 60 billions.

Nelson is possessed of unbounded confidence that the stupendous job assigned to him by the President can be done. In conferences since his appointment he has expressed the view that the whole problem resolves itself into these factors:

1. Getting the raw materials from which the implements of war are made.

2. Getting full capacity production of arms by industry.

Tools Are Major Problem.

Nelson is building an organization which will concentrate on these two objectives. William S. Knudsen, who will be appointed a lieutenant general by President Roosevelt tomorrow, will have a prominent rôle in that part of the organization devoted to speeding up industrial production, particularly that of the automotive factories, which are being converted to war work.

A major phase of Nelson's problem is that of getting the tools to make the arms. Thousands of factories lack tools that would enable them to qualify for arms contracts. A large proportion of such factories are little business concerns that are being forced to shut down because of the shortage of raw materials allowed for production of articles for civilian use. Yet, many machine tool makers that could supply these concerns with tools are operating less than 12 hours a day.

Ways to All-Out Production.

Likewise, hundreds of companies holding arms contracts are operating only one shift a day. Nelson aims to get all factories into operation on a 24 hour day, seven days a week. Plants now operating one shift either will receive orders tripling their present contracts or be required to complete their jobs in one third the allotted time.

How to achieve all-out production was discussed in Theodore Granik's American Forum of the Air, broadcast by the Mutual Broadcasting System tonight.

R. E. Gillmor, president of the Sperry Gyroscope company, and director of the National Association of Manufacturers, said that attainment of the objective will entail temporary relinquishment of a portion of our freedom.

Specialization Needed.

"This may mean," he explained, "that small shops will have to be grouped together to provide balanced facilities for some item of production. It may even mean that their tools will have to be purchased and transferred to plants where skilled management and engineering can use them. The more skilled and better managed organizations will be obliged to undertake the most difficult production, leaving the simpler items to those capable performing them.

"It is probable that the limiting factor will be machine tools. Factories are highly specialized institutions, designed to produce a single line of products. The conversion to war production is comparable to making a stomach surgeon out of a dental surgeon—it requires new knowledge, new training, and new tools. The machine tool industries may have to specialize more than they are now doing, and many heavy product industries may have to be converted to produce machine tools.

"The United States employment service provides an excellent organization for obtaining inventory of available and potential manpower, as well as an organized means for testing aptitudes, matching aptitudes to tasks, and the assignment of men and women to pre-employment training. When the matching of manpower to task is completed, it will probably be found that millions of men and women who have never been inside a factory will have to be trained for war production. Industrial conscription may have to be accepted as readily as we accepted military conscription. We will probably come to a work week of six days of three shifts each leaving the seventh day for bottlenecks and repairs."

Labor Surt Pledged.

Robert J. Watt pledged Nelson support of the American Federation of Labor of which he is international representative, to his great undertaking. He urged management-labor committees to execute the nationally determined policies, to make recommendations as to future production policies.

On behalf of the CIO, Richard T. Frankensteen of the United Automobile Workers urged that labor be given a voice in the policies and techniques of production. For the fiasco of war production up to date he blamed failure of the government to adopt the Reuther plan for conversion of the automobile manufacturing industry to war work.

Their Pennies Buy Bonds for Defense

[TRIBUNE Photo.]

Harry Benstein, 12, and his brother, Bobby, 15 months old, as they exchanged $37.50 pennies, nickels, and dimes for defense bonds in Tribune Tower yesterday.

Sales Total $2,204

Defense bond and stamp sales yesterday at the Tribune Public Service office in Tribune Tower amounted to $2,204.65, a near record in Sunday bond selling. Among the buyers was 12 year old Harry Benstein, 3851 Schubert avenue, who brought in a jug full of pennies, nickels, and dimes, totaling $37.50, with which he bought two defense bonds. He was accompanied by his brother, Bobby, 15 months old.

WINKLER SEES NAZI BOMBING ATTACK ON U. S.

Newark, O., Jan. 18 (AP).—Hitler will attack the United States as soon as weather permits, Ernest Winkler, former German youth leader, asserted today.

Addressing a regional labor and educational conference here, Winkler, who claimed he recently escaped from a German concentration camp, declared Hitler was preparing to send bombers across the Atlantic.

"When the attacks come there will be 20 bombers at a time," he said. "Each will manned by a crew of eight—all expert saboteurs.

"Hitler expects that half of the 20 will be shot down. The crews of the remaining will have orders to land and work damage from within the country. They will speak perfect English and will be difficult to detect them," he warned.

Hear U. Staff in Hungary Heads ome Thru France

LONDON, Jan. 18 (AP).—The Vichy radio said today that a train carrying 60 members of the staff of the United States legation at Budapest, Hungary, passed thru France today en route to Portugal to return to America.

PALESTINE CAN SERVE FLEETS, SAYS ADMIRAL

Cleveland, O., Jan. 18 (AP).—Palestine was described today by Adm. Yates Stirling Jr., former chief of staff of the United States fleet, as a land well supplied with bases and skilled technicians to serve allied naval and air fleets attacking the axis.

Adm. Stirling told 1,200 delegates to the United Palestine Appeal conference, which ended its two day session tonight, that Palestine "is the only country in the eastern Mediterranean where there are technical scientists and skilled labor in sufficient quantity to make a real contribution to the naval as well as to the requirements of the land forces."

It is not inconceivable that one of the major offensives into Hitler's Europe can be undertaken by troops which have had their starting point in Palestine," Adm. Stirling commented.

Dr. Abba Hillel Silver of Cleveland was reëlected national chairman of the United Palestine Appeal for a fifth term.

THREE ARE KILLED AS ARMY BOMBER CRASHES IN LAKE

Orlando, Fla., Jan. 18 (AP).—Two officers and an enlisted man were killed today when their army medium bomber crashed into an isolated sector of Lake Apopka, near here. The victims were listed by the Orlando army air base as:

Second Lieut. William T. Gardner, 24, of Detroit.

Second Lieut. Walter C. Isley, 24, of Sioux Falls, S. D.

Private 1st Class John R. Parish of Charleston, S. C.

The bomber crashed into the lake 300 feet from shore and sank. A salvage party traveled thru an isolated region to reach the wreckage and recover the bodies. Navy divers began operations to raise the craft.

The crash marked the first fatal accident involving planes stationed at the local air base. Col. Thomas S. Voss, commandant, said cause of the accident was undetermined and appointed a board of inquiry.

Axis Aids Quit Colombia Tomorrow En Route Home

BOGOTA, Colombia, Jan. 18.—The ministers and staffs of the German, Japanese, and Italian legations will leave by train tomorrow for Buenaventura to board a ship to New York. Their exchange for Colombian diplomats and consuls to the axis powers will be effected in Portugal.

ADD THINGS U. S. MAY DO WITHOUT: SUGAR, CARROTS

Wickard Says Former May Be Sent Abroad.

Washington, D. C., Jan. 18 (AP).—Secretary of Agriculture Claude R. Wickard said in a radio broadcast tonight the United States faced a shortage of sugar, fats, and oils by the end of 1942.

"The sugar situation is perhaps the most critical," Wickard said, "because ordinarily we produce only about a third of our national requirements, and we depend on Cuba, the Philippines, Hawaii, and Puerto Rico for much of our supply."

Must Share Sugar Supply.

Increased Cuban production and sugar from South and Central America might help the situation, the secretary of agriculture said, adding:

"But out of the large Cuban crop, some of the sugar is being used to make industrial alcohol. Furthermore, we must share the sugar with others of the united nations. So, without our usual amounts of sugar from the Philippines and Hawaii, there just won't be enough sugar for our usual consumption."

Wickard said there was a large enough supply of fats and oils on hand "to meet our needs for a year if we get only our ordinary production. But by 1943, unless we produce more fats and oils at home, our total supply may grow short."

More Peanuts Sought.

To make up any possible shortage, Wickard said farmers were being asked "to increase their production of peanuts for oil by 2½ times and their acreage of soy beans by 50 per cent over last year."

Wickard said he believed the United States would "continue to have plenty of health giving food, so far as the total supply is concerned.

"But now we are one of the 26 united nations whose resources for winning the war are to be shared, and placed wherever there is need. We don't know how many people we shall be called on to feed outside the borders of the United States. Neither do we know how great the difficulties in the way of increasing our farm production may become, thru shortages of rubber, steel, fertilizer, and so on, but farmers and the processors and handlers of farm products are going to do their level best to meet the goals for higher production in 1942."

Melons and Carrots, Too.

Bellair, Fla., Jan. 18 (AP).—Leaders in the nation's fruit and vegetable industry agreed today that the average American may have to do without such luxury foods as melons during the war because of shortages in labor and shipping facilities.

Delegates to the convention of the United Fresh Fruit and Vegetable association believed, tho, that there will not be a great rise in staple fruit and vegetable prices unless production and transportation costs force them or unless some unforeseen demand far exceeds the supply.

O. D. Miller, a vegetable producer from Phoenix, Ariz., said he expected curtailment of production of luxury vegetables—those which have little food value—and vegetables used mainly for garnishment because the available labor supply will have to be used for growing staple crops.

Carrots May Be Affected.

"We may also have to produce less of some staple crops, such as carrots, which require a great amount of labor," he said.

Palmer C. Mendelson of San Francisco, a member of the association's advisory council, said he saw no reason for price control in the fruit and vegetable industry because the perishable nature of the food makes it impossible to hoard.

"Any permanent price advance would be due to a very definite shortage of vegetables," which he said was unlikely because there are now many producing areas in all parts of the nation that could get their products if one area's crop failed.

GALESBURG MAN KILLS HIMSELF.

Galesburg, Ill., Jan. 18 [Special].—Kenneth V. Ely, 29 years old, killed himself with a revolver last night. His wife said he was despondent.

OUCH! MY LEG

Stiff, sore muscles eased fast with powerful OMEGA OIL

Authorities often caution against internal dosing for muscular aches, pains, back-ache. They advise rubbing with Omega Oil—because it's so safe and so quick. It actually penetrates into the skin—helps break up congestion—brings ease and calm fast. 35¢, all drug stores.

'PAY DAY' LOANS

Copyright, 1941, Liberty Loan Corp

$10 - $15 - $25

LOANED UNTIL PAY-DAY

Take 2-3 months, if you wish. Service in a hurry—no red-tape. Bring employment identification only. Other "Signature Only" and Auto Loans to $300. Free Parking!

CASH WHILE YOU WAIT.

LIBERTY LOAN CORP 209 N. LA SALLE STATE 4900

5 Day Sale

WE DID NOT RAISE OUR PRICE!

ASBESTOS TABLE PADS

NOW AT FACTORY PRICES $1.09

★ White Asbestos Top
★ Green Back—Bound Edge
★ Heat and Alcohol Resisting
★ Woodgrain De Luxe Reversible Washable Top Table Pads
at Greatly Reduced Prices

Made-to-Measure —Fit Any Shape Table

Calls received until 8 P. M.

Phone Today RANdolph 1002

Evening Appointments Made

Loop Showroom—27 E. Monroe

• PHONE OR WRITE and a representative will call for measurements. No charge for this service within 30 miles.

AMERICAN TABLE PAD CO.

CROSSWORD PUZZLE

ACROSS

1. Sheaf of wave offering
5. Bough
9. Pained
14. Fateful
15. Carrying case
16. Capricious of mind
17. Pertaining to ears
18. Middle-European
19. Slight coloring
20. Refresh
22. Masculine
24. Indigence
25. Taste
27. Flowering shrub
29. Rubber
33. Large vehicle
37. East Indian timber tree
38. Vessel
40. Trim
41. Salver
43. Ambassador
45. Therefore
46. Bird
48. Bravery
50. Modern
51. Compunction
53. Writing accessories
55. Demeanors
57. Greek letter
58. Sunk fence
61. Fees
63. Notoriety
67. Goddess of Peace
69. Epochs
71. Ceremony
72. Crown
73. Title
74. Regular
75. Sylvan deity (Gr. myth.)
76. Particular kind or class
77. Slight depression

DOWN

1. Redolence
2. Bit
3. Hibernia
4. Alcove
5. French article
6. Paragraph
7. Wall decoration
8. Rare book seller
9. Danish county
10. Correspond exactly
11. Sharpen
12. Brink
13. Colored
21. Bodily senses
23. Tree
26. Heap
28. Collection of facts
29. Chemical compound
30. Immense
31. Apprise of danger
32. Handy
34. Carried
35. One who presses
36. Showers frozen particles
39. Eggs
42. Middle class
44. Past times
47. Numerical prefix
49. Appraise
52. Rigid
54. Hallowed
56. Atomizer
58. Strikes
59. Operatic passage
60. Warm
62. Coarse hominy
64. Animate
65. Solar disk
66. Canvas dwelling
68. Auricle
70. Envision

PUZZLE OF SATURDAY JAN. 17, SOLVED

H	A	S	P	■	D	O	N	S	■	T	A	L	U	S
O	L	L	A	■	E	D	I	T	■	A	W	A	R	E
M	A	I	L	■	F	E	T	E	■	A	N	I	S	E
E	S	T	A	T	E	■	S	A	P	■	I	R	A	N
■	■	■	D	I	N	S	■	L	O	O	N	■	■	■
C	Y	L	I	N	D	E	R	■	S	U	G	A	R	S
R	A	I	N	Y	■	P	A	R	E	R	■	R	E	P
A	C	T	S	■	A	U	G	U	R	■	R	E	A	R
S	H	E	■	A	S	M	E	D	■	F	E	N	C	E
S	T	I	N	G	■	M	E	D	I	C	A	T	E	■
■	■	■	G	A	U	L	■	R	A	R	E	■	■	■
E	A	R	N	■	E	O	S	■	R	E	I	N	E	D
A	L	O	O	F	■	T	U	A	N	■	V	I	S	E
S	T	O	R	E	■	U	R	G	E	■	E	L	S	E
T	O	T	E	D	■	S	E	E	D	■	R	E	E	D

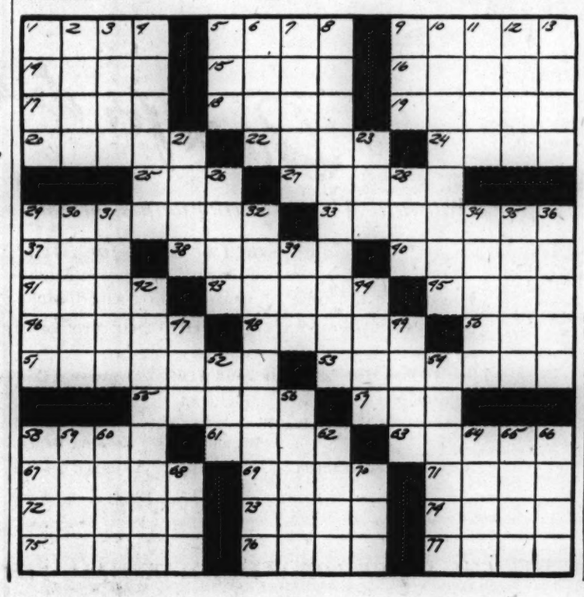

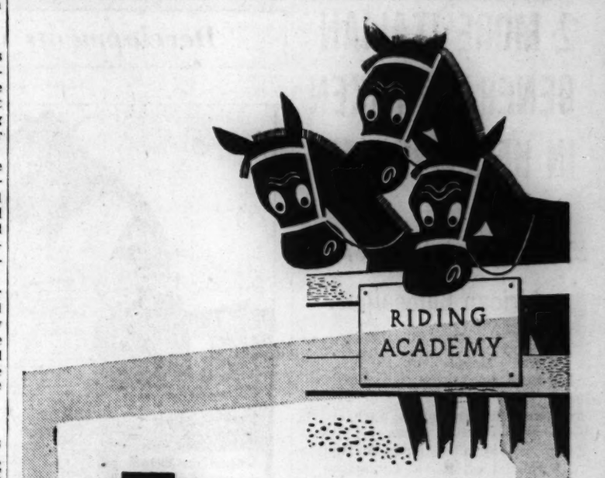

Is your advertising too weak for the sales job today?

* When you can have MORE, Why take LESS?

You sell more at lower advertising cost with the Tribune

WITH the Tribune as your basic medium, you get at one low cost the full-market selling impact which produces response from every neighborhood and suburb of Chicago.

Daily and Sunday, the Tribune delivers in excess of 1,000,000 total net paid circulation. This is 545,000 more total circulation on weekdays than any other Chicago daily newspaper delivers—and more than any two other Chicago daily newspapers combined. On Sundays, the Tribune has 290,000 more than the second Chicago Sunday newspaper delivers and 760,000 more than the third Sunday newspaper.

Right in metropolitan Chicago, the Tribune on weekdays has 385,000 more circulation than the next Chicago daily newspaper. On Sundays, the Tribune delivers 355,000 more circulation in Chicago and suburbs than the second Chicago Sunday newspaper delivers and 440,000 more than the third Sunday newspaper—more, in fact, than any two other Chicago Sunday newspapers combined.

The Tribune is the only newspaper with circulation volume equivalent to majority coverage of all the families in metropolitan Chicago. Build your advertising program around the Tribune and you make the most of today's sales opportunities. Rates per 100,000 circulation are among the lowest in America.

* WHEN YOU CAN HAVE MORE, WHY TAKE LESS?

The great size of the Chicago market and the opportunities it offers invite the full-market coverage delivered by the Tribune. There is no need to pass up your full share of today's sales when you can get it by making the Tribune the spearhead of your drive.

Average net paid total circulation: Daily, over 1,000,000—Sunday, over 1,100,000

★ —on weekdays, 545,000 more than delivered by the next Chicago daily newspaper and more than any two other Chicago daily newspapers combined

★ —on Sundays, 290,000 more than delivered by the second Chicago Sunday newspaper and 760,000 more than the third Chicago Sunday newspaper

Don't "Beat around the bush!"

Go direct . . . to Atlanta!

Only through service without-change-of-plane

There's nause, you'll agree, to fly round-about when there's a better way to take you where you want to go! In the case of Atlanta, a direct route is via Eastern Air Lines—*the only service without-change-of-plane!* Just check the time table and you'll find that The great Silver Fleet operates on the fastest schedule, too. And once aboard a Silverliner you need never be bothered by the thought of missing connections. So this year don't "beat around the bush"... *go through in '42!*

EASTERN Air Lines

THE GREAT SILVER FLEET Serves the Nation's Key Defense-Production Area

FROM CHICAGO		
TO	Elapsed Time	No. of Flights
Indianapolis	70 minutes	3
Louisville	1¼ hours	4
Evansville	2½ hours	daily
Nashville	2¼ hours	5
Chattanooga	3¼ hours	3
Atlanta	4 hrs. 20 min.	4
Jacksonville	6 hrs. 35 min.	3
Miami	9 hrs. 20 min.	3
Birmingham	5 hrs. 13 min.	2
Tallahassee	7 hrs. 15 min.	2
Tampa	8 hrs. 50 min.	2

Flight-Steward Service on all planes. Full-course hot meals served aloft at regular mealtimes—no charge; no tipping permitted. *FOR RESERVATIONS:* Call your favorite travel agent; hotel transportation desk or Eastern Air Lines Office—Phone HARRISON 5555.

Go South BY EASTERN

19 LATIN NATIONS FIRM FOR BREAK WITH THE AXIS

Bring Pressure on Chile and Argentina.

RIO DE JANEIRO, Jan. 18 (AP).—Nineteen new world nations favoring a complete rupture of relations with the axis brought strong pressure today on Argentina and Chile to get these two remaining American republics lined up in a solid, 100 per cent western hemisphere front.

The 19 nation front held its lines firm over the week-end, with Brazil in particular taking a strong stand behind the United States and bringing much influence to bear upon Argentina, so far hesitant to break with the axis, and upon Chile, reported wavering because of internal dissension.

The week-end pressure coupled with Brazil's firm line brought a prediction that Argentina must turn from her isolationist stand and go all the way in supporting the rupture-of-relations proposal now before the Pan-American conference of foreign ministers.

Argentine Foreign Minister Enrique Ruiz Guizanu held a significant series of conferences late today, first with President Getulio Vargas of Brazil, then with Sumner Welles, United States undersecretary of state and chief of the Washington delegation here, and finally with Juan Bautista Rosetti, Chilean foreign minister.

Vargas Backs His Envoy.

These factors figured in the maneuvers aimed at eviction of the axis from this hemisphere:

1. President Getulio Vargas of Brazil was reported strongly backing the drive of his foreign minister, Oswaldo Aranha, to get Argentina into the fold.

2. Diplomats worked to obtain a definite basis for an immediate settlement of the boundary dispute between Peru and Ecuador.

3. Chile was described as being "hopelessly confused." This nation's final action was expected to turn on a division within the delegation, on Argentina's final action, and upon Chile's internal political situation.

No Defection Likely.

4. The 19 nation front backing a complete rupture of relations with the axis holds firmly together, and its leaders are confident that there will be no defection.

The conference delegates spent the afternoon at the fashionable jockey club, but renewed their discussions with intense interest in the assertions Argentina's acting president, Ramon S. Castillo, made at Buenos Aires last night.

Castillo said Argentina was prepared to impose rigid restrictions on axis nationals to prevent sabotage of the American war effort, and he said the Argentine general staff was studying the possibility of using Argentine naval forces on convoy duty.

Test May Come Today.

Among delegates of countries which have broken with the axis there were hints that some move might be made at a committee session Monday to attempt to force a test of strength on the rupture resolution. Such a test might come in the form of resisting efforts to postpone the deadline for publication of the official projects, which is set for Monday night.

Uruguayan Foreign Minister Alberto Guani told the Associated Press he would propose to the conference that Great Britain be considered a nonbelligerent by the American nations. He said he expected his proposal would be approved.

Brazil's full support for the active effort toward a rupture of relations was the high spot of today's conferences. Leaders described Aranha as a "tower of strength."

Hopkins in Navy Hospital for Physical Checkup

Washington, D. C., Jan. 18 [Special].—Harry L. Hopkins, Presidential confidant, is in the naval hospital for a checkup. Rear Adm. Ross T. McIntire, President Roosevelt's physician, said that Hopkins had been in the hospital for several weeks prior to the war and that this was the first opportunity since to test his condition.

$150 IN CASH AND RING STOLEN.
Mrs. Albert Kozin, the wife of a commission merchant, reported to police yesterday that burglars broke into her home at 11 South Parkside avenue and took $150 in cash and a $600 ring.

Green Plans Army Health Aid

[TRIBUNE Photo.]

Gov. Green meets with state officials and medical and dental leaders to discuss state's plans for assisting in correcting physical defects of men rejected by army. Seated, left to right, are: Dr. Robert S. Berghoff, Dr. Howard M. Marjerison, Dr. Charles H. Phifer, Dr. Conrad Sommer, Dr. Roland Cross, and Dr. Charles Deatherage. Standing, left to right, are: Gov. Green, Dr. C. U. Collins, Dr. Raymond McNealy, Dr. Raymond Allen, Dr. Hugo Hullerman, Dr. Howard Shaughnessy, Dr. H. L. Pettit, Dr. Walter Stevenson, Dr. J. H. Hutton, and Maj. E. M. Hartlett.

CHICAGO SAILOR, WOUNDED, COMES HOME FOR REST

Greeted by Family and Mayor.

(Picture on page 8.)

Chicago's first casualty of the Pearl Harbor disaster came home last night for a nine day rest "so I'll be fit again for another crack at those Japs."

Sporting a wide grin and limping from shrapnel wounds in his right leg, Signalman Third Class Walter L. Dienes, 21 years old, stepped from the Pacific Limited at the Chicago and North Western station amid shouts of welcome from his parents, four sisters, two brothers, his grandparents and dozens of uncles, aunts, and cousins.

Mayor Helps Welcome Him.

Mayor Kelly and James B. McCahey, president of the board of education, joined the happy relatives at the homecoming.

"Gosh, I'm glad to be home," the blond young sailor said as he embraced his parents, Mr. and Mrs. Walter N. Dienes, of 1634 Bryn Mawr avenue. "But I want to get back at those Japs. I want another crack at 'em. We're all fighting mad!"

Young Dienes said he rushed to his battle station aboard a warship anchored at Pearl Harbor when the alarm came.

"My job was to load an anti-aircraft gun," he said. "We were too excited to be scared. I wasn't there very long before a bomb hit the deck a few yards away. I got it in the leg.

"I didn't feel any sensation. It was like somebody just came up and knocked me down. I got up again as another plane began machine gunning us. A bullet grazed my left leg. I was out of action before I got started.

Leg Aches a Little.

"I feel pretty good now, but my leg aches a little. They took the shrapnel out of it at Mare Island, San Francisco, a few days ago. The navy took good care of me and I'll be ready to start out again soon.

"I've got nine days at home, and I don't want to waste a minute. Let's get going."

The youth's brother, Robert, 14 years old, spied him first thru a window of the train.

"Here he is, Mama," he screamed and the rest of the family dashed to the coach—his parents, his other brother, Thomas, 2, sisters Florence, Lorraine, Vida Lou, Patricia, and all the relatives.

Dienes joined the naval reserve after he was graduated from Lane Technical High school in 1937 and reported to active duty 14 months ago. He was stationed at Pearl Harbor a year. Until he requested active duty, Dienes was a baker's assistant. Dienes' father is an instructor of physical education at St. Gregory's High school.

TAVERN CUSTOMERS ROBBED.
Two bandits who entered the Blue Lantern tavern early yesterday at Ridge and Volbrecht roads, in Thornton township, robbed the owner, Kate Myers, of $293 and took $75 from 25 customers before they fled.

Local Funds Sought

Facilities of the state's public health and welfare departments will be made available to correct physical defects of men rejected for army service, Gov. Green declared yesterday at a meeting of 15 representatives of the departments and medical and dental groups in the Union League club.

He explained, however, that township supervisors and county commissioners first would be asked to afford correction for the physically defective men. If no funds or facilities are available to the local governments, the state then will offer its services, Gov. Green said.

"Our program is a state service to assist the federal government in obtaining more men for the enlarged army," he continued. "We want to make it possible for rejected men who want to serve in the armed forces to do so."

GANDHI PERMITS HIS FOLLOWERS TO DECIDE POLICY

BOMBAY, India, Jan. 18 (AP).—Mohandas K. Gandhi declared today that "my resistance to war does not carry me to the point of thwarting those who wish to take part in it." Gandhi resigned last week as leader of the All-India [nationalist] party.

His remarks appeared in a signed article in the first issue of his English weekly, Harijan, which reappeared today after many months of voluntary suspension.

"I reason with them, I put before them a better way and leave it to them to make the choice," Gandhi wrote.

BUTTONHOLING GOES BUSILY ON AT RIO MEETING

Every Delegate Trying to 'Sell' His Ideas.

BY CAPT. M. M. CORPENING.
[Chicago Tribune Press Service.]

RIO DE JANEIRO, Brazil, Jan 18.—The internal work of the Pan-American conference, now in session here, is similar to what goes on behind the scenes during a session of congress in Washington, D. C. The professional lobbyist is absent, but buttonholers of various delegations are working overtime trying to sell their ideas to others.

The general atmosphere is that of a high spirit of coöperation and genuine cordiality. Oswaldo de Freitas Valle Aranha, Brazilian foreign minister and president of the conference, is at his best, and does not miss even the smallest opportunity of making use of his diplomatic tact to further stimulate the sentiments of his Pan-American colleagues.

The main preoccupation of all the representatives of the American nations is to find a means to conciliate the points of view so far advanced. Fifty resolutions have already been introduced, and more suggestions will be presented Monday morning.

Ask British Naval Aid.

Foreign Minister Juan B. Rossetti, of Chile, who has won great respect as a result of his speech at the inaugural session of the conference, is apparently getting the moral support of a few countries for his proposal that a status of nonbelligerency to be adopted as a substitute for the severance of relations with the axis powers.

The imperative need of keeping free the Atlantic sea routes has been the major topic, and it is reported that a group of delegates contacted Sir Charles Noel, British ambassador in Rio de Janeiro, as to the possible coöperation of the British navy, and have been assured that the embassy will take up the matter at once with Downing street.

Week-End at Resort.

The delegates journeyed over the week-end to Petropolis, a mountain resort town with 15,000 inhabitants and an altitude of 3,000 feet. It is 30 miles from Rio de Janeiro by automobile over a beautiful modern scenic highway.

The summer home of President Getulio Vargas of Brazil is there. A flower and agricultural show is in progress. Flowers in Petropolis are superb, with more than 100 varieties of orchids as the leading attraction.

STRONGARMED, ROBBED OF WATCH.
Two Negroes strongarmed him at 51st street and Langley avenue and took his watch, valued at $50 and $5 in currency, Dr. Hans Brunner, 50 years old, 3145 Palmer street, reported to police Saturday. Dr. Brunner is a professor of surgery at the University of Illinois.

BRITISH GIVE UP HOPE FOR RETURN OF SUB 'PERSEUS'

LONDON, Jan. 18 (AP).—Loss of the submarine Perseus, which is overdue and unheard from, was acknowledged tonight by the admiralty.

The Perseus was a 1,475 ton ocean-going submarine and carried 50 men. She was launched on May 22, 1929.

[Rome claimed on Oct. 16, 1940, that the Italian submarine Enrico Toti had sunk the Perseus in the central Mediterranean after a fierce artillery duel at close range.]

Nazis Subs Claim Four Ships.

BERLIN, Jan. 18 (AP).—The German high command announced today that Nazi submarines had sunk four merchant ships totaling 21,000 tons in the Atlantic and had damaged a large transport. Another German submarine was reported to have sunk "an enemy submarine" in the Arctic.

German bombing planes attacked a convoy off the east coast of England last night, reportedly damaging several ships. British surface craft, it was added, made an unsuccessful attack on a German convoy in the English channel, but Nazi coastal batteries "intervened" and one British torpedo boat was "sunk in flames."

BARN BURNS, LOSS $15,000.
Fire early yesterday destroyed the barn on the farm of Joseph Feely, three miles northwest of Joliet on United States highway 30, with a loss estimated at $15,000. Feely was unable to save 28 cattle and 3 horses.

BETTER ENGLISH
• Public Speaking
• Voice • Diction
• Personality • Charm
• Vocabulary • Spelling
• Punctuation • Poise
• Pronunciation • Grammar
Enroll Now—Write or Call
J. MANLEY PHELPS
185 N. Wabash Ave. Central 2620

Subscribe for The Tribune

STEVENS

Shadow Stripe...

Forstmann's wonderfully soft wool...tailored in a superb suit!

Impeccably tailored, utterly feminine suit... to wear endlessly from dawn through dark. A jacket that fits with that "custom-made" look, a skirt that hangs slim, walks with easy freedom because of its graceful pleats. In a flattering tone of Grey, sizes 12 to 18.

59.95

Sorry, no mail orders!

Suits—3rd Floor

Chas. A. Stevens & Co.
State Street Open 9:45 to 5:45

STEVENS

Undiluted Chic

serenely slim—severely simple rayon crepe dress!

No compromise here—this dress is chic undiluted—unadorned, too, save for the crisp pique vestee, the natty cord trim. Slim, immensely flattering—fresh as the first crocus. An important daytime dress that equals your suit, for service value. In Black or Navy with detachable White vestee. 10 to 20.

49.95

Sorry, no mail orders!

Dress Salon—4th Floor

Chas. A. Stevens & Co.
State Street Open 9:45 to 5:45

MANDEL BROTHERS

DELETTREZ

Windy Day Lotion

Regular $2 Size
Limited Time Only, at $1

Use Windy Day Lotion and see how pleasantly smooth it makes your hands, your arms, your legs, your body. It's a grand protection against biting winds, chap and flakiness. Soothes away the sting from windy weather. Use it every time you wash your hands! Order yours today!

Mail and Phone Orders, State 1500

Price above subject to Federal Excise Tax

MANDEL BROTHERS' Toiletries—First—State

MORE MEN WEAR BOND CLOTHES THAN ANY OTHER CLOTHES IN AMERICA

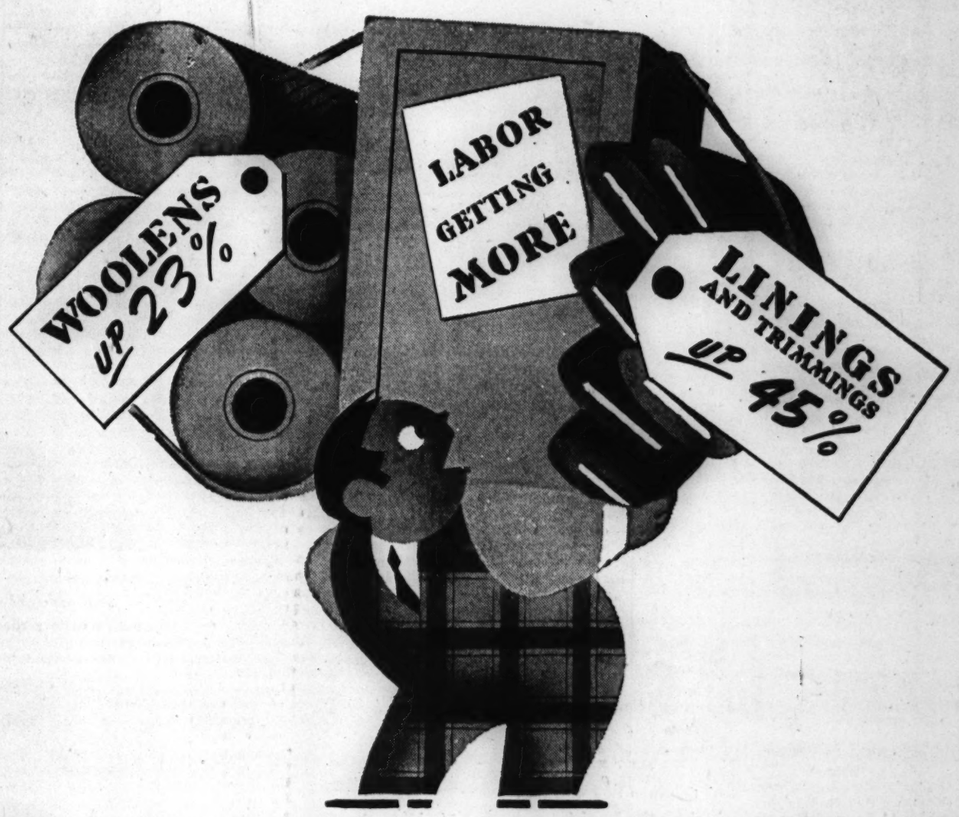

• • • so now Bond's MUST change prices

It will happen next Monday, Jan. 26. *Why?* Take another look at the picture above. That, folks, is what has happened since last Spring. Woolens, linings and trimmings, labor—all have gone *up, up*—UP—with the pace accelerating the farther we go.

Last September, with this trend already under way, we said we would carry the load until it could no longer be shouldered alone. *Now—what would you do, today?*

We've a hunch your answer might be something like this: "Above all, give me quality. And keep your service at its best. True, this may call for higher prices—anyone can see that. But on that score I know Bond's will shoot square. I still remember how you folks did NOT raise prices last Fall, when so many did." Isn't that just about it? *Thanks!*

Your confidence—and the huge volume it has built for us—will *always* pay you large dividends. *This Spring they'll be larger than ever!* Now, with *very much* greater costs facing all industry, you can bet on this—Bond's rapidly expanding business, Bond's greater purchasing power, Bond's unique ability to effect savings all along the line, will help wipe out a good slice of present increases. *You will be asked to pay only a small part—an average of approximately 8½%.*

Our new prices go into effect next Monday. Until then, present prices prevail—**$25, $30, $35—two trousers with every suit**—*(Executive Group . . . $40 & $45).*

BOND CLOTHES

CHARGE IT—pay later out of income at no extra cost.

65 W. MADISON *(Between Clark and Dearborn)*
WABASH AT MONROE 6339 S. HALSTED ST.
3250 LINCOLN AVE. *(Near Belmont)*
OAK PARK—1133 LAKE ST.

All Stores Open EVERY Evening This Week

British Seize Premier of Burma—First Pictures of Air Crash in Which Carole Lombard Died

[Associated Press Wirephoto.]

Premier U Saw of Burma, seized by the British on charges of aiding the Japanese, shown in native dress in London last October. Behind him is U Tin Tut, an adviser.

(Story on page 1.)

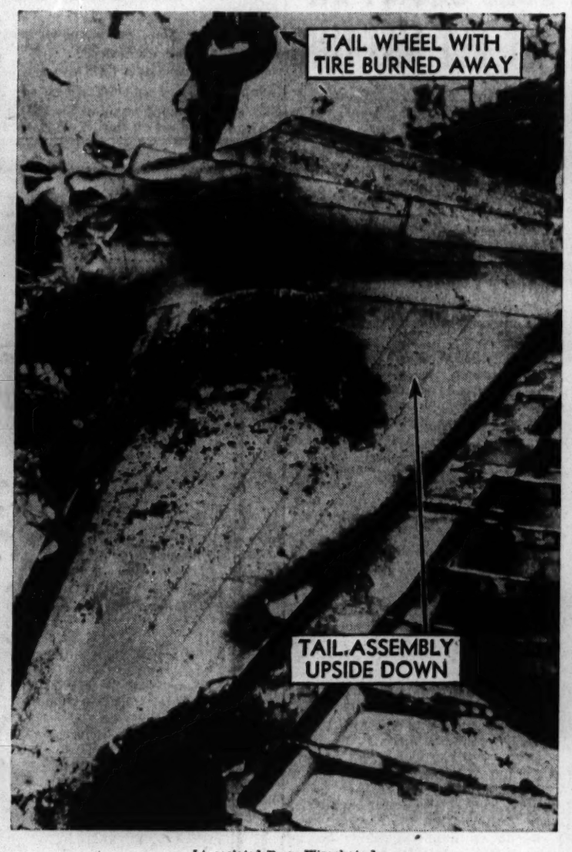

[Associated Press Wirephoto.]

Tail assembly of wrecked plane in which Carole Lombard and 21 others died in crash near Las Vegas, Nev., Friday.

(Story on page 1.)

[Associated Press Wirephoto.]

Rescue party examining wreckage of the plane in which Miss Lombard died. The workers prepare to remove bodies of victims. The plane struck a promontory and burned.

(Story on page 1.)

[TRIBUNE Photo.]

Walter L. Dienes between his father, Walter (left), and mother, as he was greeted in North Western station on return from Pearl Harbor. Looking on are Mayor Kelly and J. B. McCahey (right), head of board of education.

(Story on page 7.)

[Associated Press Photo.]

Chinese female coolie uses her native skill in taking children from Malay war danger zone.

[Associated Press Wirephoto.]

One of the engines of the giant air liner that carried 22 persons to their death on a mountainside near Las Vegas, Nev., on Friday. Wreckage was strewn over wide area.

(Story on page 1.)

[Associated Press Photo.]

Girl members of Russian merchant ship crew in an eastern Canadian port after their rescue from sunken ship. The ship was sunk in an accident off Nova Scotia. The three women attracted particular attention in the Canadian port.

(Story on page 1.)

[Associated Press Wirephoto.]

The wrecked fuselage of the air liner in which Miss Lombard and other victims of the Las Vegas crash died. The body of Miss Lombard was taken last night to Las Vegas, and the rescuers were bringing out bodies of other victims.

(Story on page 1.)

TEACHERS TO GET 2 PER CENT MORE OF WITHHELD PAY

Other Employes to Benefit by Board's Action.

When the annual school budget is presented to the board tomorrow it will include a provision for repayment of another 2 per cent in back wages for all employés, it was learned last night. Of the 18,000 employés who will benefit, about 14,000 are teachers.

School officials said that the payment will total $1,045,000 and that the sum had been saved by economies within the system in the last year.

Unpaid Balance 5.5 Per Cent.

During depression years 23.5 per cent of the employés' pay was withheld because of lack of funds. Since then 18 per cent has been repaid and with distribution of Tuesday's payment the total still unpaid will have been cut to 5.5 per cent.

The plight of the teachers and other school employés culminated in 1933 and 1934 in the system's complete reorganization under a plan worked out by Mayor Kelly. At that time many employés had nearly a full school year in pay coming. A 40 million dollar federal loan was obtained to pull the school system out of the morass of politics and waste into which it had been plunged by a former Republican mayor.

Take Cut in 1933.

School employés worked with the new board under the presidency of James B. McCahey and helped effect the reorganization. They took a pay cut of 15 per cent in 1933 when it was discovered the school budget was nearly 7 million dollars out of balance.

Since then approximately half of this cut has been restored.

AUTO RATIONING JOB IS ASSIGNED TO TIRE BOARD

Chicago's eight tire rationing boards will take on the job also of rationing automobiles Feb. 2, Michael F. Mulcahy, metropolitan area tire administrator, announced yesterday.

Michael F. Mulcahy.

Mulcahy said he believed no new boards need be created for the car rationing in the city. Henry Pope Jr., state tire administrator, declared, however, that several new boards may be added to the 109 in operation in the state. He said the boards would be created only in the heavily populated counties.

In a report of the first two weeks of tire rationing in Chicago, Mulcahy said that only 175 persons filed applications for tires with the eight rationing boards.

Sixty applicants asked for passenger car tires and 115 for truck tires. The boards turned down 35 of the applicants and issued 140 tire certificates.

"These figures demonstrate clearly that Chicago car owners loyally desire to conserve rubber," Mulcahy said.

CALLS OUTLOOK FOR BREWERS IN U. S. 'PROMISING'

The outlook for the brewing industry this year is promising, Carl W. Badenhausen of Newark, N. J., chairman of the board of the United Brewers Industrial Foundation, said yesterday. He and other representatives of the industry met in the Drake hotel, where the annual meetings of the foundation and the United States Brewers association will open today.

"There is a surplus of grain in the United States," Badenhausen said, "and so far no limit has been set on our production. Of course we are faced with the same priorities problems of other manufacturers and distributors in obtaining machinery, tires and equipment.

"We're already coöperating with each other to prevent duplicate delivery routes and unnecessary calls in order to save tires."

FOUND DEAD ON STAIRS.

John Falahee, 78, a retired railroad switchman, was found dead yesterday, his skull fractured, on a stair landing in the rooming house in which he lived at 1377 East 63d street.

Naval Recruits Parade to Station

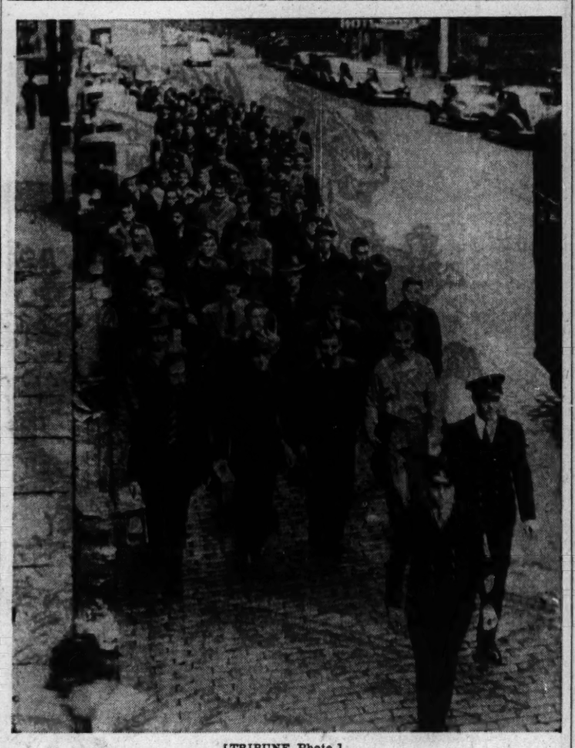

[TRIBUNE Photo.]

Naval recruits parading yesterday to the La Salle street station, where they left for an undisclosed destination.

SCRAP SALVAGE OFFICE WILL BE OPENED TODAY

All Types of Waste Material Sought.

The drive to reclaim scrap and waste materials as an aid to the war effort will start today with the opening of a salvage office in the Civic Opera building.

Paper, scrap metal, old rags and old rubber will be utilized to make weapons for the armed forces, said Maj. Raymond J. Kelly, director of the 6th civilian defense region. He urged the coöperation of all Chicagoans.

"America is a rich mine of scrap materials," Kelly asserted. "In dumps and backyards, in attics and cellars, in stores and on farms, millions of tons of material are now lying idle and useless. We must now work this mine."

Scrap and waste paper will be picked up after arrangements are made by calling State 8787. Payment will be made to the citizen in cash, or the material may be donated to a charitable organization, which will receive a check from the salvage office.

Nathaniel Leverone, state salvage director of OPM's industrial conservation bureau, said the following items are needed:

Waste paper—Old newspapers, wrapping paper, cardboard cartons and boxes, paper bags, magazines, advertising material.

Old rags—Castoff clothing, especially shirts and underwear, draperies, mattresses, pillows, sheets, towels, flour and sugar bags, carpets. Burlap bags can also be used if returned in good condition.

Scrap metal—Everything made of metal [except tin cans]. Garden tools, metal beds, stoves, ornaments, old heaters and boilers, wash pails, wire fencing, iron railings, tire chains, pots and pans, tablewares, picture frames, hangers, toothpaste containers, pipe and hardware, batteries, washboards, fireplace equipment, door knobs and locks, ashtrays, drain pipes and gutters, window stripping, metal roofing.

Old rubber—Discarded auto tires and tubes, rubbers and overshoes, old bath or sink mats, and other items made of rubber.

Waste paper should be in excess of 100 pounds or in a pile about 5 feet high before the collector is called, Leverone said. He asked that newspapers be piled separately and tied in separate bundles. Rags, metals and rubber should be packed in cartons and bags. All cartons and boxes should be flattened out and tied in bundles.

100 Sign Up

On hundred naval recruits signed up at the Chicago naval recruiting station in the last few days boarded a train at the La Salle street station yesterday for an unrevealed destination. Crowded conditions at the Great Lakes Naval Training section prevent the assignment of additional men there until a new class is graduated or until new barracks are completed.

Man, Pinned Under Tree 4 Days, Escapes Freezing

Providence, R. I., Jan. 18 (AP).—Albert Golich, 57 years old, a woodsman of Central Falls, who for four days of freezing temperature lay pinned beneath a tree he had felled, was found tonight—weak but still conscious. His arm and several ribs had been broken by a blow from a branch which hit him as the tree fell. The temperature during two of the four nights was below zero. It was said his left arm probably would have to be amputated.

NEED MONEY?

You will always get fast service, liberal credit, and flexible terms when you come to us.

Loans $10 to $300

FAMILY LOAN CORPORATION

LOOP
202 S. State St., Cor. Adams, Century Bldg., Rm. 301. Telephone WABash 2994

LOGAN SQUARE
3147 W. Logan Blvd., cor. Kedzie, 2nd Fl., Near "L" Terminal SPAulding 4100

NORTH-SIDE
6349 N. Western Ave., Cor. W. Devon Rm. 206, Devon Bldg., Tel. BRIargate 4121

WEST-SIDE
4806 West Madison St., Near Cicero, Next to Walgreen. Tel. MANsfield 4211

SOUTH-SIDE
2105 E. 71st Street, East of Bryn Mawr I. C. Station, 2nd floor. DORchester 2811

SOUTH CHICAGO
9113 Commercial Ave. (opp. Goldblatt Bros.), Lincoln Bldg., Rm. 10. REGent 6220

BLUE ISLAND
13018 Southwestern Avenue Telephone Blue Island 86 NEW OFFICE

STEVENS

GAMIN CUT . . . our sensational young cherub's ring of curls, becoming to almost all faces!

3-INCH CUT . . . crisp, clean cut, easy to manage. Brush it for lustrous curls.

Our famous Haircuts, set with our Exclusive Reverse Curl

How about a new easy-to-handle hairdo this season? It will make you feel and look like a "new person" . . . and watch the compliments come your way! Sketched are three of our most popular. Have yours done now! Call for your appointment today!

CARVED CURL CUT . . . an amazing little gadget actually carves the curls into your hair!

Haircut 1.50

Reverse Curl Wave . . 1.25

Special! "Piero Paris" machine or machineless . . . Oil Masque Permanent 12.50 regularly 15.00

Castile shampoo and stylized setting included with this 2.50 saving! For a limited time!

Call Randolph 1500 for your appointment.

Powder Box-Silhouette Shop—4th Floor

Chas. A. Stevens & Co. State Street Open 9:45 to 5:45

L. FISH FURNITURE CO. 84 Years of Fair Dealing.

Sensational Bargains for Monday and Tuesday! Buy on Fish's Liberal Credit Terms—Take Up to 18 Months to Pay!

YOUR CHOICE $39.50

VALUES TO $59.50!

PAY ONLY $3 MONTHLY

Invest in America! BUY DEFENSE BONDS AND STAMPS

DUNCAN PHYFE DINING SUITE

Table or 6 Chairs, Buffet or China

$39.50 ONLY $3 MONTHLY

Nothing smarter for your dining room than this lovely Duncan Phyfe suite. Beautifully finished mahogany veneers and selected gumwood. Extension table $39.50; 6 chairs, $39.50; buffet or china cabinet, $39.50.

BIG DAVENPORT

$39.50 $3.00 MONTHLY

From every standpoint . . . comfort, beauty and construction . . . this handsome davenport is a sensational value at this low price! Attractive, durable upholstery, non-sag spring construction and artistically carved frame. You'd expect to pay much more than this low bargain price!

Matching Club Style Lounge Chair, When Purchased with Davenport, only $19.50

3-PC. MODERN BEDROOM SUITE

$39.50 ONLY $3 MONTHLY

Just imagine! All three beautiful pieces for this one unheard-of, money saving price . . . full size bed, roomy chest of drawers and dresser with heavy mirror. Every piece is built of selected gumwood, finished in lustrous walnut.

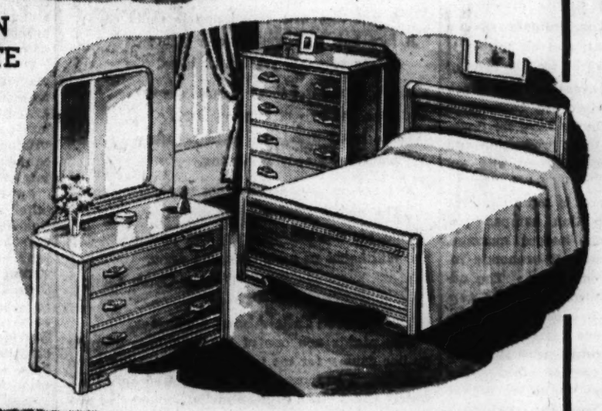

6-PIECE STUDIO COUCH GROUP

Nicely upholstered studio couch with guaranteed innerspring construction. Opens into large double bed or 2 separate twin beds. Complete with richly finished, glass top cocktail table, 2 book-shelf end tables and 2 table lamps. $39.50 $3 MONTHLY

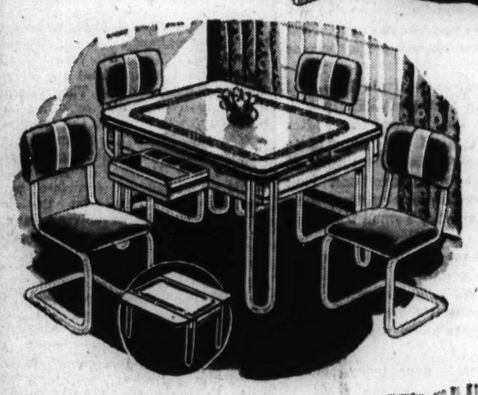

$54.50 CHROME DINETTE SET

Stainless Porcelain Enamel Extension Top!

$39.50 ONLY $3 MONTHLY

Modern table with chrome base and stainless porcelain enamel top. Has convenient cutlery drawer. Complete with 4 chrome chairs . . . seats and form-fitting, curved backs upholstered in washable leatherette.

4-PC. MAPLE LIVING ROOM

$39.50 ONLY $3 MONTHLY

Solid maple settee and wing chair, upholstered in gayly colored, durable plaid cover, with spring-filled seats. Maple cocktail table and reading lamp and shade included.

No Mail or Phone Orders, Please

Free Delivery Within 50 Miles

NEW 1942 "STANDARD" ELECTRIC WASHER

$39.50 ONLY $3 MONTHLY

What a value! Big porcelain enamel tub, heavy duty motor and other improved features to make wash days easy. Guaranteed for 5 years! There's going to be a definite shortage of this merchandise, so get yours now!

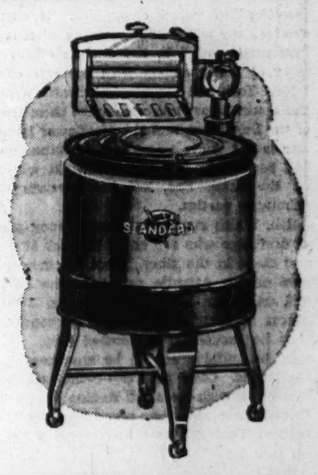

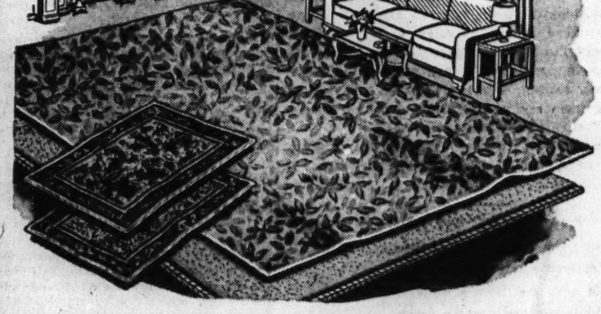

9x12 SEAMLESS AXMINSTER RUG

Complete with 9x12 Mothproof Rug Cushion and 2 Throw Rugs!

A great chance to save on a complete rug outfit. A large selection of beautiful patterns and colors to select from . . . every type for the smart American home. Full 9x12 ft. seamless Axminster rug, 9x12 ft. mothproof rug cushion and 2 throw rugs . . . all for just $39.50! $39.50 $3 MONTHLY

NEW 1942 CROSLEY RADIO-PHONOGRAPH

With American and Foreign Reception!

$39.50 ONLY $3 MONTHLY

The greatest "buy" of 1942! A little powerhouse with 24-hour foreign reception as well as wide American broadcast selection. Magna Loop Antenna built in; superfield electro-dynamic speaker and automatic sensitivity. Plays 10 and even 12-inch records with lid closed.

5-PC. ALL-STEEL BUNK BED OUTFIT

With 2 Springs and 2 Mattresses

$39.50 $3.00 MONTHLY

All-steel bunk bed in walnut enamel finish. Just the thing for the children's room and guest room, too, as it's easily converted into standard size twin beds for adults. Complete with 2 mattresses, 2 SIMMONS rustproof coil springs, ladder and guard rail.

Small Carrying Charge for Deferred Payments—None if Paid in 90 Days

L. FISH FURNITURE CO.

LOOP STORE, 208-212 SO. WABASH AVE. (Just South of Adams)

822-24 W. 63RD ST.
1906-08 WABASH AVE.
717-723 BROADWAY GARY, INDIANA

ESTABLISHED 1858 84 YEARS OF FAIR DEALING

3036-38 LINCOLN AVE.
3322-24 LAWRENCE AVE.
654-56 W. NORTH AVE.
2656-58 W. NORTH AVE.

WEST TOWN STORE, 4042-44 WEST MADISON ST.

Loop Store Open Mon., Thurs. and Sat. Nights Until 10 o'Clock—
Other Chicago Stores Open Tues., Thurs. and Sat. Nights Till 10

Chicago Daily Tribune
THE WORLD'S GREATEST NEWSPAPER

FOUNDED JUNE 10, 1847

ENTERED AS SECOND CLASS MATTER MAY 14, 1903, AT THE POSTOFFICE AT CHICAGO, ILL., UNDER ACT OF MARCH 3, 1879.

All unsolicited articles, manuscripts, letters and pictures sent to The Tribune are sent at the owner's risk, and The Tribune company expressly repudiates any liability or responsibility for their safe custody or return.

MONDAY, JANUARY 19, 1942.

"Our Country! In her intercourse with foreign nations may she always be in the right; but our country, right or wrong."
—Stephen Decatur.

THE PEOPLE'S MEN.

Thus far the war has been going against us. Our fleet in Hawaii has been battered. We have lost Guam and Wake. Japanese submarines have destroyed merchant ships in our coastal waters. Other submarines, presumably German, have been operating off New York. Our valiant army in Luzon is hard pressed and there is little expectation that it can be relieved. Revelations of incompetence and mismanagement in Washington have come thick and fast.

The picture is a gloomy one, but we may still hope for a better day. Particularly, we may find encouragement in the fact that the long overdue reorganization of the procurement services came about largely as a result of congressional initiative. The appointment of Mr. Donald Nelson as the responsible head of the whole war production effort can be credited largely to the senatorial investigation headed by Sen. Truman of Missouri. Congress forced the adoption of remedies which up to that time had found little support in the administration.

Congress can continue to perform such services for the country. The people look to their representatives to protect them from the designs of those in Washington who are determined to use the war as the excuse for destroying free government. The people likewise look to their representatives to prevent the imposition of any unnecessary hardships. Above all, the people expect their representatives to assure a vigorous, intelligent, and effective prosecution of the war and to see to it that America is not cheated in the peace.

Congress is the people's institution, as parliament was before it. In the Anglo-American tradition, the representatives in the legislative halls have always been counted upon to defend the people against administrative incompetence, greed, and lust for power. The record is a long and honorable one. In our Civil war, for example, the congressional committee on the conduct of the war made invaluable contributions to the Union victory. In England the people's representatives forced Chamberlain out and gave the leadership to Churchill. These illustrations could be extended over columns.

If this war is to be won and won as speedily as possible we must have an alert and independent congress, equal to its responsibilities. That is something to remember this year when a new house of representatives and a third of the senate are to be elected.

SLACKERS IN UNIFORM.

It is welcome news that Sen. David I. Walsh has turned the spotlight on draft dodgers who are angling for bombproof jobs as officers in the navy. The investigation of this abuse should be extended to all the young men who wear the uniforms of the armed services and are safely ensconced in swivel chair jobs. It should not overlook the many who are doing what is termed "essential work" in the civilian offices aligned more or less remotely with the war effort.

New York and Washington swarm with young gentlemen whose uniforms make them the heroes of the Stork club and the Mayflower lounge. The war is not going to be won in either place. It will be won in dirt and battle. It will be won on the firing line, not the receiving line of debutante parties.

Sen. Walsh states that many young gentlemen of draft age who are eager to wear the uniform and share in the glory, if not the danger, of the men on the Atlantic patrol, in the Philippines, and on Wake Island are offering their social graces to their country only on condition that they be excused from combat duty. No young man in uniform should be anywhere but with the troops. Older men can handle all the duties these young slackers are finding for themselves. One of these days they may be handed the white feather. They will have no comeback. They asked for it.

YOUNGER AIR CADETS.

The army air force has been compelled by the coming of war to relax its age and educational requirements for volunteer air corps cadets. Previously cadets had to be 20 years old. Now they are accepted if they have passed their 18th birthday. They no longer need two years of college, or even a high school diploma, to be accepted. They will be given a two hour written intelligence and aptitude test which is expected to screen out unsuitable candidates. The test will not emphasize academic subjects, knowledge of which could neither help nor hinder a pilot.

THE TRIBUNE has repeatedly urged that younger men be taken into the air services and has argued that rigid academic requirements had no bearing on the selection of good pilot material. The war department did not act, however, until the decision was forced on it by the war.

If we are to get the 145,000 combat aircraft Mr. Roosevelt has set as the goal by the end of 1943, we will need a gigantic army of pilots. If we insist that each of them, in addition to possessing the requisite physical attributes, be able to conjugate French verbs and discuss the art of the Renaissance, we aren't going to be able to man the ships. This country has a vast reservoir of young men who may not have got thru high school but have sharp eyes and steady nerves and are familiar with the machine as the youth of no other nation is.

MR. BIDDLE'S BILL.

Attorney General Biddle has sent to the senate an omnibus bill granting the government all sorts of new war powers, which Sen. Van Nuys, chairman of the judiciary committee, said he was introducing "almost blindly." His committee, however, will give it close study before any further action is taken and the country will undoubtedly want to subject it to the same close study.

All that needs to be said of the bill at this time is that whatever its merits may be it is certainly bad in form. It is a catchall measure, combining the most serious invasions of private rights, which may or may not be necessary for the prosecution of the war, with other proposals on which there will be general approval. Nobody, for instance, will dispute the justice of giving members of the armed forces assigned outside the United States the right to mail their letters free of postage. To pick another of the less important sections of the bill, there seems to be no reason why dollar-a-year men, already under serious fire in congress, should have any exemption under the Hatch act, forbidding political activity by government employés.

Whether it was done designedly or not by Mr. Biddle the submission of all these proposals of varying merits in an omnibus measure was an imposition upon congress and the people. In such a bill dangerous provisions may slip thru without debate or, if they are caught and eliminated in one house of congress, they may ride thru the other and be embodied, thru a conference report, in the final act without the objectors having a chance to vote on them separately.

Mr. Biddle should have submitted his proposals, not in one bill, but in a series, each dealing with no more than one subject. Since he failed to do so, the judiciary committee should do the job for him. Then each proposal can be considered on its merits.

THE SPARK PLUG.

A recent dispatch from London told of some of the deleterious effects of the high taxes which have been imposed in England. At a meeting in South Wales a member of the executive council of the miners' union attributed the reduced production to taxes on the miners, running up to $120 a year, which "discouraged them from their maximum effort." Married women, it was said, had refused to go to work on finding that the tax would take half of whatever they made.

Management has suffered similar discouragements in Great Britain. The ordinary tax on business there is 50 per cent, and on top of it there is the excess profits tax of 100 per cent of earnings above the prewar average. The crack business concerns which attract to themselves the ablest industrial talent today have no financial inducement to broaden their production and effect economies. Only the inefficient and unsuccessful are rewarded.

"A system of free enterprise is more effective than an order of concentration camps," the President said in his annual budget message. The one functions as a result of economic incentive and the other by compulsion. The administration, having surrounded itself with representatives of the unions, has been giving its support to higher wages since rearmament got under way. The larger earnings were intended to act as an incentive to greater effort. The government likewise has lent its aid to higher prices for farm products, believing that they would act to increase production.

No one would question the patriotism of the American laborer or the American farmer, but the government has believed that both would better serve the national cause when given an economic inducement. If financial reward is necessary to obtain the best efforts of the farmer and the laborer, is it not too much to ask that business men regulate their lives solely in the public interest, without financial reward?

Profits in ordinary times constitute the spark plug of free enterprise. When there is no prospect of profit in ordinary times, there is stagnation. Anything which reduces the chances of making a profit when we are at peace slows down the rate at which private enterprise functions. In time of war every business man will want to do what he can for victory, but why not reënforce this desire with the economic motive which works so beautifully when there is no war and which the government believes to be applicable to the farmer and the laborer?

In this budget message, President Roosevelt viewed profits with horror. He spoke of the need "to recapture profits," which are "undue" and "excessive." He was not referring to profits which might have been created by war orders or by war conditions. He said "the fact that a corporation had large profits before the defense program started is no reason to exempt them now." This is an indorsement of the proposals often advanced by the secretary of the treasury to tax at 100 per cent all profits above 6 per cent on the capital investment.

The effect of such a tax would be even more serious than the British scheme of taxing at 100 per cent all profits greater than before the war. The British method at least offers an inducement for businesses to be as efficient as in the prewar period, while the Morgenthau plan encourages management only when unable to earn as much as 6 per cent on capital. In a recent British book entitled "The Taxation of War Wealth" it is pointed out that "in time of war it is just as desirable as ever to keep a watch on costs so that there may be due economy in those things which are in short supply and to prevent waste. It is not at all surprising that the last war should have been followed by an anti-waste campaign. . . . If the profit motive can do something to check this waste it may have, even in wartime, a valuable part to play."

Because of the tax methods pursued here, the last war resulted in wasteful methods here, too. Thereafter there was a similar anti-waste campaign. See the comprehensive reports on "Waste in Industry" by the Federated American Engineering Societies in 1921.

Editorial of the Day

PLAYING DEAD?

[Akron Beacon Journal.]

To American ears, it is highly encouraging to hear that Russia has Hitler's army on the run, that there is much internal dissension in Germany, that army leaders are rumored to be plotting to seize the government, that typhus is crippling the Nazi troops.

As a matter of fact, the news is entirely too encouraging. Especially when foreign correspondents are awakened in the middle of the night to be given official denials of the reports of incipient revolution.

Hitler would like nothing better than to have us consider him licked right now. What other single influence could take the drive out of our war effort more effectively?

"It's all over but the shouting, boys. We don't need to do anything. Hitler is ready to fold up."

That's exactly the idea the crafty old "war of nerves" expert would like to plant among his opponents, particularly among Americans.

We can't afford to be suckers for his propaganda. We can't let up until he is licked.

Let's hope that all these stories about Germany's difficulties are true. Let's act as tho none of them were true. The war won't be over until Hitler and his Italian and Japanese stooges surrender unconditionally. Until then, we can't relax our efforts for one minute.

A LINE O' TYPE OR TWO

How to the Line, let the quips fall where they may. Reg. U. S. Pat. Office

THE DANCE OF THE HOURS.

Since year-around daylight saving time will soon become a law of the land "for the duration," a slight inquiry into its origin is in order. Its inventor's name is seldom mentioned, and newspapers have never been in the habit of printing his picture, altho many millions of people have come under his influence. He was William Willett, called "a Chelsea builder" in the Britannica, which also states that he designed beautiful houses. No doubt he would be defined in this country as an architect and contractor.

* * *

Willett began to promote his idea in 1907, advocating a "summer time" in which the saving was 80 minutes, made in four 20-minute adjustments of the clock. He campaigned actively, using his own funds, and in 1908 a bill for "summer time" was introduced into the house of commons. The plan was pigeonholed, however, until the Other War. "Summer time," with a saving of one hour, went into effect in England on May 21, 1916. Germany also adopted it early in that year.

* * *

The argument in its favor as a war measure was that it caused a saving in fuel for lighting and heating. The recreational and hygienic arguments came after the war. The United States adopted the idea as a war measure on March 31, 1918. The period of time-saving ran from that date until Oct. 27.

* * *

Willett did not live to see his plan put into effect. He died on March 4, 1915, aged 58.

THE FACE OF LINCOLN.

That face revealed a God-sent light,
A will that with proud powers could cope;
A face how kind, yet firm for right!
A face how sad, yet full of hope!

Man's hatred cut those furrows deep
Upon the face of him, our king.
Those weary eyes!—he could not sleep
Amid our greedy trafficking.

And yet his patience did not wane,
Tho malice filled his eyes with tears.
That Lincoln face—its grief and pain—
Will haunt us for a thousand years.

Thomas Curtis Clark.

Let's Talk About Canaries.

Two nights ago one of my neighbors brought up her canary for me to care for while she is on vacation. I supposed canaries required only food, water, and a clean cage—and Pat looked like any other canary to me. That was two days ago. Now I am beginning to understand how people become slaves to pets.

Pat wants his breakfast at a certain time, and it doesn't matter to him that I am still in bed. He "talks" until I get up and feed him. After breakfast he sings so happily I can't get back to sleep. Tonight I am going to bed at 9 o'clock, so I can get my sleep before Pat's rising hour. That is, if Pat will let me, because he objects to turning in before 10 and argues like a small boy about being covered up.

Pat likes only symphonies, and scolds noisily when I tune in variety programs. He approves of most of my records, but I have resignedly put away my Gene Autry collection for the present.

Thank goodness, Pat goes home in another four days. FlOssie.

P. S. I spent my lunch hour today pricing canaries.

WARNING TO PIPE SMOKERS.

Commodities that we all treasure
Are to be had in smaller measure;
We'll miss those rounded rings of rubber
As Eskimos would miss their blubber.
And as these things reduce in number
We'll likely, then, be short of lumber;
When lumber comes in smaller batches,
We'll probably be short of matches.
If that occurs, upon our honor,
The addict of the pipe's a goner!

W. L. Hudson.

Another Cat Challenges Choppy.

Tom, our big tiger-striped alley cat, is disgusted! He's been reading about Roy Engel's Choppy being "all tuckered out" from running between the front and back doors during the Christmas rush [Dec. 30].

He sez to Choppy, sez'ze, "The other day when it was 14 below I shot out the back door, down the walk, took the fence and two ash cans in one leap, streaked down the alley to a neighbor's house, only to find her gone for the nonce. I waited a few minutes, turned and high-tailed it for home, sailing into the kitchen with icicles hanging from my whiskers and my nose frozen stiff. That, Choppy, takes stamina!"

So you're "all tuckered out" from running around over oriental rugs—ya big lacy-pants!

Cully.

TAKE TIME TO DREAM.

Draw tight the curtains of the day,
Let night's tall tapers beam;
Hold back the dawn a while, delay
While we take time to dream.

Hold back the hours that hasten on
In unrelenting stream,
And snatch an aeon ere they're gone—
A timeless time to dream.

How sweet the song! How gay the smile!
How bright the firelight's gleam!
When love bids life stand still a while
And we take time to dream.

Uncle Louie.

To Stabilize the Civic Mind.

"In the present crisis the Art institute desires above all things to do its part in stabilizing the civic mind, for this, when all is said and done, is its fine and characteristic obligation."

This was written in the Other World War by George William Eggers, then director of the institute. And, when all is said and done, this is the obligation, at present, of various other activities, perhaps including this column.

So the state of Illinois will return to Mexico the wooden leg of Gen. Santa Ana! We wonder what the Russians, several generations hence, will do with the iron heel of Hitler.

CHARLES COLLINS.

How to Keep Well By Dr. Irving S. Cutter

To the limit of space, questions pertaining to the prevention of disease will be answered. Personal replies will be made under proper limitations, when return stamped envelope is inclosed. Dr. Cutter will not make diagnoses or prescribe for individual diseases.

[Copyright: 1942: By The Chicago Tribune.]

CONTROL EMOTIONS—AND HIVES.

WE have long realized that the influence of mind over matter is profound. This explains why we attempt to preserve an attitude of cheerfulness and hopefulness in the sickroom.

Friends send us flowers to divert our thoughts from the drab, dull days of illness. In fact, there is scarcely a malady where invalidism will not be accentuated—even prolonged—if the victim's thoughts border upon despair.

Hives [urticaria] may arise from a number of causes. Some of our friends will exhibit an attack should a dish of strawberries be eaten, while others will react violently to lobster or oysters.

Ordinarily we look upon the display of lumpy swellings and wheals as manifestations of sensitivity. For example, should one be allergic to horse serum, or to any other animal product, the sickness which follows contact will be characterized more or less violently by these eruptions.

Apparently, however, there are other sources. Recently the suggestion has been offered by R. F. Farquharson that typical blemishes may appear and become more or less persistent should the patient be passing thru a period of strain or anxiety. It is assumed that there is a "starter"—possibly on an allergic basis. But long after the offender has been banished, the blotches may increase both in size and in number under emotional upsets.

Our author cites the records of several of his patients wherein freedom from worry brought recovery. It goes without saying that the origin must be determined. The elimination of articles of diet or other irritants known to bring on the symptom is essential. Thus for a time it may be wise to omit tomatoes, eggs, strawberries, and lobster, or any other edible which has been associated with the disorder. Thereafter the job seems to be one of solving family or business problems so that the mental reactions shall be healthful.

In one of the cases cited, a 34 year old woman was told that her constant fussing about herself was aggravating her symptoms. She possessed common sense enough to recognize that she was unhappy. Thru the exercise of intelligence she subordinated her agitation. Within a few days thereafter she began to employ a regular balanced diet. Later she resumed her social activities and, within a month, was sleeping without sedatives. For the first time in more than a year she was able to take many of the hitherto forbidden foods. There has been no return of the condition.

It may well be that many sufferers become apprehensive over the long and tedious procedures which are employed in spotting the specific annoyance. Repeated visits to the doctor's office, with skin tests by the score, may enhance rather than allay fears. This may be true particularly if no guilty substance is discovered, or should almost every patch produce an area of redness.

It is interesting to note the number of victims who will obtain relief as soon as their emotional state can be resolved into one of complacency and equanimity.

TWO SEIZURES.

D. D. T. writes: What is the difference between catalepsy and epilepsy?

REPLY.

Both are diseases of the nervous system. In catalepsy the body remains in a fixed position without movement. The muscles become rigid; the skin is cold and pale; and the victim is insensible. In epilepsy the characteristic symptom is loss of consciousness with convulsions. The attack is usually short.

A DEFLATED INNER TUBE.

C. H. writes: What is a collapsed eustachian tube?

REPLY.

Under normal conditions this structure is collapsed. When free from inflammation it will open at intervals, balancing the pressure between the middle ear and the outside air.

ANOTHER HORSE THAT'S COMING BACK

VOICE OF THE PEOPLE

Writers should confine themselves to 200 or 300 words. Give full names and addresses. No manuscripts can be returned. Space for letters is obviously limited. Incoming mail far exceeds it. If a letter is not printed, attribute it to lack of room. Address letters to Voice of the People, THE TRIBUNE.

THE ARMY TRAINS WITH TRIBUNE MAPS.

Camp Livingston, La., Jan. 9.—It would be greatly appreciated by this office if you would furnish us with reprints of all the war maps which you have published to date. I realize that this is an unusual request. However, we are in great need of such maps for our current training period, and, considering the excellence of the ones which have appeared in THE TRIBUNE, we are applying to you.

MAX S. FLEWELLING,
Captain, 106th Cavalry [H. M.].

ON CHICAGO COLLEGES.

Chicago, Jan. 15.—The Friends of the Public Schools of America commend the Civic federation for its recommendations to the board of education regarding the Chicago normal school and the three junior colleges.

This organization has felt there was no valid reason for the Chicago board of education to operate a teacher training school. With a long waiting list of trained and unplaced teachers the board of education will have a very hard time presenting a bona fide defense for the continued operation of the normal school. All other tax supported normal schools are under state control and properly so, as education is a function of the state.

We also agree that the three junior colleges should be transferred to the state and operated in Chicago as part of the University of Illinois. This transfer should be made immediately to coördinate more efficiently the defense educational program the University of Illinois has undertaken. The students would have access to better educational opportunities and the colleges would be assured of a sound financial administration.

JENNIE L. TYLER,
Secretary,
Friends of the Public Schools of America.

JUDGE BORRELLI'S COURT.

Chicago, Jan. 16.—I have noted with interest the front page article in today's TRIBUNE entitled "Keeshin Seized in Inquiry into Slugging Case."

Since Judge Borrelli is alleged to have admitted his son's guilt, would it not be proper to ask for an investigation regarding cases heard by the judge during the period his son has served as his personal bailiff? It seems to me that Judge Borrelli would welcome such an investigation in view of the present situation.

A. O'BRIEN.

PARKING ATTENDANTS DEFENDED.

Chicago, Jan. 14.—In regard to Mr. Osborne's statement of Jan. 13, pertaining to parking lot attendants, does Mr. Osborne know the keys to the ignition and trunk are left in the car because these companies believe in living up to the fire ordinance? Most parking lots and garages are protecting their customers by the use of the lie detector.

JOHN L. GLANCEY JR.,
Manager Parking Company.

BECAUSE OF CENSORSHIP.

Chicago, Jan. 16.—Now that arrivals from Honolulu have spread the true story of the surprise, until practically everybody has heard it, why do not the newspapers tell the story? READER.

THE PRICE OF BRITISH TITLES.

Chicago, Jan. 15.—Referring to your editorial "New Year's Honors:" Reading indicates that the writer lacks knowledge of all that goes into the "creation" of a British title. An English friend, who refused a title some 15 years ago, gave me the following information, when I saw him in London five years ago!

This friend, who loved his country devotedly—he had been very wealthy and very active in improving conditions—refused the title offered, because his acceptance entailed contribution of a huge sum to the "party fund." He had been slated for the king's honors, had been notified formally and given his choice of a number of titles, because of his "contributions to the welfare of the realm," but refused to accept, because he realized titles are purchased from the party, which apparently controls credit.

That group brings to the attention of the king the persons it considers eligible for a title. Such persons are then notified formally. But the little matter of a hundred thousand pounds, or two, is taken care of before the title is conferred. If a layman has been of great assistance to that group, somehow he is furnished with the necessary contribution by the group that controls the credit. A. S.

THE CONSTITUTION IN THE WAR EMERGENCY.

Chicago, Jan. 15.—The Supreme court, before it was, in effect, packed, declared the NRA unconstitutional. Now there are boards, bureaus, and commissions that make their own laws, rulings, and decrees, controling production, distribution, and sale of goods and the regulation of prices. Does that not constitute the same fault the NRA had? The constitution cannot be one thing one day and something else the next.

The exigencies of government do not give license to go beyond the supreme law. It is not up to one individual or group of individuals to inaugurate any new system. The next step suggested is to regiment industry and labor. Is the war going to be used as an excuse to put over a socialistic dictatorship?

"V" FOR VIGILANCE.

DOESN'T LIKE SPARROWS.

Chicago, Jan. 15.—May I inquire where the writer of a recent article signed "Bird Lover" received all of the information regarding the English sparrow? This sparrow is a direct menace to all other bird life, and should be destroyed. The department of agriculture is busy nowadays—but they will take time, if you write them, to give you full information regarding the obnoxious sparrow. I feed them every day, but the food is well soaked in arsenic, and I have in this manner killed them by the thousands, with only the accidental killing of few innocent song birds. My motto: First get the Japs—then the Nazis—then the English sparrows. JUSTICE.

CRUEL AND UNUSUAL.

Evanston, Ill., Jan. 16.—It's hard enough sitting at a desk all day with one of those things on—let alone fighting the enemy. I refer to the stiff collars worn by many of the men in the navy. Let's streamline the attire for the officers, too. I daresay those collars will be tougher to handle than the yellow infidels in front of them. MARK OSBORNE.

THE HOME FRONT.

Chicago, Jan. 15.—To C. M. B., who deplores "useless" war work on the home front: Did it ever occur to you that everybody is not killed in war? Survivors need medical attention and have to be kept warm. Service men do need a little recreation and somebody has to do this work. I am a woman of 27. An elderly or crippled person could not handle my job. I work 8 hours a day. In my spare time I knit what you term "funny looking sweaters." I help get bandages and dressings ready, chaperon dances for service men, and each pay day give a voluntary donation of $5 for defense. One donation buys one helmet or two first aid kits and a blanket.

I don't wear a uniform and have not had my picture in the paper. I do what I am capable of doing, and any thing else I can do, I'll do, too. Can you suggest anything else? I hope that you do not have sons or brothers wounded or cold. If they were not taken care of, you would be the first to holler. M. G.

GROUCH ON HOLLYWOOD.

New Castle, Ind., Jan. 13.—Parrish's fine cartoon, "The Horrible Massacre," would be funny if its implications were not tragic when considered soberly. Certainly today is no day for the make-believe attitude of which Hollywood has been, and is, the chief propagandist. Have you heard the lad who announces proudly that his product is approved "from coast to coast and Hollywood!"? Which reminds me of the headline Bert Leston Taylor picked out of a New York newspaper: "Halley's Comet Rushing on New York." Incidentally, I hope to live long enough to see a mayor or a governor performing a civic function without cutting in a Hollywood press agent and his doll. Possibly I am overoptimistic.

HENRY HAMMER.

FRIEND OF THE PEOPLE

Letters to this department must be signed with names and addresses of writers.

BUSINESS VENTURE.

Chicago, Jan. 15.—[Legal Friend of the People.]—I am planning on contracting in the flooring business [tile, etc.] on a small scale. My capital will be less than $100.

1. Since my customers do not pay cash, how do I protect myself from default of payment?
2. What kind of contracts do I draw up?
3. Where can I get one?
4. What taxes will I be subject to, if any, and who do I file with or send forms to?
5. Anything else which you might know of to keep me out of legal difficulties? F. L.

1. You can file mechanics' liens if you are not paid.
2. In general, the wording of a contract is a matter for negotiation between the parties.
3. We suggest that you ask other contractors to show you some of the contracts that they use.
4. Depends on facts that are not before us. We suggest that you write to the state department of finance, Springfield, for circulars as to the sales tax.
5. On a business on the scale that you suggest it would seem reasonably safe for you to meet questions as they arise.

TRIBUNE LAW DEPARTMENT.

Test Your Horse Sense By Dr. George W. Crane.

Select the answers which you consider best. The last problem counts five points. Then look for the correct answers on page 27.

1. A bird's second stomach is called its
   Gullet Craw Crop Gizzard
2. The island of Trinidad is noted for its production of
   Bananas Pineapples Coffee Asphalt
3. Which of these men would most likely employ a footnote in his work?
   Cobbler Banker Musician Printer
4. Two of our common spices grow on the same plant; namely, nutmeg and
   Cloves Allspice Mace Cinnamon
5. Which one of these birds does not migrate to a warmer climate during winter?
   Crow Robin Teal Golden Plover
6. Suppose you are going aloft in an observation balloon. The balloon and other equipment weigh exactly 500 pounds. The gas capacity of the bag is 15,000 cubic feet. It is filled with helium. One cubic foot of helium weighs 0.0105 pounds, while one cubic foot of air weighs 0.076 pounds. If you weigh 158 pounds, how many companions of the same weight could you take along on your flight? You deserve 2 points for correctly answering that question, and 3 points more if you can derive the net lifting power, exclusive of the 500 pounds of balloon and equipment.

Score yourself as follows: 0-2, poor; 3-6, average; 7-8, superior; 9-10, very superior. [Note—The last question counts five points.]

[Reg. U. S. Pat. Off.: Copyright: 1942: By The Chicago Tribune.]

RUNNING COMMENTARY

[South Wales Echo.]

REPORT OFFICERS ARE PICKED FOR CIO-AFL 'MERGER'

But Lewis' Methods Annoy Murray's Aids.

[Copyright: 1942: By the New York Times.]

New York, Jan. 18.—John L. Lewis, founder and first president of the CIO, and leaders of the AFL are so confident of unity in the ranks of organized labor that already they have reached an understanding on officers to head a unified labor movement, it became known tonight.

The AFL executive council informally agreed to the proposed slate at a closed meeting in Washington Saturday night after "unofficial" conversations had been carried on for nearly a week by Lewis and Daniel J. Tobin, federation vice president and president of the International Brotherhood of Teamsters.

Report Green to Retire.

Under the program William Green, veteran head of the AFL, would be retired at his full salary of $20,000 a year for life. George Meany, secretary-treasurer of the federation and former president of the New York state federation of labor, would be elevated to the presidency at $20,000 a year, and Philip Murray, president of the CIO, would be asked to accept the post of secretary-treasurer at $18,000.

The principal obstacle in the program is that Murray has not been consulted on any part of the scheme. Lewis, who sent identical letters to Green and Murray on Saturday proposing resumption of formal peace negotiations, did not consult the CIO leader before taking his action, and Murray was unaware of the behind the scenes developments that preceded the sending of the letters.

Murray's Aids Resentful.

Arriving here for contract talks with four "little steel" companies, Murray said there was "not a thing" he wanted to say about Lewis' bid for unity in labor's ranks, but close associates were openly resentful at the manner in which the president of the United Mine Workers had gone about broaching a union.

Even in these circles, however, there was optimism about the prospect of an early merger of the AFL and CIO. The pressure of public opinion, the urgency of the war situation and the desire of the rank and file of both organizations for a cessation of hostilities were regarded as factors likely to triumph over the personal and jurisdictional obstacles that have kept the warring factions apart for six years.

Lewis Slated for Office.

When the proposed slate of officers was brought up at Saturday's meeting of the AFL executive council, Green was reported to have objected to stepping aside, but finally agreed "in the national interest." Lewis, under the plan, would become first or second vice president of the united organization and the executive council would be expanded to a membership of 23 or 25. The present membership in the federation governing body is 13.

To eliminate the factor that impelled the original CIO unions to desert the federation in 1935, the AFL leaders instructed their representatives in the peace negotiations to concede the principle of industrial organization in the mass production industries. The federation's refusal to waive the jurisdictional claims of craft unions in the organization of workers in automobiles, shipyards, steel, and other basic industries precipitated the 1935 bolt.

Forty-seven years old, Meany is among the youngest of the nation's top flight labor leaders. He started in the labor movement as an apprentice plumber 31 years ago.

MAYOR TO OPEN LABOR PRACTICE HEARINGS TODAY

Mayor Kelly this morning will plead with unions and employers to coöperate in using all available man power without regard for race as the President's committee on fair employment practice begins two days of hearings in the city council chambers. The mayor's plea will open the conferences.

Yesterday the committee voted to cite two west coast locals of the International Association of Machinists, AFL, to President Roosevelt on the ground that they have "effectively barred qualified and needed workers from employment in defense industries solely because of race."

The committee also recommended to the President that he summon the heads of the two locals, together with Harvey W. Browne of Washingon, D. C., international president of the machinists, and require them to take corrective action at once. The locals are 68 of San Francisco, Cal., and 751 of Seattle, Wash. They have closed shop contracts with the Bethlehem Shipbuilding corporation and the Boeing Aircraft company, where it is alleged Negroes could not get jobs as machinists.

Revere, All Metal Yacht, Shifted to Coast Guard

The all metal experimental yacht Revere, has been turned over to the Coast Guard for the duration of the war, C. Donald Dallas, president of Revere Copper and Brass company, Inc., said yesterday. The 45 foot cruiser is equipped with two way radio and twin 315 horsepower gasoline engines. About 50 companies contributed to its construction. The Revere was launched last September.

RESORTS AND TRAVEL.

ARKANSAS.

HOT SPRINGS NATIONAL PARK, ARK. For arthritis circulatory ills. Water owned and recommended by U. S. Govt. Good golf, horseback. Free booklet. Write ARLINGTON HOTEL AND BATHS.

FLORIDA.

MIAMI Write Dept. 23, Chamber of Commerce for new natural-color, official book set. Spectacular array of early season events. Full details on rates and vacation costs. PLAN NOW—COME NOW!

GIVE CHEMICAL GROUP AWARD TO DISCOVERER OF ANTI-KNOCK FLUID

Thomas Midgley Jr.

Thomas Midgley Jr., vice president of the Ethyl Gasoline corporation and discoverer of tetraethyl lead, the anti-knock fluid used in automobile and aviation gasoline, has been awarded the 1942 William Gibbs medal of the Chicago section of the American Chemical society, it was announced yesterday.

Midgley, who lives in Worthington, O., is the 31st scientist to receive the medal, awarded for distinguished service in the field of chemical science.

In the citation he is credited with "discoveries which are outstanding both from the standpoint of engineering in a new field and from the standpoint of commercial importance." Among his other achievements are the development of safe refrigerants, contributions to synthetic rubber research, and contributions to methods of extracting bromine from sea water.

Midgley suffered an attack of infantile paralysis in September, 1940, but is said to be recovering. He is 52 years old.

YALE FRESHMEN TALLER, HEAVIER THAN GRANDDADS

Show Steady Rise in 59 Year Survey.

BY WILLIAM FULTON.
[Chicago Tribune Press Service.]

New Haven, Conn., Jan. 18.—Yale men of today, many of whom will be called upon to serve with the armed forces, are bigger and huskier than alumni who fought in the World war and the Spanish-American war. These are the findings of a survey covering 59 years of Yale freshman classes. The study has just been completed by William Deegan, an assistant in the physical education department.

One of the most phenomenal changes is the increase in the number of 6 footers. In the class of Yale freshmen who entered last fall there are 222 boys 6 feet tall or more in their bare feet, a percentage of 22.6. This contrasts with 4.3 per cent of the freshmen that tall in the entering class in 1883.

Height and Weight Rise.

Last year's freshman class was the first to reach an average height of 70 inches, as against 67.7 inches for the 1883 group. The average weight jumped from 137.7 pounds for the 1883 group to 151.1 pounds for this year's freshman class.

These increases were chalked up despite the fact that the average age declined from 19 years to 18.3 years during the 59 year period of the study. Deegan ventures a guess that the age level may be stabilized, but the weight and height of the students may keep on going up.

The average weight and height of freshmen in Yale since 1883 computed in 10 year periods.

Period.	Weight [lbs.]	Height [ins.]	Per cent men 6 ft. and over.
1883-1892	135.47	67.74	4.5
1893-1902	137.18	68.07	5.5
1903-1912	139.00	68.23	6.4
1913-1922	141.88	68.65	10.4
1923-1932	144.36	69.31	15.7
1933-1941 [9 years]	150.09	69.83	19.8
Average for 59 years	143.04	68.90	12.4

No Economic Tieup.

Deegan, in a report of his findings, found it unlikely that social or economic groups from which the freshmen come were responsible for the increases. He pointed out that Yale undergraduates came from all sections of the country and more than a third were at least partially self-supporting.

"Certainly the downward trend in age has been influenced by the fact boys now tend to start school earlier than their fathers did, plus the fact that the proportion of freshmen entering Yale from public schools has increased during this 59 year period," Deegan stated.

"Considering smiliar anthropological data of the past, it seems to be a fact that homo sapiens living in American society is growing heavier along with his increase in stature.

"To date no simple definite reason can be given for this condition, but such factors as preventive medicine, resulting in an increased immunity to contagious diseases, an improved knowledge of dietetic principles plus their application in practice, and general higher standards of living account in some measure for this upward trend."

BERLIN SAYS SPAIN PROTESTS SHIP RAID IN AFRICA TO BRITISH

BERLIN, Jan. 18 [Official Broadcast Recorded by Associated Press].—The Spanish government sent the British government a note yesterday protesting against the British onslaught in the Spanish harbor on the island of Fernando Po. The note was sharp and demanded release of the vessels seized together with their crews and reparations.

[The broadcast purported to be based on information at Madrid. The Spanish Falangist newspaper Arriba said yesterday that a "Free French" destroyer had raided the harbor of Santa Isabel, on the Spanish island off the west coast of Africa, and seized three axis merchantmen. A Berlin broadcast contended it was a British raid by a destroyer manned by a "Free French" crew.]

London Hasn't Got It.

LONDON, Jan. 18 (AP).—Authoritative quarters said today that no protest had yet been received from the Spanish government concerning any incident at Fernando Po.

Test Your Facts

Below each of the following questions are listed three answers. Make your choice, turn to page 28 in the Want Ad section for the correct answers, and mark your score:

1. Who was the first secretary of state of the United States?
[a] Martin Van Buren, [b] Thomas Jefferson, [c] Alexander Hamilton.

2. What is made from flax?
[a] Sweater yarn, [b] linen, [c] rayon.

3. What is Japan's national flower?
[a] Chrysanthemum, [b] carnation, [c] lily.

4. Guests of a 20th wedding anniversary celebration bring gifts of
[a] Silver, [b] china, [c] crystal.

Iowa Woman Celebrates 102d Birthday Anniversary

Laurens, Ia., Jan. 18 [Special].—Mrs. Mary Jane Kemp observed her 102d birthday here today. She has been a resident of Iowa since 1884.

Huge Oil Fire Rages Out of Control at Sacramento

Sacramento, Cal., Jan. 18 (AP).—A huge oil fire raged out of control late tonight in the northern suburbs of Sacramento. Flames, shooting hundreds of feet into the air, made city streets almost as light as day. The fire was at the Weitz and Sunside Oil companies' depots. Explosions, heard miles away, rocked the area as flames ignited one huge tank after another.

BREAK INTO STORE; SEIZED.

John Rogers, 25 years old, 936 West 50th place, and Wilbert Freund, 23, of 5319 Emerald avenue, were seized by police last night after they had broken into a store at 5421 South Halsted street.

Can you IMAGINE folks who've never heard that eating is an ADVENTURE!

They never spent a *morning* thinking of how *good* their lunch was going to be!

They never felt the *urge* to eat a dish they'd never *tried* before!

They don't *remember* what they had for *dinner* yesterday!

They've *never* spent a happy undecided quarter hour trying to *decide exactly* what they'd like the best!

They simply eat because the clock says noon or six or seven . . . . . it's a *habit!*

They don't *know* that eating's an *adventure!*

Bet they never heard of HENRICI'S.

HENRICI'S
CHICAGO'S MOST FAMOUS RESTAURANT
on Randolph between Clark and Dearborn

Marshall Field & Company

Special selling!

ROGER & GALLET BATH SOAPS

Box of six cakes, specially priced, **$1.65**

Luxuriate in the lather of this fine soap—you can do it and save if you take advantage of this special selling. Have some of each or all of one kind: Carnation, Violette, Santal, Fougere. *First Floor, North, State. Also Evanston, Oak Park, Lake Forest. Personal Shopping Service, State 1000.*

An amount will be added to quoted prices of all our merchandise to cover additional expense due to the Illinois Retailers' Occupation Tax.

Marshall Field & Company

Save now at this low price!

ANNUAL SELLING BOYS' MONOGRAMMED PAJAMAS

GBF 353
ABS 351
EKR 352

***specially priced,* $1.85**

- Your choice of three different monograms *at no extra charge.*
- All exceptional values in high quality cotton broadcloth. Wide variety of stripes and colors.
- Coat or middy style—8 to 20. Sorry, no C. O. D. orders.

Boys' Shop
Fourth Floor, South, State
Also in Evanston, Oak Park
Lake Forest

Marshall Field & Company

Special selling!

LISLE SPORTS SOCKS

specially priced
4 pairs for
$1

- Select the colors you want now from maize, powder blue, dusty pink, cadet blue, wheat, red, navy, chocolate, white.
- Wear them South or keep for later on up North.
- Choose from cotton mesh lisle with Lastex yarn cuff or plain lisle with cable cuff.
- Sizes 8 to 11. And they're splendid values!

First Floor, South, State
Also Evanston and Oak Park
Or phone Personal Shopping Service, State 1000

ANNUAL JANUARY SELLING OF FOUNDATIONS

YOUR FAVORITE PRACTICAL FRONT

now specially priced

$8.95

Above: Practical Front foundation with diagonal bands of elastic under laced front and a slightly raised back. $8.95

Left: Similar style Practical Front with 14½ inch skirt; well boned and lightweight. $8.95

Foundation Garments
Fifth Floor
Also Evanston, Oak Park
Lake Forest

Marshall Field & Company

From far-off India—just 1,200 yards

CREWEL EMBROIDERED FABRICS

$3.45 ***yard***

- **48 inches wide**
- **15 patterns**
- **wonderful values**

Drapery, upholstery and slipcover fabrics of sturdy cotton dusotti cloth heavily embroidered with wool. Distinctive designs—magnificent colors.

Because this may be the last shipment in a long time, it will pay you to come in today and choose from these marvelous fabrics.

Made-to-measure draperies, fully lined in sateen, 46 inches wide, up to 2¾ yards, pair **$27.95**

Ninth Floor, South, Wabash
Also Evanston, Oak Park

Special purchase!

STERLING SILVER FLAT SERVERS

$1.95 **each** *plus federal excise tax*

Out of the ordinary to get these fine pieces at such a low price

- You choose from five handsome patterns: (1) Antique, (2) Bead, (3) Cape Cod, (4) Walden, (5) Norge.
- Heavyweight sterling silver, mirror stainless steel blades. Beautifully finished, made with same painstaking care as our finest ware.
- Use for cake, pie, molds, fish, ice cream.
- Limited quantity, so come in or order early through Personal Shopping Service, State 1000.

First Floor, South, Wabash
Also Evanston and Oak Park

—GIVE TO THE RED CROSS AND SAVE LIVES—

6 FLEE TRAINING SCHOOL WITHIN 24 HOURS; NAB 5

Three Elude Guards at Theater Party.

Five of six inmates who escaped within 24 hours had been captured and returned to the Illinois Training School for Boys near St. Charles last night. The search for the sixth continued.

Three of the inmates fled as they worked in the central kitchen of the institution last night. The other three had escaped Saturday night as they attended a movie in Geneva with a group of other inmates.

Two Seized on Truck.

The three who raced from the kitchen last night and climbed over the institution fence are Lorin Asher, 17 years old, Galesburg; Robert Holt, 16, Danville, and Edward Walolinski, 16, of 5124 South Marshfield avenue. Asher and Walolinski were seized when the truck on which they had caught a ride was stopped in Wheaton.

Of the three who escaped during the theater party, Frank Aguilera, 16, was the last to be captured. He was picked up yesterday by authorities near Melrose Park. He had hiked all night along the highway.

Aguilera and Earl Cunningham, 14, and Richard Gamborski, 16, all of Chicago, and 42 other inmates were taken to the movie as a reward because there had been no escapes from their cottage for three months.

Absence Soon Discovered.

While the seven guards and other inmates were intent on the movie, the three slipped away. Their absence was soon discovered and Cunningham and Gamborski were captured nearby.

Russell W. Ballard, director of the institution said the custom of taking the inmates to a movie as a reward for good behavior has been in effect for several years and has seldom been abused.

"The reward system aids in building the morale of the school," he said.

GAMING MACHINE TAXES NET U. S. NEARLY 5 MILLION

Washington, D. C., Jan. 18 (AP).—The treasury today acknowledged the collection of nearly 5 million dollars in three months in taxes on slot machines and pinball games.

A tax of $19 a year on pinball games and $50 a year on slot machines went into effect Oct. 1, and collections thru Dec. 31 totaled $4,708,696. Officials said they had no ready figures on how much came from pinball machines and how much from slot machines.

As for collections by states, they said Wisconsin led with $477,000. No other figures were available, but New York and Minnesota were said to be a close second and third.

The treasury said it had no knowledge of any machines going out of business because of the tax, but that many requests for lists of the tax payers had been received from reform groups.

When congress approved the slot machine and pinball tax there were arguments from some legislators that it amounted to legalizing gambling, and that congress might as well go all the way and approve a national, government controled lottery.

The lottery idea, a hardy perennial, has come in for increasing agitation since the war, with advocates contending that a billion dollars a year could be raised that way.

Congress has shown little disposition, however, to entertain the proposal.

9 FACE CHARGES OF GAMBLING BY CITY AND STATE

Nine men will appear in South State street court this morning to answer both city and state charges of gambling following a raid early Sunday at 2720 North Clark street. This is the address of the White Horse tavern operated by Charles Conrad. The raid was led by Capt. Michael Naughton, chief investigator for Commissioner Allman.

Two of the nine have police records. John Garner, 56, of 600 West Diversey parkway, was arrested in October, 1907, on a robbery charge which was stricken. In October, 1909, he was sentenced to two years in the Bridewell on a burglary charge.

Bernie Howe, 38, of 1816 North Clark street, was sentenced to prison at Jackson, Mich., Nov. 27, 1929, for possession of arms and feloncus assault. He was paroled from a three to five year sentence in October, 1931. On June 6, 1935, he was arrested on a narcotics charge here and sentenced to 18 months in federal penitentiary at Fort Leavenworth, Kas.

All were released on bond.

DIES IN TELEPHONE OFFICE.

Paul N. Sehnem, 45, of 2050 West 67th place, died of a heart attack last night in the Illinois Bell Telephone company office at 212 West Washington street, where he had been employed as an inspector.

The Inquiring Camera Girl

BY FREIDA ZYLSTRA.

THE QUESTION.

What style of today do you consider most sensible?

WHERE ASKED.

Field building, 135 South La Salle street.

THE ANSWERS.

Josephine Gorey, switchboard operator, 2325 Lake avenue, Wilmette—Men don't often make noticeable changes in the style of their clothes but I think they really used their head when they adopted dressy slack suits for hot weather. They're cool, washable, and practical. And in my estimation they're good looking.

Thomas D. Casserly Jr., 1704 Hinman avenue, Evanston—All of the sport clothes of today are designed with an eye toward good common sense. But especially smart, I think, are the ski suits. There's more freedom, comfort, warmth, and style to those things than they've had for a long time.

Henry C. Glimm, supervisor of insurance company, 8218 Ingleside avenue—I think women started something pretty sensible when they began wearing slacks. There's nothing more suitable than a pair of slacks for sports wear or lounging. But I consider them completely out of place on any other occasion.

Ferne Carlson, secretary, 451 Selbourne, Riverside—When we have cold spells of weather I think the girls are wearing a very sensible thing when they wrap those big fringy scarfs over their heads. It's a variation of the babuska. I've never worn them myself, but I approve of the style for others.

Bernice Polon, salesgirl, 4625 Drexel boulevard—Few styles in overshoes have become as popular as those boots the girls are wearing. Any kind of overshoe in weather like this is sensible, and so more credit to the one who designed a style that the girls really like and wear.

Erwin Shayne, salesman, 646 Buckingham place—I think it's a sensible idea for a woman to do all she can to restyle her old clothes. Many of them are doing it with those bizarre looking lapel pins and touches of jewelry that do a very economical job of remodeling.

[THE TRIBUNE will pay $5 for each interesting question submitted by a reader and used by THE TRIBUNE. Today's question submitted by Nannabelle Welday, 1332 Granville avenue.]

CALLS ENFORCED SAVINGS WAY TO CURB INFLATION

Inflation can be prevented by putting into effect a compulsory savings plan for all persons receiving an income, Stewart Y. McMullen, professor of accounting at Northwestern university, said yesterday on the Northwestern University Reviewing Stand broadcast over W-G-N and the Mutual network.

"Such a plan also would relieve competition for some kinds of consumers goods which will undoubtedly become scarce," he said.

Others who spoke on the broadcast were Harry L. Wells, vice president and business manager of the university, and Lyndon O. Brown, professor of marketing and advertising.

WANT TO CUT CAR OR LOAN PAYMENTS?

Refinance at Chicago's LOWEST AUTO LOAN COSTS
Spread payments over more months

AS LOW AS $3 PER $100

Small charge made for recording, etc.

MDSE NATIONAL BANK
in the MERCHANDISE Mart
Phone WHitehall 4500

Tests during 10 years' research showed

LISTERINE USERS had FEWER COLDS!

Fight the menace of colds intelligently! Remember that in tests conducted during ten years of research, those who gargled Listerine Antiseptic twice a day had fewer colds, milder colds, and colds of shorter duration than those who did not use it. So be on guard! Gargle full strength Listerine Antiseptic . . . at least twice a day.

BE WISE . . . AT THE FIRST SIGN OF A COLD SEE YOUR DOCTOR

MOTHERS! Check children's throats daily with amazing new Listerine Throat Light that actually bends light rays to illuminate throat surfaces . . . Full details at any drug store.

"Goodbye to Housework!"

"Sparetime training has helped me get a better job!"

Would you be interested in finding out how little time would be required to train you to hold a well-paying job?

Then turn to the offers of schools in the Instruction, Trade Schools, Musical and Dramatic columns of the Tribune want ad section. Phone or write any of the advertisers at once for detailed information about the courses they offer which can help you.

"JIM WILL BE SO PLEASED!"

"He always wanted a dog, and that one was priced so reasonably!"

The next time you are called upon to remember someone's birthday or anniversary, why not give a pet? You are sure to find a suitable one if you follow the Dogs, Cats, Birds, Pets column in the Tribune want ad section. Animals and birds are offered at a wide range of prices. Turn to the want ad section now.

"Why wait, honey?"

"Let's buy a good used car while we have the chance"

Are you thinking of buying a late model used car? Now is the time to do it, while dealers have a large selection. To make sure you overlook no worthwhile value, follow the Used Automobiles for Sale columns in the Tribune want ad section, which prints more used automobiles for sale want advertising than any other Chicago newspaper.

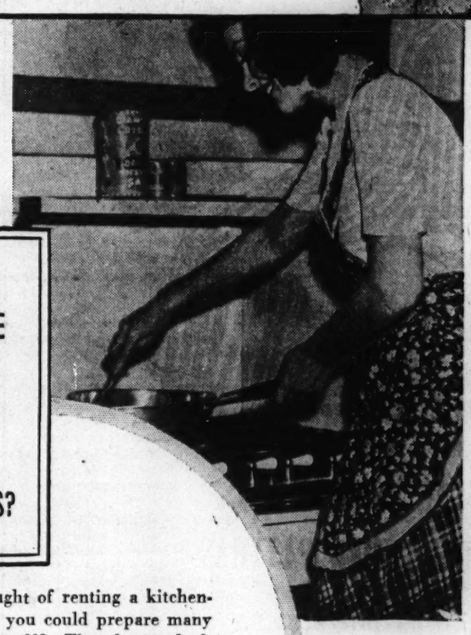

WOULD A KITCHENETTE APARTMENT HELP YOU REDUCE LIVING COSTS?

Have you thought of renting a kitchenette apartment so you could prepare many of your meals yourself? The place to look for suitable quarters is in the Tribune want ad section. There, under Rooms, Housekeeping Rooms, Hotels and Apartment Hotels, and Furnished Apartments you will find a large selection from which to choose a suitable dwelling place. Turn to the want ads now and review the offerings in these columns today.

Do your children like music?

Why not encourage their interest in music by getting a piano for them? A good used one will do. You will find them offered in a wide variety of makes and prices in the Musical Instruments column of the Tribune want ad section. See the values offered in this column today.

CHICAGO TRIBUNE WANT AD SECTION

Because want ad users get better results, they place more total want advertising in the Tribune than they place in any other Chicago newspaper.

John E. Warner Says, Avoid Aging 14 Years in 4

This young man has a fine head of hair and doesn't feel that he will ever be bald. Yet, his scalp is laden with dandruff, itches constantly, and he loses a great deal of hair each day. Right now a short period of the pleasant, low-cost, scientific treatment used by John E. Warner Associates would rid him of his dandruff, check the hair fall and normalize his scalp. He could keep this fine head of hair.

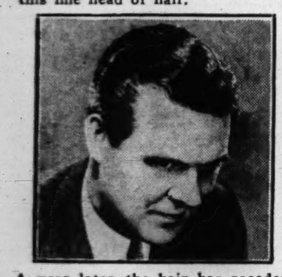

A year later the hair has receded at the temples, and our young man is worrying about it. He douses his head with cure-all lotions, and his scalp condition is growing worse. A free private consultation with John E. Warner Associates would tell him that he could save and improve the hair which he still has.

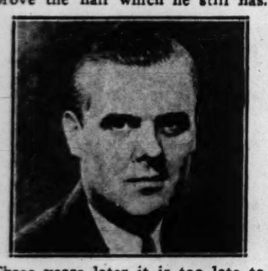

Three years later it is too late to have a good head of hair but not too late to save and improve the hair that remains, through prompt treatment, by John E. Warner Associates. The Warner method of treatment is effective because of years of research study and experience.

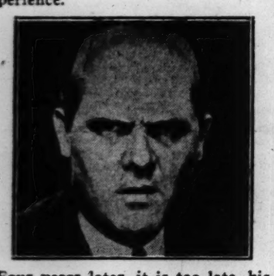

Four years later, it is too late, his appearance is permanently marred, a serious handicap to anyone. A youthful appearance is necessary these days to success in the social and business worlds. Statistics show that 85% of all baldness can be prevented if properly treated in time; but once you are bald you can never hope to regrow hair (except in rare cases of alopecia areata).

There is no charge or obligation for a scalp examination and consultation. Examination and treatment are given in strictest privacy. FEES FOR TREATMENT ARE VERY MODERATE AND ARE PAYABLE AS THE TREATMENTS ARE TAKEN—NOT IN ADVANCE. Hours 10 A. M. to 8 P. M. daily, Saturdays to 6 P. M.

There is a separate department for women. Other Warner offices located in Boston, Hartford, Pittsburgh, Philadelphia, Detroit and Los Angeles.

John E. Warner Associates
Suite 1320-24 No. American Bldg.
36 S. State St.
Phone Central 1451

Thousands Keep
FALSE TEETH
clean—new easy way with
RETTO DENTURE CLEANSER

• No brushing—No scrubbing • RETTO removes stains and decaying food particles • Banishes "Denture Breath"—leaves mouth refreshed • Like it better or your money back • Hundreds of thousands of cans used • Recommended by dentists • Insist on RETTO • Most for your money • Sample FREE!

RETTO PRODUCTS CO., Dept. 31, Cleveland, O.

30,000 small mirrors . .

2,000 used wool blankets

Cloth-cutting machine . .

offer to trade micrometers for a cello or flute—199 giant fans—3-story detachable steel spiral chute—mink ranch with 60 Yukon mink—ground sage, at $1.10 a pound—girl going to college who wants a wardrobe trunk—portable steel gas station building—300 new induction motors—vertical carburizing furnace with retort—these were subjects of recent Tribune want ads.

Read the want ads in today's Tribune. They offer new opportunities of many kinds.

U. S. AND STATE TO JOIN IN WAR ON MOSQUITOES

Control Program Mapped for Defense Areas.

A state-federal mosquito control program for major defense areas in Illinois was disclosed yesterday after it had been announced that plans for action by Cook, Lake, and Du Page counties had been dropped because of the war.

The new program is part of the task assumed by the United States public health department for the nation. Federal funds will pay WPA workers who will be under the direction of both state and federal health departments.

C. W. Klassen of the state health department said that surveys have shown a high incidence of the anopheles, or malaria bearing mosquitoes, in Illinois.

Would Ward Off Malaria.

"Illinois has the mosquitoes and all that would be needed for serious trouble would be people with malaria," Klassen said. "We must be prepared for the possibility of troops now in southern camps bringing malaria into the state."

Work is underway in the Scott aviation field area near Belleville. Ditches are being cleaned in preparation for oiling, dusting, and drainage when the southern Illinois mosquito season opens in April.

In the Chicago area the work will be done near the Great Lakes naval training station, Fort Sheridan, the Glenview air base, Camp Logan in Lake county, and the Elwood ordnance works near Joliet. Also to be included are areas around Camp Grant near Rockford, the Western Cartridge plant near Alton, the Rock Island arsenal, the Savannah ordnance works, Chanute field at Rantoul, the Crab Orchard ordnance works near Carbondale, and the Parks Air college at East St. Louis.

Extension Is Expected.

It is expected that the project will be extended to include a new army camp in the Spoon river area, and a camp proposed for the state fair grounds at Springfield.

J. Lyell Clarke, chief engineer of a tri-county mosquito control survey last year, said that hopes for a $4,615,000 mosquito abatement project have been relegated to the post-war period. This proposal called for the use of 75 per cent WPA funds and 25 per cent of county and township money.

Over a four year period the project could virtually exterminate the 180 million mosquitos which each year attack the 4 million persons in the area, Clarke said.

"We need all possible resources for defense," he said. "I don't think this is the time for the project. We will get back to it after the war."

CREWS BELIEVED ACCOUNTED FOR IN SEA COLLISION

New York, Jan. 18 (AP).—A representative of the United Fruit company said tonight all crewmen of two freighters which collided off the New Jersey coast last night were believed to be accounted for.

Earlier coast guard reports indicated five or six men might be missing from the United Fruit freighter San José which sank after the crash, but the company later received a message from a rescue ship expressing belief that all hands aboard the San José and the Grace Line freighter Santa Elisa had been saved. Six crewmen from the San Jose were taken ashore tonight at Newport News, Va.

It had been reported earlier that 35 of the San José's crew and 18 from the Santa Elisa had been rescued.

TRIBUNE EXTENDS HELP IN FILLING OUT TAX RETURNS

In an extension of its annual service to Chicagoans, THE TRIBUNE today will offer aid to persons in filling out their income tax returns in the Public Service office in Tribune Tower. A deputy collector of internal revenue, assigned by Collector Carter H. Harrison, will be on duty week days from 9 a. m. to 4:30 p. m., and from 9 a. m. to 1 p. m. on Saturdays, to advise taxpayers and accept payments. This service and similar service offered in the Public Service office at 1 South Dearborn street, will be available thru March 16, the deadline for filing returns.

T. J. Morris Re-Elected Head of Policemen's Association

Thomas J. Morris was reëlected president of the Policemen's Benevolent Association of Chicago yesterday at a meeting in the Skyline Athletic club. Other officers reëlected were John J. Coolahan, vice president; Edward J. McCabe, treasurer; Roger E. Murphy, financial secretary; and Emmett Shaignessy, recording secretary. Morris announced that the organization's reserve increased $28,000 to $849,000 during the last year, and that the association has purchased $25,000 in United States defense bonds.

CLEVELAND EXCURSION
$6.90 Round Trip in Coaches
Saturday Night—January 24
Return Sunday Night—January 25
LOWEST FARES EVERY DAY

In Coaches	O. W.	Rd. Tr.
CLEVELAND	$ 5.85	$ 9.95
BUFFALO	9.05	13.75
NEW YORK	16.20	24.30
NEWARK	16.20	24.30
SCRANTON	14.35	22.25
BINGHAMTON	13.15	20.45
In Pullmans		
CLEVELAND	9.25	17.90
BUFFALO	14.30	27.05
NEW YORK	25.25	45.45

Pullman Space at Usual Rates
All Fares Subject to Federal Tax
Trains leave from La Salle St. Station and Englewood
CALL WABASH 2780
NICKEL PLATE ROAD

Friend of the Yanks

[The Friend of the Yanks department will attempt to answer draft and military service questions, both in the daily columns and personally if stamped, self-addressed envelopes are sent with the query.]

BY CLAY GOWRAN.

"I own a Chicago company in defense production. Two employés, key men hard to replace, will register for the draft on Feb. 16. Will you explain about deferments? I suppose this has been explained before, but having no interest in it I missed it."

This letter was received yesterday by the Friend of the Yanks department. The course of action described below is prescribed by selective service authorities.

Form Must Be Filled Out.

The employés in question should register, then wait until they receive selective service questionnaires. When these questionnaires arrive they should immediately notify their employer.

If the employer still considers them essential and irreplaceable, he should request the employés' local draft boards to supply him with selective service form No. 42A. This is an affidavit to support a claim for occupational deferment.

This form is filled out by the employer. In it he describes the work his employé is doing, attests to the fact that it is defense production, and explains that it would be difficult or impossible to replace the employé.

Proof Is Required.

"An employer must actually show he has made an effort to find replacements and has failed," a selective service official explained. "One way of doing this is to show proof that such an agency as the Illinois State Employment service was unable to provide replacements."

With this affidavit to guide them, the local draft boards will determine whether the employés are "necessary men." If they are so considered by the board, they will be classified in 2-B and deferred for a period of six months or less. At the end of this period they will be considered anew to make sure that they are still "necessary" and "irreplaceable." They may not be deferred for longer than six months at one time.

QUESTIONS.

Mrs. H. G. writes: "My husband and I were not married when he entered the army. At that time his identification tag directed that his mother be notified in event that something happened. Can it be changed now so that I will be notified, or is this impossible?"

ANSWER: Your husband can have the tag changed if he applies thru his commanding officer for such a change.

K. L. writes: "I understand that 1-H men—the 28 year olds and those over that age—were to be reclassified, but my local draft board tells me they have no instructions in the matter. I am in that class, and I would like to know what is happening because I own a business."

ANSWER: Local draft boards have been instructed to examine the cases of men in all of their deferred classifications, including 1-H, to determine which of these men can now be called for service. If you are healthy, have no dependents, and are not in an essential industry, I imagine you will find yourself in the army within a short time.

F. L. A. writes: "I have false teeth. Will I be drafted into the army?"

ANSWER: Draft authorities report that false teeth make a man ineligible for service.

H. G. asks: "My 20th birthday anniversary is on Feb. 3. Will I be able to register for the draft on Feb. 16?"

ANSWER: No. Only men who were 20 years old on or before Dec. 31, 1941, will register.

BOY, 14, PINNED TO SHAFT WALL, SERIOUSLY HURT

William Hoenselaar, 14 years old, a newspaper delivery boy living at 6517 Minerva avenue, was found seriously injured yesterday at the fifth floor level of an elevator shaft in an apartment building at 6054 Kenwood avenue. He was pinned by the car against the wall of the shaft. The boy was taken to the Woodlawn hospital, where he was unable to tell what had happened. The building manager, Edwin Blomstrand, said the elevator operator was off duty when the boy was found and that the elevator was out of service.

SPLIT INDICATED IN TIMBER FRAUD TRIAL DEFENSE

Lawyers Clash; Testimony to Be Resumed Today.

BY CHARLES LEAVELLE.

Possibility was seen yesterday that a rift may develop today among nine defendants on trial in Federal court on charges of fleecing 2,000 midwest investors of more than 7 million dollars thru the Resources Corporation International, a Mexican timber land promotion.

Open antagonism flared several times in Friday's session before Judge Michael L. Igoe and a jury as Chief Defense Counsel Floyd E. Thompson and Joseph A. Struett, attorney for W. D. Durland of New Orleans, clashed over a cross-examination conducted by Struett. Thompson repeatedly voiced objections to questions put by Durland's attorney.

Division of Interests.

Dissension reached a climax when Struett informed Judge Igoe he would present affidavits in court today to show antagonism of the other defendants and a division of interests.

The controversy developed during the testimony of John W. McCurdy, director of the James D. Lacey Co., timber appraisers. He said a report on R. C. I. timber holdings which had been prepared by Durland—formerly a Lacey agent—had fixed the corporation's stumpage realization prospects at 110 million dollars.

McCurdy said stumpage realization was a technical term used by lumber operators, that it would be misunderstood by investors, and that the 110 million did not represent market value of the R. C. I. holdings.

Further, he testified that the Lacey report had been misused by R. C. I.; that it had been called an appraisal, and that it had been circulated in pamphlets instead of being used only to qualify the corporation's stock with blue sky and securities commissions, as the late H. S. Hoover, the promoter, had promised. [Bruce L. Hoover, a nephew of H. S. Hoover, is one of the nine defendants.]

Uses Pronoun "They."

In cross-examining McCurdy Struett frequently used the pronoun, "they," apparently referring to H. S. Hoover, who was named in the indictment as a co-conspirator, and his associates. Each time he did so, Chief Defense Counsel Thompson objected sharply and insisted Struett specify that he meant H. S. Hoover, or Arnold Joerns, a former R. C. I. president, who figured in McCurdy's testimony.

The feeling was aggravated still further when letters, exchanged in 1931 by Durland and the manager of Lacey's Jacksonville, Fla., branch were offered in evidence by William J. Connor, first assistant district attorney, and Thomas B. Hart and Wayne Knight, special assistants. Thompson vigorously opposed admission of the letters as prejudicial and damaging to the other eight defendants.

NIGHT COUGHS

Distress of Colds, Get Relief
IMPROVED VICKS WAY

Nagging, sleep-spoiling coughs, maddening throat tickle and irritation, mouth breathing—relieve such discomforts from a cold the improved Vicks way. This treatment takes only 3 minutes . . . and makes good old time-tested Vicks VapoRub give **EVEN BETTER RESULTS THAN EVER BEFORE!**..... **AS YOU'LL DISCOVER,** this more thorough treatment works for hours—eases coughing, soothes throat irritation—makes breathing a lot easier—and helps bring wonderful comfort.

ACTS 2 WAYS AT ONCE
PENETRATES to upper bronchial tubes with soothing medicinal vapors.
STIMULATES chest and back surfaces like a warming poultice.
TO BRING RELIEF

To get this improved Vicks treatment—with all its benefits—massage VapoRub for 3 minutes on the BACK as well as on throat and chest, then spread a thick layer on the chest and throat and cover up. Do this—tonight—at bedtime. Then enjoy the results!

For Better Results
VICKS VAPORUB
The Improved Way

CUSTOM-MADE
Cut and Fitted in Your Home
SLIP COVERS

FREE
"Will Snap" Fasteners
with Every Purchase of Slip Covers for the Duration of This Sale Only!

$13.95 For 2-Pc. Set
Chair . . Only $5.45
Sofa . . Only $8.50

$1 DOWN
$1 Weekly

- FRENCH SEAMS
- QUALITY FLORAL CRETONNES
- NEAT BOX-PLEATED STYLES
- PATTERN DESIGNS SPACED FOR BALANCE

THE SET CONSISTS OF: One chair with 1 cushion and one davenport with 3 cushions. Tailored in our own workrooms by experts. Wide range of patterns and color combinations.

Other 2-Pc. Sets Proportionately Low Priced!

PHONE VIRGINIA 3000
We will send an estimator to your home with samples and full information. No charge or obligation.

GOLDBLATT BROS.
Ten Department Stores

SEND HIM A CARTON OF

CAMELS

Your dealer has a special wrapping and mailing service to save you time and trouble...

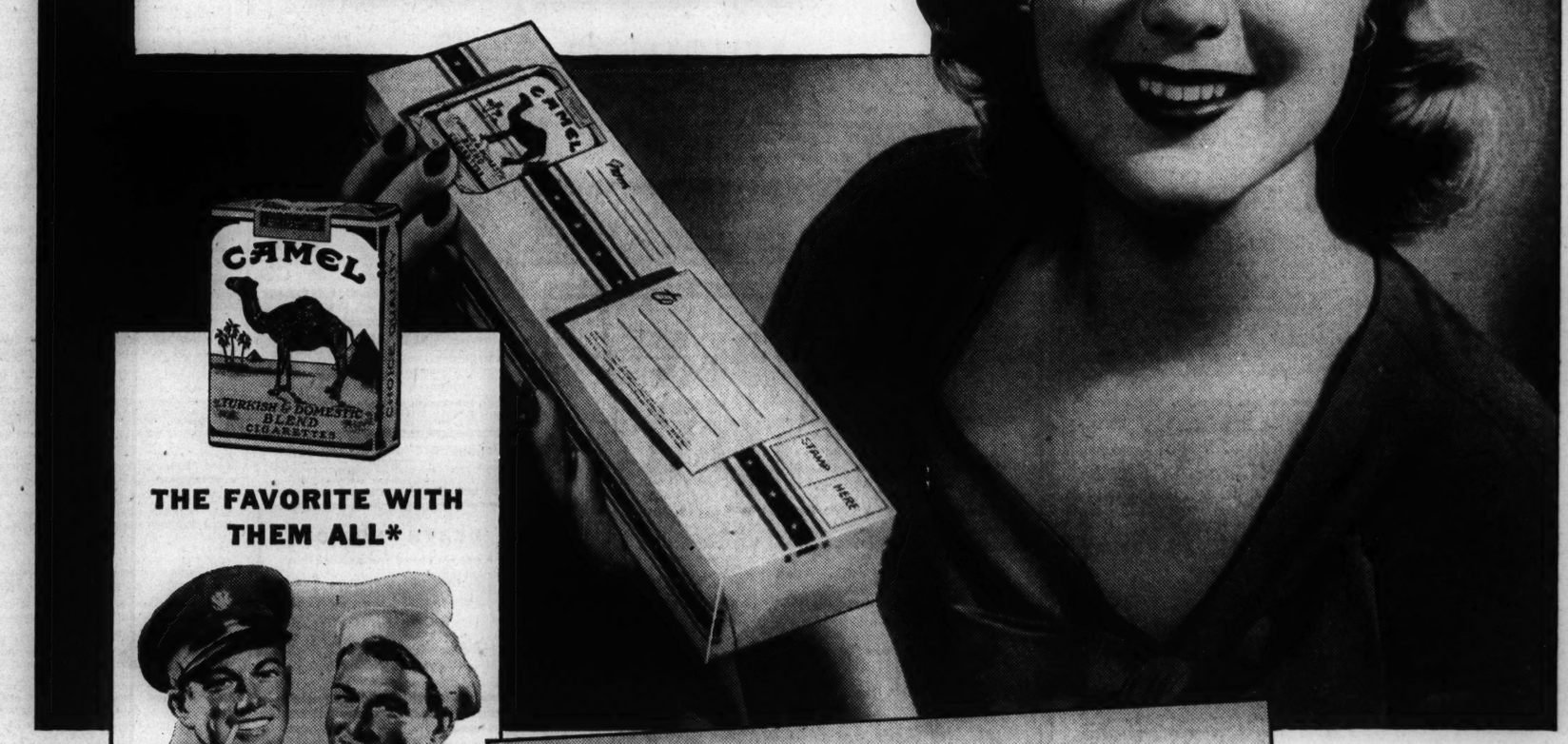

THE FAVORITE WITH THEM ALL*

*Actual sales records in Post Exchanges, Sales Commissaries, Ship's Stores, Ship's Service Stores, and Canteens show the favorite cigarette with men in the service is Camel.

R. J. Reynolds Tobacco Company, Winston-Salem, N. C.

The smoke of slower-burning Camels contains

28% Less Nicotine

than the average of the 4 other largest-selling cigarettes tested... less than any of them... according to independent scientific tests of the smoke itself!

THE SMOKE'S THE THING!

BY BURNING 25% SLOWER than the average of the 4 other largest-selling brands tested—slower than any of them—Camels also give you a smoking *plus* equal, on the average, to

5 EXTRA SMOKES PER PACK!

THE CIGARETTE OF COSTLIER TOBACCOS

UNIQUE COLLEGE BARS ALL EXCEPT 'BACKWARD' BOYS

Admits Lowest Fourth of High School Class.

Tabor, Ia., Jan. 18 [Special].—A college which accepts only boys who finish high school in the lowest 25 per cent of their class has been established in this southwestern Iowa town of fewer than 1,000 residents.

This amazing entrance requirement, setting the educational world topsy-turvy, was established by Dr. Robert Enlow O'Brian, preacher, educator, politician, and business man, the new president of Tabor college.

Dr. O'Brian, former president of Morningside college in Sioux City and former Iowa secretary of state, always wanted to run a college for the "lower one-fourth" who seldom get invitations to colleges campuses.

Closing of School Averted.

Last winter he got his chance. The president of Tabor resigned and the college faced its second closing in its 80 years. The trustees asked Dr. O'Brian to take over. He agreed, on the understanding that he could introduce his scholarship ideas.

The school opened last September with a dozen students. Dr. O'Brian hopes to add 26 each semester, until the maximum of 200, set by the new by-laws, is reached. The course is what Dr. O'Brian describes as the "old liberal arts course, brought up to date." All students must master typewriting and shorthand as well as German and Spanish.

English composition is taught as a "remedial" course, stressing correct spelling and use of clear, coherent words. Mathematics is of the statistical and accounting variety. The rest of the course follows traditional liberal arts lines.

Advance Forms Goal.

Dr. O'Brian believes Tabor's graduates should be able to enter business or industry. He hopes to see them get jobs as private secretaries, shipping clerks, and in similar positions, and "with the prestige of a B.A. degree and the training of a solid, practical course behind them" believes they can work up to executive posts or to business ownership.

He said part of the school's program is to have students entertained occasionally by business men so students may "learn to talk their language."

The college will have no intercollegiate athletics, because Dr. O'Brian believes such programs add nothing of value to a student's life. Every boy is required, however, to master some sport that he can enjoy thruout life, such as hunting, fishing, bowling, and billiards.

Valedictorian Turned Down.

The school turned down its first applicant, the nephew of a wealthy business man, because he was valedictorian of his high school class.

Another boy was accepted, however, when the principal sent his high school record with the notation: "I'm sure he will be acceptable. Heaven knows his grades are low enough!"

No rules are invoked except those made by the boys themselves. Standard achievement tests are used to measure student progress. Enrolment is limited to men students.

GAS AND SMOKE FELL 80 FIREMEN BATTLING BLAZE

Malden, Mass., Jan. 18 (AP).—Eighty firemen were overcome by smoke and escaping illuminating gas from broken mains today in a furious fire that swept a downtown business block. Damage was estimated between $40,000 and $50,000.

The fire was controled by relief crews of firemen summoned from a half dozen cities. At one time all three of Malden's deputy fire chiefs were overcome.

The nearby police station and fire station were turned into emergency hospitals, and a dozen doctors and nurses directed the work of rescue crews sent by the Boston fire department and the gas company.

A number of the firemen were overcome twice and even three times, returning to their tasks after being revived.

VIRGIL WEBSTER, LONG A BROKER, IS DEAD AT 53

Virgil Carlton Webster, a broker and member of the Chicago Stock exchange for 25 years, died yesterday in Presbyterian hospital. He was 53 years old. Mr. Webster entered the hospital Jan. 9 after his automobile struck a truck at Wacker drive and State street, but physicians said death resulted from a stroke suffered apparently a moment before the accident. He lived at 906 Greenwood avenue, Evanston. Surviving are his widow, Lorene, and a daughter, Mrs. Jean Graves. Services will be held at 3 p. m. tomorrow in the chapel at 1567 Maple avenue, Evanston.

LITTLE ORPHAN ANNIE: The Man Who Came Back

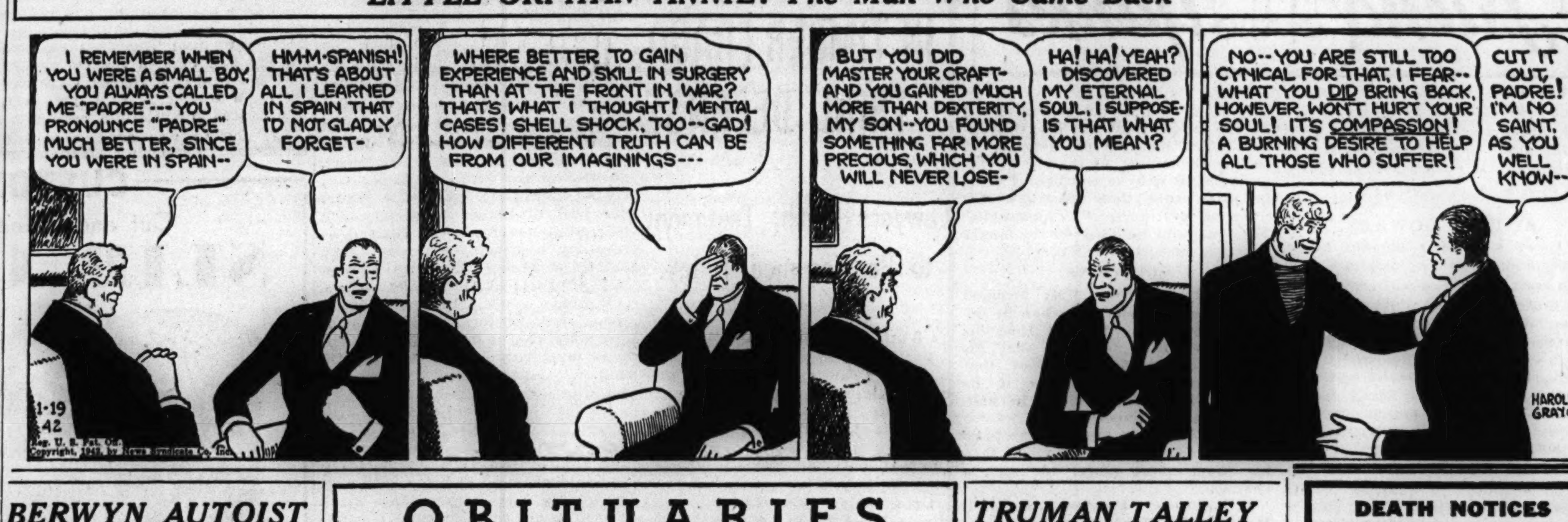

BERWYN AUTOIST KILLED IN CRASH; COMPANION HURT

Joliet Pair Die When Car Hits Truck.

George Dietz, 28 years old, 2100 South Lombard avenue, Berwyn, was killed yesterday and a companion, George Hynous of 6947 West 26th street, Berwyn, was critically injured when their automobile collided with another car on highway 41 two miles south of Sullivan, Ind. The driver of the second car was Elliott H. Bearce, 36, of Carlisle, Ind.

Emil Collofello, 23, of 2320 North Center street, Joliet, was killed and Joseph Alberica, 24, of 2304 North Center street in that city, was fatally injured when their car, driven by Collofello, crashed into the rear of a parked truck on U. S. highway 30 about four miles east of Joliet.

Trucker Escapes Injury.

The truck driver, A. C. Peoples of Marion, O., was unhurt. He had been forced to stop because of battery trouble, and had placed flares on the highway and hung lanterns on the truck.

The body of a woman killed Saturday night at Sheridan road and Pratt avenue was identified yesterday as that of Miss Gwendolyn Gonzales, 24, of 1102 Pratt boulevard, a stenographer.

Miss Gonzales was hit first by the automobile of Jack Lindermuth, 19, of 3716 North Paulina street. The impact threw her against the side of a Chicago Motor Coach company bus driven by Edward J. Leibach, 7320 Osceola avenue.

Two Die of Injuries.

Mrs. Vincentina Nowosielski, 67, of 2320 South California avenue, died in Bethany hospital of injuries received Dec. 31, when she was struck by a truck at 23d place and California avenue. The driver was John C. Mateja, 1726 West 21st street.

Martin Orzechowski, 56, of 1458 South Ashland avenue, who was struck by an automobile driven by Charles A. Koczorowski, 46, of 3640 North Long avenue, last Dec. 11 at 14th street and Racine avenue, died in County hospital.

Up to 4 p. m. yesterday 58 persons had been killed in Cook county since Jan. 1. Of these, 43 were killed in Chicago, where 1,148 were injured in the same period.

W. DAVID OWEN, FORMER BROKER IN CHICAGO, DIES

W. David Owen, former Chicago investment banker and former husband of Ruth Thompson, daughter of John R. Thompson of restaurant fame, died Saturday in New York, following a stroke in his office, it became known here last night.

Owen, before the first World war, had been associated with a Chicago lithographing firm, then served as a second lieutenant in the United States army. After the war he joined the Thompson restaurant and grocery business and later went into the brokerage business. He was a partner in the firm of Hornblower & Weeks at the time of his death.

He was married in 1919 to Miss Thompson, who divorced him in 1934. His second wife, who was Miss Gretchen Jarecki of Cincinnati, O., survives him as do two daughters and two sons of his first marriage. He was a member of the Chicago club, the Saddle and Cycle club, and the Union League club of Chicago. The funeral will be held Tuesday in Cincinnati.

Condition of State Director of Mines Still Serious

Springfield, Ill., Jan. 18 [Special].—The condition of Robert M. Medill, director of the state department of mines and minerals, was described as still serious today by his physician, Dr. Thomas Harmon. Medill, critically injured in an automobile accident last week, is battling for his life at St. John's hospital here. Dr. Frederick Tice of Chicago, chest and lung specialist, sent to Springfield by Gov. Dwight Green, conferred with local physicians today on the case. One of the director's lungs, punctured by a fractured rib at the time of the accident, has collapsed.

OBITUARIES

Robert Todd Brewer.

Robert Todd Brewer, a Chicago real estate and investment dealer for many years, died last night at his home, 18 East Elm street. Mr. Brewer was 78 years old. He was born at State and Erie streets. At the time of the Chicago fire, the family lived at Rush and Ohio streets. Mr. Brewer was one of the first members of the Chicago Athletic association, the Chicago Club of Wheaton, and the Germania club. Surviving are his widow, Mrs. Paula Brewer, and a son, Jerome S. Brewer. Funeral services will be private.

James J. Walsh.

James J. Walsh, one of the founders of the Illinois Commercial Men's association and a director of the organization, died yesterday in his home at 3412 Monroe street. He was 80 years old and had been ill for several months. Mr. Walsh was born in Wilmington, Will county, and educated at the old St. Viator's college in Bourbonnais. He is survived by three sons, Dr. Thomas G. Walsh, and Maurice and Edwin Walsh, attorneys. Funeral services will be held Wednesday at 11 a. m. in Our Lady of Sorrows church.

Adriaan M. de Groot.

Jersey City, N. J., Jan. 18 (AP).—Adriaan M. de Groot, 71 years old, known in art circles as the "Roosevelt painter," died last night in Christ hospital. During his career he painted 24 portraits of Theodore Roosevelt and several of Franklin D. Roosevelt, altho the latter never posed for the Holland born artist.

Horace Stephen Tuthill.

Miami Beach, Fla., Jan. 18 (AP).—Horace Stephen Tuthill, 71 years old, retired dairy executive of Rye, N. Y., died today. He retired in 1939 as chairman of the board of National Dairy Products, Inc., and vice president of Sheffield Farms, Inc., which he founded.

William Wentworth.

Funeral services will be held at 2:30 p. m. Wednesday for William Wentworth, 81 years old, a resident of Chicago since he came from England 60 years ago. He died Saturday in his home at 7827 Muskegon avenue. Until his retirement in 1932 he had been employed by the Carnegie-Illinois Steel corporation. Surviving him are two sons, William P. and Harold G. Wentworth, and a daughter, Mrs. Gladys Brink. Funeral services will be from the chapel at 2700 East 75th street to the South Chicago Masonic temple.

Mrs. Pearl McAuliffe.

Funeral services will be held at 12:30 p. m. today at 2701 North Clark street for Mrs. Pearl McAuliffe, known to the theater world as Peggy Norman and as June West. Mrs. McAuliffe died last Thursday at Women's and Children's hospital of a lingering illness. She had been living in Chicago most of the last 15 years, at 917 Lakeside place. She was a one-time star of the R-K-O Follies and of the Pantages vaudeville circuit and also performed for several years in London and Paris.

Eugene Le Moyne Connelly.

Pittsburgh, Pa., Jan. 18 [Special].—Eugene Le Moyne Connelly, 69 years old, former general manager for the Harry Davis enterprises, which controled most of Pittsburgh's leading theaters, died today. Connelly has been credited with coining the term "nickolodeon" 40 years ago.

Neal Tiesenga.

Holland, Mich., Jan. 18 [Special].—Neal Tiesenga, 51 years old, general manager of the Holland Aniline Dye company, died at his home here this morning. He was a member of the boards of directors of the Holland Furnace company and the Holland State bank.

J. D. Richardson.

Harrisburg, Ill., Jan. 18 [Special].—The navy department today informed Mrs. Maxine Dibble of the death of her son, J. D. Richardson, who was killed in the Japanese attack on Pearl Harbor.

George E. Carlson.

Moline, Ill., Jan. 18 [Special]. — George E. Carlson, 70 years old, postmaster here from 1924 to 1933 and a 33d degree Mason, died today.

Charles Drown Mower.

Boston, Mass., Jan. 18 [Special].—Charles Drown Mower, 68 years old, noted yacht designer of Pelham Manor, N. Y., died yesterday at Lynn.

FOUR WILD WEST BANDITS INVADE HOTEL; GET $150

Four masked bandits invaded the lobby of an apartment hotel at 7100 South Shore drive in wild west fashion last night. They forced Miss Frances McHugh, 21 years old, of 3520 Lake street, to leave the switchboard lest she give the alarm, and then took $150 from Miss Elsie Marquardt, 23, of 7651 Coles avenue, the cashier.

In their haste, however, they overlooked $300 more that was in the same cash drawer.

The bandits drove the office staff and several residents and visitors into a back room. There they took $40 from Mrs. Harry L. Ascher of 5660 Blackstone avenue, the wife of a New York dress factory's Chicago representative. Mrs. Ascher had just arrived at the hotel to visit friends.

ROB TWO FILLING STATIONS.

Two armed bandits held up two filling stations in a half hour last night. They got $13 from Cyrian Miller, 6958 South Western avenue, and $20 from Theodore Mathiew, 5759 South Western.

BEAUTY Softens Sorrows

. . . that's why we send flowers. They speak more comfort than a thousand words.

George Wienhoeber INC. FLORIST
41 S. Wabash 28 N. Michigan
all phones: RANDOLPH 3700

A SUDDEN HEART ATTACK

may be the tragic penalty of neglecting Syphilis!

If you know or suspect that you have syphilis, don't wait until it leads to heart trouble, paralysis, blindness or insanity but secure proper treatment —*at once!* Organized by public-spirited citizens as a corporation "NOT-FOR-PROFIT," the Public Health Institute makes a full examination for syphilis and gonorrhea at very low cost, and gives individual treatments at fees so small as to be within the reach of every wage earner.

PUBLIC HEALTH INSTITUTE

Organized as a Corporation "Not-for-Profit" Under the Laws of Illinois

MEN—159 N. Dearborn St. WOMEN—169 N. Dearborn St.
MEN and WOMEN—129 E. 31st St.

10 A.M. TO 8 P.M. DAILY, EXCEPT SUNDAY. CENTRAL 9383

OFFICERS AND TRUSTEES

Joseph H. King, President — A. A. Carpenter, Vice-Pres.
Thomas R. Gowenlock, Vice-Pres. — David A. Crawford, Pullman Company, Vice-Pres.
Albert A. Sprague, Sprague, Warner & Co., Vice-Pres. & Treas. — Marshall Field
A. B. Dick, Jr., A. B. Dick Company
Nathan William MacChesney, MacChesney, Becker & Wells

FOUNDED FOR PUBLIC PROTECTION · PUBLIC HEALTH INSTITUTE · NOT FOR PROFIT

Why Thousands of Doctors' Prescriptions ordered

PERTUSSIN for BAD COUGHS (DUE TO COLDS)

First spoonfuls must bring RELIEF—or money back!

When tortured by such a mean cough—Pertussin helps to bring glorious PROMPT RELIEF, often with the *first* spoonfuls.

Thruout the years—thousands upon thousands of Doctors have prescribed Pertussin and justly so! It is not a mere soothing syrup. Pertussin is *scientifically* prepared to work internally. It acts *at once* to relieve your coughing spell. It increases natural secretions in the respiratory tract to soothe dry, cough-torn membranes. It improves ciliary action and loosens sticky phlegm so it's more easily raised.

Take Pertussin often as needed because it's free from dope, chloroform and coal tar products. *Safe* and *mighty effective* for both old and young. Inexpensive! All drugstores.

If cough persists—see your Doctor.

TRUMAN TALLEY DIES; PRODUCER OF NEWSREELS

New York, Jan. 18 (AP).—Truman Hughes Talley, 50 years old, executive vice president in charge of production of Movietone News, died today after a long illness.

He entered film work in 1922 and was a leading figure in the newsreel and short subject branch of the motion picture industry. A native of Rockport, Mo., he attended the University of Missouri and worked on newspapers in St. Louis before joining the staff of the New York Herald in 1916. He covered the Versailles Peace conference in 1919 and joined Fox News in 1922.

Among pictures Talley produced were his documentary film, "The First World War," Martin Johnson's "Congorilla" and "Baboona," Lowell Thomas' "Magic Carpet," and Father Hubbard's "Alaskan Adventures."

Church Poor Box Looted 6 Times, but Not Seventh

On six Sundays in succession, the poor box had been looted by a sneak thief in St. Maurice's Roman Catholic church, 3601 South Hoyne avenue. Yesterday Detectives Edmond Lacny and Ben Surwill of the Brighton Park police concealed themselves in the church and waited. They caught Frank A. Sendaj, 26 years old, 1831 18th street, as he was taking $6.85 from the poor box.

UNDERTAKERS.

Lain & Son
Funeral Service Information

SOUTH SIDE CHAPEL
63D AND HARVARD-AVENUE.
PHONE WENTWORTH 0025.

MONDAY.
BEACH—Harlow W. — 1 p. m. at chapel.
BOWMAN—Alice. — 10 a. m. at graveside.
DAUM—Rose Anna. — 3 p. m. at chapel.
JOHNSON—John. — 3 p. m. at chapel.
KING—Lillis Rise. — 2 p. m. at graveside.
THOMPSON—Charles. — 11 a. m. at chapel.
WILDENHAIN—Theodore. — 10 a. m. at chapel.
WRIGHT—Samuel N. — 2 p. m. at chapel.

TUESDAY.
LENDRUM—George A. — 2 p. m. at chapel.
LYNDE—Charles W. — 10 a. m. at chapel.
NASER—Charles. — 3 p. m. at chapel.

WEDNESDAY.
HUBBARD—Eunice. — 11 a. m. at chapel.
REED—Mary M. — 2 p. m. at chapel.

NORTH SIDE CHAPEL
5501 N. ASHLAND-AVENUE.
PHONE LONGBEACH 2646.

MONDAY.
BURHEMN—Anna E. — 2 p. m. at chapel.
HELDEN—August. — 1 p. m. at chapel.
ROYSTON—Gloria. — 9 a. m. in church.
VERBY—Virginia E. — 3 p. m. at chapel.

TUESDAY.
BOONE—Ethan S. — 2 p. m. at chapel.
KRUSE—Reynold R. — 8 a. m. at chapel.
MUELLER—Florence D. — 3 p. m. at chapel.
PREUSSNER—Bertha. — 3 p. m. at chapel.
STIENKEN—Evelyn. — 1 p. m. at chapel.

WEDNESDAY.
MEYER—Mary. — 2 p. m. at chapel.

SERVICES TO BE ARRANGED.
WICKS—Achsa.

C. H. JORDAN & CO.
FUNERAL HOME. 200 E. ERIE-ST.
87 YEARS' SERVICE

CEMETERIES.

SACRIFICE 4 grave lots in Beverly cemetery. Very well located. Price $100, which is half present value. ADDRESS T A 278, TRIBUNE.

BEAU. Elm Lawn, Elmhurst—8 gr., perp. care, sect. 5, $140. Also ch. 4 gr., Lakeside sect., Irv. Pk., $150; perp. care. Alb. 4676, 9-5.

MONUMENTS AND MAUSOLEUMS.

CEMETERY MARKERS. MONUMENTS AT savings. Sears-Roebuck State-st Basement.

DEATH NOTICES are received for publication in the next morning's Final Edition of the Chicago Tribune up to 11:00 each night. Call Superior 0100 —Want Ad-Viser.

DEATH NOTICES

In Memoriam.

ARNSTEIN—Edward Arnstein, Jan. 19, 1936. In loving memory of our beloved husband and father. WIFE AND CHILDREN.

FISHER—Max M. Fisher. In loving memory of our dear husband and father, who passed away eight years ago today, Jan. 19, 1934. LONESOME WIFE AND CHILDREN.

FONTANA—Carrie Fontana. In memory of our dear wife and mother on her 60th birthday. LOVING HUSBAND, DAUGHTERS.

KNAPP—Carol Joy Knapp. Happy birthday, Carol. MOTHER, DAD, AND SISTERS.

PENDERS—Christopher H. Penders. In memory of our beloved brother, who passed away two years ago today. SISTER, LILLIAN.

SCHAFFERT—Fritz Schaffert, Jan. 19, 1941. A tribute of love to my beloved husband and our dear father.
None knows the depths of our deep regret.
We remember when others forget.
WIFE, SON, AND DAUGHTERS.

ANDERS—Helen Anders, Jan. 17, fond sister of John H. Anders, Mrs. Emma Jackson, and Mrs. Isabelle Dobson. Funeral 2 p. m. Tuesday at Methodist Old People's home, 1415 Foster avenue. Interment Oak Woods.

ANDERSON—Amy Anderson, nee Carlson, suddenly, late of 5468 N. Marmora avenue, beloved wife of the late Chauncey, loving mother of Dorothy McComb, grandmother of Jeanette, sister of Elizabeth Parson. Services Tuesday, 1 p. m., at funeral home, 4553-61 Milwaukee-av. Burial Oak Woods.

DEATH NOTICES

BACH—Augusta E. Bach, Jan. 17, late of 4147 N. Monticello avenue, wife of the late Arnold W. Bach, mother of Leonard, William, Clarence, Edwin, and Arthur, sister of Mrs. Dagmar Pedersen and Gustave Kuhlin. Funeral Tuesday, Jan. 20, 2 p. m., at funeral home, 3946-48 Milwaukee avenue. Cremation Acacia Park cemetery. Kildare 4000.

BAKER—Thomas E. Baker, dearly beloved husband of Clara, fond father of Elmer C. of St. Louis, Mo., and June Tichacek of Boston, Mass., grandfather of Thomas E. Baker. Services Tuesday, 2:30 p. m., at funeral home, 4553-61 Milwaukee avenue. Interment Acacia Park. Member of Mount Moriah lodge, No. 40, A. F. & A. M., of St. Louis, Mo., and Photo Engravers' union, local No. 5.

BENNETT—Abby Bennett of 5724 Washington boulevard, widow of James G., beloved mother of Lilian A. Bennett and Mrs. Bernice B. Murray. Resting at funeral home, 5708 W. Madison street, where services will be held Tuesday at 1:30 p. m. Interment Bronswood, Hinsdale, Ill.

BINGHAM—John Wethered Bingham, 698 Crescent boulevard, Glen Ellyn, husband of Lilian T., nee Todd; father of Mrs. Michael K. O'Heeron, John W. Jr., H. Todd, Gordon Davidson. Resting at funeral home, 517 Main street, Glen Ellyn. Services 2:30 p. m. Monday at St. Mark's church, Glen Ellyn. Interment Forest Home.

BOWEN—Herbert C. Bowen, Jan. 17, 1942, of 6971 N. Greenview avenue, beloved son of the late Minnie E. Bowen, grand lecturer, A. F. & A. M., state of Illinois. Funeral Tuesday, 2 p. m., at chapel, 929 Belmont avenue, under the auspices of Universal lodge, No. 985, A. F. & A. M. Entombment Acacia Park cemetery.

BRANNEN—George L. Brannen, Jan. 16, beloved husband of Ruth [nee Luckow], father of Robert and Charlotte, son of the Rev. Burton Brannen of Los Angeles, brother of Winslow of Los Angeles, Burton, Faye, Mrs. Ralph Blair, Mrs. Edward Heckl of Milwaukee, Mrs. Otto Offner of Winnetka. Services Monday, 2:45 p. m., at his residence, 2501 Meadow Lane-road, Highland Park. Interment Rosehill. Past master of King Oscar lodge, No. 855, A. F. & A. M.; King Oscar chapter, No. 245, R. A. M.; Oriental consistory, Medinah temple, Chicago Athletic club, and Sons of the American Revolution.

BREWER—Robert Todd Brewer, husband of Paula Fabian Seckel Brewer, father of Jerome S. Brewer, son of the late John and Helen Brewer, brother of Helen Bronson of New Jersey. Funeral private.

BRYCHTA—Joseph Brychta, Fox River Grove, Ill., husband of Anna, father of Eleanor Bohman, father-in-law of Harvey Bohman, brother of Anton Brychta, grandfather of 3 grandchildren. Funeral Tuesday, Jan. 20, at 9 a. m., from chapel, 6716 W. 16th street, Berwyn, to St. Mary of Celle church. Interment St. Adalbert's. Berwyn 144.

CAMERON—Nellie Cameron, Jan. 17, 1942, late of 7001 N. Oriole avenue, sister-in-law of Mrs. J. T. Hernsheim. Funeral Tuesday, 2 p. m., at chapel, 6807 Northwest highway, corner Overhill. Burial Acacia Park cemetery.

CASE—Mrs. Mattie A. Case, wife of the late David W., dear mother of David Worth of Modesto, Cal., James Ellis of Oakland, Cal., Vera C. Case, and Mrs. Alice Elizabeth Smith of Oak Park, sister of William J. S. Bryan of St. Louis. Resting at home, 321 N. Cuyler avenue, Oak Park, where services will be held Tuesday, 1 p. m. Interment St. Louis, Mo.

CHESTERMAN—Mary Chesterman, nee Prendergast, beloved wife of the late Edgar W., fond mother of Mrs. Dorothy Franklin, Bud, and Mrs. Ruth Malachowski, sister of William and John Prendergast, Mrs. Catherine McElroy, and Mrs. Clare Neville. Funeral from chapel, 6754 Northwest highway, Tuesday, Jan. 20, at 9:30 a. m. to St. Juliana church.

CITTA—Joseph Citta, 73 years old, 2222 S. Cuyler avenue, Berwyn, beloved husband of Theresa, fond father of Otto, Jerry, and Robert. Funeral Tuesday, 1:30 p. m., at chapel, 2658 S. Central Park avenue, to Bohemian National cemetery.

CLIFFORD—Katherine Clifford [nee Leavy], beloved wife of the late Ulick, loving mother of John, Marie Kopplow, Juel, Alex, Betty Rydberg, James, Ann Williams, Agnes Enright, and the late Catherine. Funeral Tuesday, Jan. 20, at 10:30 a. m., from funeral home, 5018-20 W. Chicago avenue, to Our Lady Help of Christians church. Interment Mount Carmel.

CONTI—Francesca Conti [nee Adelfio], late of 524 N. Aberdeen street, beloved wife of Diego, fond mother of Mrs. Mary Patinello, Mrs. Josephine Blase, Mrs. Frances Tuccarrello, Peter Jr., Sam, and Vincent, dear sister of Mariano, Philip, Salvatore Adelfio of New Orleans, La., and Mrs. Rosalia Terese of Lido, Cal. Resting at chapel, 1158-60 W. Grand avenue. Funeral Tuesday, Jan. 20, at 9 a. m. to Sancta Maria Addolorata church, May and Erie streets. Interment Mount Carmel.

CROCKER—Charles L. Crocker, Jan. 17, brother of Paul D., Augusta, Gertrude L., and Ethel Crocker Peirce. Services Monday, Jan. 19, at 2:30 p. m. at funeral home, 2d and Lincoln street, Hinsdale. Interment private.

DROBITSCH—Elizabeth Drobitsch, nee Mullner, late of 627 N. 48th place, beloved wife of Joseph, fond mother of William, Charles, Joseph, and Elizabeth, grandmother of Patricia, William, and Robert. Funeral Tuesday at 8:45 a. m., from funeral home, 46th place and Wallace street, to St. Gabriel's church. Interment St. Mary's. Boulevard 0703.

DUFFIELD—Tracy P. Duffield, passed on suddenly, Jan. 17, 1942, beloved husband of Anna Ward Duffield, brother of the late Fay, Ora, and Sidney. Services at chapel, 2701 N. Clark street, Monday, 3 p. m. Interment private.

DUGGAN—John T. Duggan, beloved husband of the late Mary C., nee Habben; father of Mrs. Irene Williams, Mrs. Lillian Gaskins, George, John, and Russell Duggan. Funeral Tuesday, Jan. 20, 1942, 9:30 a. m., from chapel, 2346 W. Madison street, Chicago, to Our Lady of Sorrows church. Interment Mount Carmel.

ENGEL—Lena Engel, 1318 S. Central Park avenue, beloved wife of the late Rubin, dear mother of Bertha, Ida, Ben, and Max, grandmother of Rhoda, sister of Israel Klugman. Funeral Monday, 11 a. m., at funeral chapel, 704 S. Crawford avenue. Interment I. O. B. S. cemetery, Ridgelawn.

FLYNN—Eileen Frances Flynn, late of 640 S. Euclid avenue, Oak Park, loving daughter of Eva, nee Walsh, and the late John M. Flynn, sister of Evelyn, William, and the late Helen and John Jr. Resting at funeral home, 17 Madison-st., Oak Park. Funeral Tuesday, Jan. 20, 9:30 a. m., to Ascension church. Interment Mount Carmel.

FURMAN—Daniel Furman, Jan. 18, 1942, of 425 N. Long avenue, husband of Stella, father of Jessie, Violet, Cora, Eva, Daniel, and Stella. Resting at funeral home, 318 N. Central avenue, Austin. Funeral Tuesday, 3 p. m., under auspices Austin lodge, No. 850, A. F. & A. M. Interment Forest Home.

GONZALES—Gwenn H. Gonzales, suddenly, Jan. 17, 1942, late of 1102 Pratt boulevard, beloved daughter of John and Amy Gonzales. Funeral Tuesday, 2 p. m., at chapel, 6749 Sheridan road. Interment private.

GOSSLER—Anton Gossler, beloved husband of Ella, nee Mussar; loving brother of Rose Zrzawecky. Funeral Tuesday, Jan. 20, at 8:30 a. m. from chapel, 2834 N. Southport avenue, to St. Alphonsus church. Interment St. Joseph's cemetery.

GRAHAM—Emma L. Graham [nee Lynch], Jan. 17, 1942, wife of the late William E. Graham, mother of Julia O'Connor, Mary Smith, Eugene, and Frank Graham, sister of Robert E. Lynch. Resting at the late residence, 913 N. Laramie avenue. Funeral Wednesday, 9:30 a. m., from the home to Our Lady Help of Christians church. Interment Calvary.

GRAND PRE—Jeanette Grand Pre, beloved wife of Napoleon L., loving mother of Jean and Leona Grand Pre, Mrs. Marie Pallisard, and William Kern. Funeral from chapel, 7319 Madison street, Forest Park, Wednesday, 9 a. m., to St. Bernardine's church. Interment All Saints'.

DEATH NOTICES

GROSMAN—Herma Elaine Grosman, nee Maling, beloved wife of Eugene M. Grosman, devoted daughter of Samuel and Hazel Maling, dear sister of Richard A. Maling. Services Monday, Jan. 19, at 11 a. m., at chapel, 936 E. 47th street, to Bichur Cholem, Waldheim.

HARDT—David Hardt, dearly beloved husband of Mary Hardt, fond father of John, Fred, Emily, and William, grandfather of Edward and Florence Kruser, brother of Gottlieb. Funeral Wednesday at 1:30 p. m. at chapel, 3834 Irving Park road. Interment Ridgewood.

HERMAN—Wilbert Carl Herman, beloved husband of Mildred, loving son of Mr. and Mrs. William Herman, fond brother of Mrs. G. Holbrook, Hazel, Gilbert, Earl, Harry, and William Jr. At rest at chapel, 127 N. Northwest highway, Park Ridge. Services Tuesday, 2 p. m., at St. Andrew's Ev. Luth. church, Park Ridge. Interment Town of Maine cemetery.

HILLER—Ivar G. Hiller Sr. of 5153 Pensacola avenue, beloved husband of the late Edith, fond father of Ivar Jr., Robert, Edward, Dolores Hiller, and Edna Rasmussen, son-in-law of Mrs. Anna Stephenson, grandfather of Richard, James, and Thomas Hiller, uncle of Dorothy Swanson. Funeral 2 p. m. Wednesday, Jan. 21, at funeral home, 4447-51 West Irving Park road. Services under auspices of Portage Park lodge, No. 1002, A. F. & A. M. Interment Mount Emblem.

HUGHES—Michael J. Hughes, beloved son of the late Harry and Honora Casey Hughes, brother of the late John, Patrick, Peter, and Bridget. Funeral Tuesday, 9 a. m., from funeral home, 318 E. 71st street, to St. Columbanus' church. Interment Calvary.

INGRAM—Robert Ingram, devoted father of Thelma Andrews and Harold Ingram, fond brother of William and Walter Ingram, and Ines McKenzie. Funeral Wednesday, 1:30 p. m., at chapel, 1716-18 W. 63d street. Interment Cedar Park. Prospect 1000-3889.

JACOVELLI—Nicholas Jacovelli, late of 2700 N. Newland avenue, loving husband of Elizabeth [nee Liston], fond father of Dominick and Nicholas, brother of Maria Savino of New York. Funeral Tuesday, 8:30 a. m., from chapel, 624 N. Western avenue, to St. William's church for requiem high mass at 10 a. m. Interment St. Joseph's cemetery. Armitage 7800.

JENNINGS—Louise May Jennings of 2951 Grant street, Evanston, wife of Samuel C. Jennings, sister of Mrs. William Nichols, Miss Gertrude, F. B., and A. G. De Clercq. Funeral services private. Please omit flowers.

JOHNSON—Mrs. Jennie Johnson, Jan. 18, sister of the late Mrs. Daniel J. Canary, aunt of Mrs. Miles Turpin of Evanston, and Mrs. Robert Geisinger of Canton, O. At chapel, 5350 W. North avenue. Funeral notice later. Information, Merrimac 9890.

KELLY—Edward J. Kelly, beloved husband of Delia, nee Duffy; brother of William, the late Mrs. Mary Dolan, Michael, James, Patrick, John, and Mrs. Ellen Murphy. Funeral Tuesday, Jan. 20, at 9:30 a. m. from late residence, 1318 S. Kolin avenue, to St. Finban's church. Interment Mount Carmel. Native of Ballinrobe, County Mayo, Ireland. Member of St. Gabriel court, No. 16, C. O. F. Col. 0700.

KERN—Jeanette Kern. See Grand Pre notice.

KLEIN—Charles Klein Jr., suddenly, Jan. 17, late of 9506 Monroe avenue, Brookfield, Ill., beloved husband of Catherine, nee Michung; devoted father of Virginia, dear son of Charles and Emma Klein, fond brother of Helen Baker. Funeral Tuesday, 1:30 p. m., at funeral home, 3745 Grand boulevard, Brookfield. Interment Bohemian National cemetery. Information, Brookfield 3800.

KORBEL—August C. Korbel, beloved son of the late Joseph and Anna Korbel, fond brother of Joseph, Edward, Frank, Anna, Emma, and George. Funeral Tuesday, Jan. 20 at 9:30 a. m., from funeral home, 6617 W. Cermak road, Berwyn, to St. Charles Borromeo church. Interment St. Adalbert's. Call Lawndale 3240.

LANDON—Frances K. Landon, in Norfolk, Va., wife of the late Benson Landon, mother of Benson Jr., Catharine Landon Hoag, and George Landon, grandmother of Robert and Richard Landon. Funeral private in Chicago.

LARKIN—Mary E. Larkin, nee Long, late of 7558 Oglesby avenue, Jan. 17, 1942, beloved wife of Morris J., loving mother of Florence, Isabelle, William, James, and John, sister of William, James, and Agnes Long. Funeral Tuesday, 9 a. m., from mortuary, 1409 E. 67th street, to Our Lady of Peace church. Burial St. James cemetery. Sag. Lafayette 1664.

LARSEN—Larry [Ambrose] Larsen, beloved husband of Vali, nee Eden; fond father of Kenneth and Vali, son of James O. and Mary, brother of Mae. Funeral Wednesday, 9:30 a. m., from chapel, 3100 Irving Park road, to Our Lady of Mercy church.

LEONARD—John F. Leonard of Gary, Ind., husband of Betty H., son of Thomas of Los Angeles. Resting in chapel, 2024 E. 75th street. Funeral Tuesday at 9 a. m. to St. Clara's church. Interment St. Mary's.

LEVIN—Sam Levin, late of 516 Surf street, beloved son of the late Jacob and Nessa, fond brother of Abe and the late Max. Funeral Monday, 2 p. m., at chapel, 3125 W. Roosevelt road. Interment Anshe Luknik cemetery, Waldheim.

LEVINE—Abraham Joseph Levine, beloved husband of the late Bella, father of Sarah, Katherine, Isadore, Jacob, Max, and Edmund, grandfather of Dolores, Barry, Marvin, Barbara, Phyllis, and Patricia, brother of Harry Levine, Samuel and Morris Borofsky. Funeral Monday, 1 p. m. at chapel, 3021 Lawrence-av. Burial Kalvaria cemetery, Waldheim. Kindly omit flowers.

LOZEAU—John B. [Bets] Lozeau, beloved husband of Josephine [nee O'Neil], fond father of Clarence, John, Joseph, and the late Francis and Vincent Lozeau, brother of Clara Mayer, Arthur, and Elizabeth Pitelka and the late Louis, brother-in-law of Thomas O'Neil and Catherine Preston. Funeral from chapel, 1138 W. 79th street, Wednesday, 9 a. m., to St. Brendan's church. Interment Mount Olivet. Member of Retired Firemen's association, C. F. D., and Firemen's Mutual Aid association. Tri. 7300.

MARKS—Isaac Marks of Harvey, Ill., beloved husband of the late Jennie, devoted father of Barnett E. of Phoenix, Ariz., Mrs. Fannie Barnett, Lewis, Mrs. Anna Simon, Sam, Rae, Albert A., and Mrs. Bessie Cohen, brother of Aaron and Morris of Providence, R. I., and the late Bernard, grandfather of 16 grandchildren and great-grandfather of eight great-grandchildren. Funeral Tuesday, 2 p. m., at chapel, 6935 Stony Island avenue. Family at 7945 S. Green street. Life member of Zionist organization.

McFARLENE—Norman McFarlene, Jan. 17, suddenly, of 140 Harrison street, Oak Park, son of John A. and Jessie McFarlene, brother of Douglas, Mrs. Jessie Ewing of Villa Park, and Agnes Reither. Services Tuesday, Jan. 20, at 3 p. m. at chapel, 124-126 Madison street, Oak Park, at Lombard avenue. Interment Forest Home.

MEYER—Mary Meyer, nee Sager, of 1703 Arthur avenue, Jan. 17, 1942, beloved wife of Adolph Meyer, mother of Mrs. Mollie Stolley, Mrs. Ruth Wilson, Charles, and George Meyer. At chapel, 5501 N. Ashland avenue, where services will be held Wednesday, Jan. 21, at 2 p. m. Interment Waldheim.

MORAN—Michael T. Moran, 248 W. 73d street, beloved husband of Emma R. Kohler Moran, fond father of Raymond, Joseph, and John V. Funeral Wednesday at 9 a. m. from funeral home, 6915 Wentworth avenue, to St. Carthage church. Interment Holy Sepulchre. Member of St. Carthage Holy Name society.

MORRIS—Ira Nelson Morris, Jan. 15, 1942, survived by his widow, Lily; son, Ira Victor, and a daughter, Constance Irene. Funeral services for the Honorable Ira Nelson Morris will be held Monday, Jan. 19, at 2 p. m. at St. James' church, North Wabash avenue and Huron street. Interment private in Rosehill cemetery. New York, Washington, and Boston papers please copy.

MOSACK—Henry F. Mosack, Jan. 18, beloved husband of the late Mary Neybert Mosack, fond father of Mrs. Leone M. Hynes, brother of John H. and Ambrose Mosack. Resting at chapel, Jeffery boulevard at 77th street. Funeral notice later. South Shore 8822.

MUELLER—Florence D. Mueller of 1336 Granville avenue, Jan. 18, 1942, beloved wife of Charles J. Mueller, daughter of Mrs. Zoe N. Donley of Big Rapids, Mich., sister of Morton O., Nuel N., and Richard C. Donley, Mrs. James L. Young of Big Rapids, Mich., and Mrs. Donald A. Stuck of Detroit, Mich. At chapel, 5501 N. Ashland avenue, where services will be held Tuesday, Jan. 20, at 3 p. m. Interment Grand Rapids, Mich.

MUELLER—Edward F. Mueller, beloved husband of Bertha [nee Haacker], father of Edward and Jeanette Mueller and Bernice Anderman, brother of Rudolph Mueller, Louise Goldenstein, and Erna Wilke. Resting at late residence, 160 Arlington avenue, Elmhurst, Ill., until noon Tuesday. Services Tuesday, 3 p. m., at chapel, 134 S. York-st., Elmhurst, Ill. Interment Elm Lawn.

MURPHY—Mary Murphy of 4424 N. Sacramento avenue, beloved daughter of Bridget and the late John, sister of Genevieve Kluge, William, Joseph, and the late Jerry. Funeral Tuesday, 9:30 a. m., from chapel 3100 Irving Park road to Our Lady of Mercy church. Interment Calvary.

NASER—Charles A. Naser, formerly of 5921 Eggleston avenue, Jan. 17, 1942, husband of the late Elfreida M. Naser, father of Charles F. Naser, grandfather of Lois and Charlene. At chapel, 63d and Harvard, where services will be held Tuesday, Jan 20, at 3 p. m. Interment Evergreen.

NELSON—Emma C. Nelson, nee Malmberg, wife of the late Andrew J., fond mother of Ethel Mueller, Ellen Miller, Frank, and Evelyn Myers, and the late Carl W. Funeral Tuesday at 3 p. m. at chapel, 3834-36 Irving Park road. Interment Acacia Park.

DEATH NOTICES

NORDEN—Adolphe C. Norden of Fairfax hotel, beloved brother of Seraphine Fishell and Tillie Schlossman, and the late Dr. Henry A. and Felix A. Norden, Jeanette Becker, and Melanie Norden, devoted son of the late Aaron and Rosalie Norden. Funeral Monday, Jan. 19, at 1 p. m. at Rosehill cemetery chapel.

O'BRIEN—Nora O'Brien, Jan. 17, 1942, beloved mother of Hazel Jenkins, Sylvia O'Brien, and the late Arthur B., dear friend of the late Rose Cregar. Funeral Tuesday, 9 a. m., from funeral chapel, 4338-40 Fullerton-av. to St. Genevieve's church, 9:30 a. m. Interment St. Joseph's.

OWEN—W. David Owen, suddenly, Jan. 17, in New York City, beloved husband of Gretchen Jarecki Owen, brother of Franklin Owen and Louise Quigley. Services 2 p. m. Tuesday at Spring Grove chapel, Spring Grove cemetery, Cincinnati, O.

PATRICK—Brother H. Patrick, F. S. C. [John J. Marron], late of St. Patrick's academy, brother of Brother Jarlath of De La Salle Institute and Thomas and James Marron of County Sligo, Ireland, and the late Patrick and the Rev. Matthew Marron of Alhambra, Cal. Resting at St. Patrick's Academy, 122 S. Des Plaines street. Funeral Tuesday, Jan. 20, at 9 a. m., to St. Patrick's church. Interment Glencoe, Mo. Austin 8020.

PANOS—Katherina Panos, nee Kirsig, wife of the late Jacob, dear mother of Joseph and John Panos and Frances Tompkins. Funeral Wednesday, Jan 21, at 9 a. m. from late residence, 5521 Shields avenue, to St. Anne's church. Interment St. Mary's.

PEETZ—Otto J. Peetz, beloved husband of Augusta, fond father of Alma, Arthur, Mabel, Robert, Raymond, Ethel, and Harry, brother of Mrs. Lena Reuss. Funeral Wednesday, 2 p. m., at funeral home, 2601 Vermont street, Blue Island, Ill. Interment Mount Greenwood cemetery.

PREUSSNER—Bertha G. Preussner, nee Grambort, age 70 years, Jan. 17, 1942, loving mother of Edwin and Walter, sister of Fred Grambort, Mrs. Minnie Bahn, Mrs. Louise Lulloff, and the late Mrs. Augusta Preussner, and Mrs. Helen Roth. At chapel, 5501 N. Ashland avenue, where services will be held Tuesday, Jan. 20, at 3 p. m. Interment Irving Park Boulevard cemetery.

RAABE—Agnes Raabe, nee Mueller, beloved wife of the late Carl, fond mother of Carl and Gertrude, aunt of Mrs. Charles Houser and Mrs. George Hackbusch. Funeral Wednesday, Jan. 21, 2 p. m., at funeral home, 5308 Belmont avenue. Burial Irving Park cemetery.

REED—Mary M. Reed, 6134 S. Halsted street, Jan. 18, 1942, beloved wife of Fred S. Reed, mother of William E. Reed, grandmother of Mrs. Erwin Blatt, sister of Mrs. Amanda Amberg, Mrs. Nellie Lepell, George and Charles Shade. At chapel, 63d and Harvard, where services will be held Wednesday, Jan. 21, at 2 p. m. Interment Oak Hill cemetery, Hammond, Ind.

RILEY—Eva M. Riley, nee Yetter, 1036 Washington boulevard, Oak Park, Jan. 17, wife of William H. Riley, mother of Margaret, sister of Miss Ruby Yetter, John Yetter, and Nanette Arnold. Resting at funeral home, 203 S. Marion street, Oak Park. Services Tuesday, Jan. 20, at 1:30 p. m. Interment Steward, Ill.

RIZZO—Frank Rizzo, husband of the late Petrina, fond father of Anthony, Peter, Charles, Mrs. Nina Valadez, Matthew, Thomas, and Jenny. Resting at funeral home, 7237 W. Grand avenue. Elmwood Park. Funeral Wednesday, Jan. 21, at 9:30 a. m., to St. John Bosco church. Interment St. Joseph's.

ROBINSON—Dora E. Haines Robinson, beloved mother of Enid M., sister of Leroy A. Haines. Funeral services at chapel, 7705 Cottage Grove avenue, Tuesday, 2 p. m. Interment Oak Woods.

ROOS—Edward J. Roos, Jan. 17, 1942, brother of Frank, Mary Louise, and Mrs. William Wood. Funeral from chapel, 200 E. Erie street, at St. Clair, Tuesday, 9 a. m., to Immaculate Conception church. Interment St. Boniface.

ROWLEY — Margaret C. Rowley, beloved daughter of the late Michael and Mary [nee Dunleavy], dear sister of Mary A. and the late John J. Rowley. Funeral from late residence, 4119 Jackson boulevard, Tuesday at 9 a. m. to St. Mel's church. Mass at 9:30 a. m. Interment Mount Carmel.

SCHNEIDER—Anna Schneider, nee Wilgermein, dearly beloved mother of Christ and Edward, dear grandmother of Magdalena, fond mother-in-law of Elissa and Magdalena. Funeral Tuesday, Jan. 20, 9:45 a. m., from funeral home, 525 Armitage avenue, to St. Teresa's church. Burial St. Joseph's.

SCHINLEBER—Louise Schinleber, at Milwaukee, beloved mother of Mrs. E. S. Willman, Walter, and Oris Rhodes, sister of Walter Arnold. Funeral Tuesday, 2 p. m., at funeral home at Northbrook, Ill. Interment Northfield cemetery.

SCOTT—A. Thomas Scott, 1669½ Farwell avenue, husband of Edith Grant Scott. Services at funeral home, 6959 N. Clark street, Tuesday, 2:30 p. m. Interment Memorial Park.

SCRIBNER—Elizabeth Willis Scribner, Jan. 17, 1942, daughter of the late Seth S. and Lilla W. Scribner, beloved sister of Seraphine S. Scribner. Funeral at residence, 837 Ainslie street, Monday at 2 p. m. Interment Graceland.

SHERRILL—Helen Louise Sherrill, beloved daughter of True and Alta Sherrill, fond sister of Ellen and Rosemary. Funeral at chapel, 2917 S. Michigan boulevard, Tuesday, Jan. 20, at 2 p. m.

SNOWDON—William Snowdon, beloved husband of Ellen, fond father of Mrs. May Budding, Eric, Gerald, Winifred, Marguerite, and Louise Snowdon. Services Wednesday, Jan. 21, at 2:30 p. m. at late residence, 5742 S. Mozart street. Interment Cedar Park. Member of Perseverance lodge, No. 973, A. F. & A. M.

SORENSON—Sam J. Sorenson, Jan. 18, 1942, of 1336 N. Central avenue, husband of Bessie, nee Kaspar; father of Kenneth, brother of Christ and George. Resting at funeral home, 318 N. Central avenue, Austin. Funeral Wednesday, 1:30 p. m. under auspices of Austin lodge, No. 850, A. F. & A. M. Interment Acacia Park. Member of Austin post, No. 52, American Legion.

SPANHAKE—Sophie Spanhake, nee Quindel, Jan. 18, beloved wife of H. F. Spanhake, mother of Henry and Carl. Services Wednesday, Jan. 21, at Immanuel Lutheran church, East Dundee, Ill., at 1:30 p. m. Interment East Dundee cemetery.

STEFANOVSKI—Anton Stefanovski, dear husband of Ann, beloved father of Rose Marie. Resting at and funeral from chapel, 5533 S. Wentworth avenue, Tuesday, Jan. 20, at 9 a. m., to St. Anne's church. Interment St. Mary's cemetery. Canal 1207.

STEIN—Rose Stein, nee Frazin, beloved wife of Max, dear mother of Freda L., fond sister of Marie Starck, Tena Sherman, Esther Cohen, Anna Sheanfi Helen Vaughn, Louis, Myron, Jacque, and Dr. Nathan D. Funeral Tuesday, 1 p. m., at chapel, 6935 Stony Island. Interment Oak Woods.

STEINKEN—Evelyn Steinken of Forest Lake, Prairie View, Ill., Jan. 16, 1942, beloved wife of Gene Steinken, mother of Gene Jr., daughter of Gustav and Hulda Martin, sister of Clifford G. Martin. At chapel, 5501 N. Ashland avenue, Chicago, where services will be held Tuesday, Jan. 20, at 1 p. m. Interment Memorial Park.

SWANSON—Ruth Swanson, late of 538 E. 72d street, beloved daughter of Alma and the late Rudolph Swanson, loving sister of Roy. Resting at funeral home, 7918 South Park avenue. Funeral services Wednesday, Jan. 21, at 2 p. m. Interment Oak Hill cemetery. Information, Triangle 3055.

THORSON—John Thorson, late of 1637 S. 58th court, Cicero, loving husband of Viola, fond father of John Jr. and Elizabeth Viola, brother of Lawrence, Arthur, Martin, Harold, and George. Services Wednesday, 1:30 p. m., at chapel, 624 N. Western avenue. Interment Mount Olive. Business agent for the Bartenders, Waiters and Waitresses' union, local No. 450. Armitage 7800.

WALSH—James J. Walsh, beloved husband of the late Kathrine A. Walsh, fond father of Dr. Thomas G., Maurice G., and Edwin Walsh. Funeral Wednesday, Jan. 21, 1942, 10:30 a. m., from late residence, 3412 W. Monroe street, to Our Lady of Sorrows church. Interment Calvary cemetery. Please omit flowers.

WEBSTER—Virgil C. Webster, Jan. 18, 1942, of 812 Forest avenue, Evanston, Ill., husband of Lorene Geist Webster, father of Mrs. Jean Graves, brother of Mrs. S. R. Capps, Washington, D. C., and the late Frederick N. Webster. Remains at chapel, 1567 Maple avenue, Evanston. Services 3:30 p. m., Tuesday, at Graceland Cemetery chapel, Chicago.

WENTWORTH—William Wentworth of 7827 Muskegon avenue, Jan. 17, 1942, husband of the late Elizabeth, father of William P., Harold G., and Gladys L. Member of Triluminar lodge, No. 767, A. F. & A. M.; Sinai chapter, No. 185, R. A. M.; Calumet commandery, No. 62, K. T.; Windsor chapter, No. 284, O. E. S.; Good Samaritan lodge, No. 90, Sons of St. George. Resting at chapel, 2700 E. 75th street, until noon Wednesday. Services Wednesday, 2:30 p. m., at South Chicago Masonic temple, under auspices of Triluminar lodge. Interment Mount Greenwood. Saginaw 3737.

WOODING—Florence Wooding, Jan. 18, 1942, of 3539 W. Cermak road, beloved wife of Stephen J., mother of Mrs. Grace Martin, Mrs. Bessie Schwass, Mrs. Gladys Hartman, Stephen, Frank, Elmer, and Ernest Wooding. Services Wednesday, 2 p. m., at chapel, 3615 N. Cermak road. Interment Woodlawn.

ZYLSTRA—Anne Zylstra, nee Jacobsma, late of 253 W. 112th place, beloved wife of Theodore, fond mother of Pauline and Ruth. Resting at chapel, 10834 S. Michigan avenue, until Tuesday, 12 noon. Services at Third Christian Reformed church, 109th place and Perry avenue. Pul. 3535.

COMPLETE RADIO PROGRAMS AND HIGHLIGHTS FOR TODAY

CHICAGO FREQUENCIES.

W-G-N—720	WAIT—820	WSBC—1240
WSBC—45.9	WLS—890	WCRW—1240
W51C—45.1	WENR—890	WEDC—1240
W67C—46.7	WAAF—950	WGES—1390
WIND—560	WCFL—1000	WHFC—1450
WILL—580	WMBI—1110	WHIP—1520
WMAQ—670	WJJD—1160	WMRO—1280
WBBM—780	WJOB—1230	

MORNING

[Central standard time.]

[M] indicates MBS, [N] NBC, [C] CBS, [B] Blue network.

5:30—W-G-N—Farm hour; markets.
WBBM—Cousin Emmy and Gang.
WJJD—Breakfast Frolic.

6 **—W-G-N—Breakfast Time Frolics.**
WLS—The Crossroads Store.
WCFL—Cheerful Little Earful.
WIND—Yawn Patrol.
WSBC—Italian Musical Clock.
WAAF—Farm Folks hour.

6:15—WMAQ—Agricultural news.

6:20—WLS—Chuck Acree, poultry.

6:30—WBBM—Farm Service hour; news.
WLS—Morning devotions.
WMAQ—Morning news hour.

6:45—WLS—Ervin Lewis, news.
WMAQ—Reveille Roundup [N].

7 **—W-G-N—Modern Design music.**
WMAQ—Norman Ross Time.
WBBM—News of the World [C].
WAAF—The Breakfast Express.
WJJD—Morning Jamboree.
WIND—Polish-American hour.
WLS—Clifton Utley, news [B].

7:15—W-G-N—Aunt Jemima, comedy.
WLS—One-Two-Three Time.
WBBM—John Harrington, news.
WCFL—Pipe Man, music.

7:28—W-G-N—Morning news reports.

7:25—W-G-N—Nothing but the Truth.

7:30—W-G-N—Musical notes.
WJJD—Christian Science hour.
WCFL—Time to Shine, music.
WAIT—Heaven and Home hour.

In Spotlight

Betty Bonney is the soloist with Les Brown's orchestra who will be heard on the Spotlight Bands program over W-G-N-Mutual at 9:15 o'clock tonight.

WILL—Daily Illini news.
WHIP—Family altar service.
WMBI—Bible study program.

7:35—W-G-N—Wake Up and Sing.

7:40—W-G-N—Brush and Smile.

7:45—W-G-N—Music with a Flavor.
WJJD—News reports.
WILL—Student churches.
WLS—Children's program.

8 **—W-G-N—Your Morning news.**
WMAQ—Your Neighbor program.
WBBM—News; also WMBI.
WILL—Classical music.
WLS—Lulu Belle and Scotty.
WCFL—Breakfast Club [N].

8:15—W-G-N—The Gospel Singer.
WBBM—Sendoff program, variety.
WLS—Ervin Lewis, news.
WAIT—Christianity in Action.

8:30—W-G-N—Victor H. Lindlahr.
W51C—Military Patrol.
WMAQ—Norman Ross; news.
WBBM—Rhythm Off the Record.
WEDC—Czech Breakfast hour.
WGES—Your Neighbor program.
WAIT—Lutheran program.
WJJD—Current news.

8:40—WBBM—Todd Hunter, news.

8:45—W-G-N—News reports.
W51C—Novelty Tunes.
WBBM—America Loves [C].
WMAQ—Norman Ross and music.
WLS—Mountain Playhouse.
WGES—Lithuanian Housewives.
WIND—News reports.

8:50—W-G-N—Melody Time.

9 —W51C—Harmony Singers.
WMAQ—Bess Johnson, serial [N].
WBBM—Church hymns [C].
WLS—The Bookshop program.
WCFL—News reports.
WMBI—Community Salute.
WAIT—Bible study program.
WILL—History of Civilization.
WJJD—Sunshine Jubilee.

9:15—W-G-N—Happy Meeting Time.
W51C—Matinata.
WBBM—Myrt and Marge [C].
WMAQ—Bachelor's Children [N].
WLS—Ervin Lewis, news.
WJJD—Ruth Howard, shopping.

9:30—W-G-N—June Baker, homemaker.
WMAQ—Helpmate, serial [N].
WLS—Howard Peterson at organ.
WBBM—Stepmother, serial [C].
WIND—Current news.
WAIT—Evanston traffic court.
WJJD—Draft quiz program.
WGES—Swedish program.

9:45—W-G-N—Linda's First Love, serial.
W51C—Vocal novelties.
WBBM—Shop with the Missus.
WMAQ—The Road of Life [N].
WLS—Jane Tucker, home serial.
WCFL—Varieties, music.
WIND—Bob and Bonnie Atcher.
WJJD—Down Argentine Way.

10 **—W-G-N—The Editor's Daughter.**
W51C—Musical Tête-à-Tête.
WMAQ—Story of M. Marlin [N].
WBBM—Buddy Clark, tenor [C].
WAAF—The Orchestra Pit.
WJJD—News; also WAIT, WIND.
WLS—Happy Jack Turner.
WHIP—Lithuanian Variety hour.
WCFL—Children in wartime. [N].
WILL—Secondary Education.
WGES—Italian community hour.

10:15—W-G-N—Hearts in Harmony.
WBBM—Man I Married, ser. [C].
WMAQ—Right to Happiness [N].
WLS—Good Morning, Neighbors.
WIND—Dance and Romance.
WAAF—Charles W. Hamp, music.
WJJD—Dick Baker, songs.
WCFL—A. Kitchell's Briefcase[N].

10:30—W-G-N—The Voice of Romance.
W51C—Morning Dance Tempos.
WBBM—Bright Horizon, ser. [C].
WMAQ—Lone Journey, serial. [N].
WCFL—American Radio Warblers.
WAAF—The Mythical Ballroom.
WMBI—Shut-In Request program.
WJJD—Ruth Howard, shopping.

Listeners' Choice

Variety and Comedy

3:00 p. m.—**W-G-N**—An Hour with Elson and Anson.
7:00 p. m.—WBBM—Vox Pop; Parks Johnson and Wally Butterworth.
7:30 p. m.—WLS—True or False, quiz conducted by Dr. Harry Hagen.
7:30 p. m.—WBBM—Gay '90s revue, with Joe E. Howard, Beatrice Kay, and Elm City Four.
8:00 p. m.—WMAQ—Dr. I. Q., quiz show.
10:00 p. m.—WENR—Variety show; Herbert Marshall, Bert Wheeler, Hank Ladd, and Merry Macs, songsters. Guest: Maureen O'Hara.

Drama

7:00 p. m.—WLS—I Love a Mystery: "Secret Passage to Death."
7:30 p. m.—**W-G-N**—The Lone Ranger, western drama; Brace Beemer.
8:00 p. m.—WBBM—Radio Theater; Cecil B. De Mille, director; Lana Turner and Lionel Barrymore in "The Devil and Miss Jones."
8:30 p. m.—WMAQ—That Brewster Boy, comedy, with Joey Brewster.
9:00 p. m.—WBBM—Orson Welles and the Mercury Players.
9:30 p. m.—WMAQ—Cavalcade of America presents Bette Davis in "An American Is Born."

Music

Noon—WAAF—The Symphonic hour; Dvorak's Carnival Overture and Saint-Saens Piano Concerto in G minor.
5:15 p. m.—**W59C**—Children's Symphony hour.
7:00 p. m.—WMAQ—Telephone Hour, with James Melton, tenor; Francia White, soprano; Ken Christy chorus, and Donald Voorhees' orchestra.
7:30 p. m.—WMAQ—Margaret Speaks, soprano, and Wilfred Pelletier's orchestra.
8:05 p. m.—**W59C**—Studio Salon orchestra, Harry Sukman, director.
8:30 p. m.—WENR—For America We Sing, with Frank Black's orchestra. Guests: Elizabeth Lennox and Frank Munn.
8:30 p. m.—**W-G-N**—Music That Endures, with Henry Weber and the W-G-N orchestra; Ossy Renardy, guest violinist.
9:00 p. m.—**W59C**—Perfectionist's hour presents Beethoven's Concerto No. 1, C major, and Handel's Alcina suite.
9:00 p. m.—WENR—Monday Merry Go Round, with Bea Wain, Phil Duey, Alan Holt, and Victor Arden's orchestra.
9:00 p. m.—WMAQ—Contented Hour, with Evelyn Ames, the Lullaby Lady, and Percy Faith's orchestra.
9:15 p. m.—**W-G-N**—Spotlight Band: Les Brown's orchestra.
10:00 p. m.—**W-G-N**—Music Time, with Jerry Wayne and Ted Straeter.
10:00 p. m.—WIND—Symphonic hour; Beethoven's Symphony No. 8 in F Major.
10:30 p. m.—WCFL—Music Lovers' program; Bizet's Bohemian Dance, and Liszt's Les Preludes.
Midnight—WENR—Music You Want When You Want It.

Special Events

2:00 p. m.—**W-G-N**—"Dollar Stretchers," with Alida Drake explaining budget balancing.
3:30 p. m.—WENR—Washington Tea, Fight Infantile Paralysis program, Mrs. Franklin D. Roosevelt, Dr. Thomas Parran, Mrs. William Kletzer, Mrs. John H. Whitehurst, and Dorothy Ducas.
2:15 p. m.—**W-G-N**—Your Army.
6:45 p. m.—**W-G-N**—Capt. Maxwell Corpening reports from Rio de Janeiro.
7:25 p. m.—WBBM—Basketball: Illinois vs. Iowa.
8:00 p. m.—WENR—Radio Forum; James M. Mead and Rep. Robert Ramspeck, "Civil Service Problems."
9:30 p. m.—**W-G-N**—Keep 'Em Rolling; Elizabeth Bergner in "Land of the Lemon Drop," Jean Sablon, and Clifton Fadiman.
9:45 p. m.—WCFL—Interview with Oswald Aranha, Brazil's foreign minister, by Drew Pearson.

ON SHORT WAVES

MORNING.

7:00—WBBM	8:40—WMAQ	10:00—WCFL	
7:00—WLS	8:40—WBBM	10:00—WJJD	
7:15—WBBM	8:45—W-G-N	10:00—WIND	
7:20—W-G-N	8:45—WIND	10:10—WLS	
7:45—WJJD	9:00—WCFL	10:30—WAIT	
8:00—W-G-N	9:00—WAAF	10:45—WIND	
8:00—WBBM	9:15—WLS	11:00—WCFL	
8:15—WLS	9:30—WIND	11:30—W-G-N	
8:30—WJJD	9:55—WAAF	11:30—WLS	

AFTERNOON.

12:00—W59C	1:55—WLS	4:00—W-G-N
12:00—WCFL	2:00—W59C	4:00—W59C
12:00—WJJD	2:00—WCFL	4:00—WCFL
12:30—WMAQ	2:30—WAAF	4:15—WJJD
12:30—WLS	2:30—WHIP	4:30—WAAF
12:45—WIND	2:40—W-G-N	4:55—W-G-N
12:45—WFL	2:55—WBBM	5:00—W59C
12:55—W-G-N	2:55—WILL	5:00—WENR
1:30—W59C	3:00—W59C	5:00—WCFL
1:00—WCFL	3:45—WBBM	5:00—WMAQ
1:00—WAAF	3:55—WENR	5:45—WBBM
1:30—WJJD	3:55—WILL	5:45—WMAQ

EVENING.

6:00—W59C	8:15—W-G-N	10:45—WENR
6:00—WIND	8:30—WIND	11:00—W-G-N
6:15—WMAQ	8:45—WIND	11:00—W59C
6:15—WCFL	9:00—W-G-N	11:00—WMAQ
6:30—W-G-N	9:00—WCFL	11:00—WBBM
6:45—W-G-N	9:00—WIND	11:00—WENR
6:45—WMAQ	9:30—WCFL	11:30—W-G-N
7:00—W-G-N	9:45—WCFL	11:55—WBBM
7:00—W59C	9:45—WIND	11:55—WMAQ
7:00—WIND	9:45—WENR	11:55—WENR
7:30—WIND	10:00—W59C	12:00—W-G-N
7:45—WIND	10:00—WBBM	12:00—WCFL
7:55—WBBM	10:00—WCFL	12:30—W-G-N
7:55—WIND	10:15—WMAQ	1:15—WBBM
8:00—W-G-N	10:30—W-G-N	1:30—W-G-N
8:00—W59C	10:30—WBBM	
8:00—WCFL	10:30—WMAQ	

WAIT—Ann Hunter, news.
WSBC—Polish morning revue.

10:45—W-G-N—Morning serenade.
W51C—Choral Echoes.
WMAQ—David Harum, ser. [N].
WCFL—Fashions in Song.
WBBM—Aunt Jenny's stories [C].
WLS—Market reports.
WIND—Current news.

11 **—W-G-N—J. B. Hughes, comm. [M].**
W51C—Chamber music.
WMAQ—Betty and Bob, serial.
WBBM—Kate Smith Speaks. [C].
WCFL—News reports.
WLS—Martha and Helen.
WJJD—Federal food reporter.
WIND—Dance and Romance.
WILL—General biology.

11:05—WJJD—Listen, Ladies.

11:15—W-G-N—This Is Life. [M].
W51C—Favorite songs.
WBBM—Big Sister, serial [C].
WMAQ—The Bartons, serial.
WCFL—Dr. Douglas S. Freeman.
WJJD—Music Reel program.

11:30—W-G-N—Quin Ryan news.
W51C—Medley Time.
WMAQ—Farm and Home hr. [N]
WBBM—Helen Trent, serial. [C].
WCFL—Dance orchestra.
WLS—News; Rangers.
WJJD—Safety court trials.
WIND—Dick Baker, songs.

11:45—W-G-N—Ole Dan.
W51C—Musical Highlights.
WBBM—Our Gal Sunday [C],
WIND—Doctor Rhythm.
WAAF—Rhythm revue.
WILL—News of Illinois.
WCFL—Luncheon melodies.
WAIT—Your Life program.
WLS—Farm news; markets.

11:50—W-G-N—Harold Turner, pianist.

AFTERNOON

12 **—W-G-N—Rhythm off the Record.**
W59C—News bulletins.
W51C—Luncheon serenade.
WBBM—Life Can Be Beautiful[C].
WAAF—The Symphonic hour.
WJJD—News; also WCFL, WMBI.
WAIT—Prancin' with Anson.
WLS—Dinnerbell Time.
WHIP—Southtown church.
WIND—At Your Service.
WGES—Polish Dinnerbell.

12:05—W59C—Luncheon concert.

12:15—W-G-N—Helen Holden, serial [M].
WBBM—Woman in White [C].
WCFL—Singin' Sam, music.
WJJD—Symphony in Swing.
WMAQ—Tunes and Tips.
WMBI—Midday hour.
WIND—Swing and Play.
WILL—Concert Chimes.

12:30—W-G-N—Front Page Farrell [M].
WBBM—Vic and Sade, serial [C].
WMAQ—Norman Barry, news.
WCFL—Bing Crosby, songs.
WLS—Julian Bentley, news.
WJJD—Loop noonday services.
WAIT—Defense bonds program.
WHIP—Chicago at Work.
WIND—Modern Airs.
WILL—Illinois Farm hour.

12:45—W-G-N—Market summary.
WBBM—Road of Life, serial [C].
WMAQ—Music of Yesterday.
WIND—News; also WCFL.
WLS—Question Box; live stock.

12:50—W-G-N—Noontime Melodies.

12:55—W-G-N—News reports.

1 **—W-G-N—Don Norman's Date.**
W59C—Cedric Foster, news.
W51C—Ivory Skirmishes.
WMAQ—Light of the World [N].
WBBM—Young Dr. Malone [C].
WCFL—News; also WAAF, WAIT.
WMBI—Bible study program.
WLS—School Time.
WJJD—Live stock markets.
WILL—Homemakers' program.
WHIP—Chicago Symphony notes.
WGES—Amerigo Lupi program.
WIND—One o'Clock Matinée.

1:15—W-G-N—Painted Dreams, serial.
W59C—Music Reader.
W51C—Waltz musical.
WMAQ—Mystery Man, serial [N].
WCFL—Vincent Lopez' orch. [N].
WBBM—Joyce Jordan, serial [C].
WJJD—Singin' Sam.
WLS—Grain markets; news.
WAAF—Melody Review.
WILL—Market reports.

1:30—W-G-N—Love Affair, drama.
W51C—Dance Maestro.
WBBM—Fletcher Wiley, talk [C].
WMAQ—Valiant Lady, serial [N].
WILL—The Digest; news.
WAIT—Music We All Love.
WLS—Homemakers' prog.; news.
WCFL—The Kernel.
WAAF—Ballroom prevues.
WJJD—Current news.
WIND—Board of Education.
WHIP—We Are Americans.

1:45—W-G-N—Quin Ryan, news.
W59C—Latin American music.
WBBM—Kate Hopkins, serial [C].
WMAQ—A.Grimm's Daughter [N].
WCFL—Spotlight program.
WIND—Sports edition to 5:15.
WAAF—Dance Time.

2 **—W-G-N—Dollar Stretchers.**
W59C—News bulletins.
W51C—Concert reveries.
WBBM—Helping Hand [C].
WLS—Orphans of Divorce [B].
WMAQ—Against the Storm [N].
WJJD—Music Hall.
WMBI—Haven of Rest.
WHIP—Musical Masterpieces.
WILL—U. S. Economic History.
WAAF—Markets;Rhythms by Dee.
WCFL—News; also WGES.
WHFC—Request program.

2:05—W59C—Soft Swing.

2:15—W-G-N—Your Army.
W59C—Hit Tunes.
W51C—Gilbert and Sullivan.
WMAQ—Ma Perkins, serial [N].
WBBM—Meet the Missus.
WCFL—Meet the Folks.
WLS—Honeymoon Hill, serial [B].
WAAF—Sing and Swing.

Guest Tonight

Maureen O'Hara, movie and stage star, will make a guest appearance on the Herbert Marshall Variety show at 10 o'clock tonight over WMAQ-NBC.

2:30—W-G-N—Your Income Tax.
W59C—Memory Lane.
W51C—Latin Moods.
WBBM—Am. School of the Air[C].
WMAQ—Pepper Young's Fam.[N].
WLS—John's Other Wife [B].
WJJD—Board of Education.
WSBC—Italian Radio theater.
WAAF—News reports.

2:40—W-G-N—News reports.

2:45—W-G-N—Rhymster Tyme.
W51C—Modern Troubadours.
WMAQ—Vic and Sade, serial [N].
WLS—Just Plain Bill, serial [B].
WAAF—South American Way.
WJJD—What's Your Opinion?
WHIP—News of the Mills.
WGES—English for New Amers.
WAIT—Invitation to the Waltz.
WCFL—On the Mall.

3 **—W-G-N—Elson and Anson hour.**
W59C—News bulletins.
W51C—Sinfonietta.
W67C—Three o'Clock Matinée.
WBBM—Every Woman's World.
WMAQ—Backstage Wife [N].
WENR—A. Tracy, st. singer [B].
WJJD—Dearest Mother, serial.
WHFC—Music Appreciation Time.
WAAF—The Mythical Ballroom.
WILL—Music of the Masters.
WCFL—The Juke Box, music.
WGES—Listen, Ladies.

3:05—W59C—A Pause for Music.

3:15—W59C—Harold Turner, pianist.
W51C—Serenaders.
W67C—Singing Strings.
WMAQ—Stella Dallas, serial [N].
WBBM—Melody Weavers.
WJJD—Stars Over Hollywood.
WENR—Joe Bradley, baritone[B].

3:30—W59C—Vocal Views.
W51C—Symphonic band.
W67C—Dixie Songsters.
WMAQ—Lorenzo Jones, serial [N].
WBBM—Lone Journey, serial.
WJJD—Peter McGregor, serial.
WENR—Fight Inf. Paralysis [B].

3:45—W59C—Dance Matinée.
W51C—Popular Refrains.
W67C—Dance band.
WMAQ—Widder Brown [N].
WBBM—John Harrington, news.
WJJD—Melody Time.
WAIT—Airport Interviews.
WENR—Rex Maupin's orch.;news.

4 **—W-G-N—Bonke Carter, news.**
W59C—News bulletins.
W51C—In the Drawing Room.
W67C—Masterworks.
WMAQ—When a Girl Marries [N].
WBBM—Story of M. Marlin [C].
WENR—Yours Truly program.
WJJD—Parade of Stars.
WAAF—Organ Moods.
WJOB—Parade of Bands.
WILL—Campus Calendar.
WCFL—News reports.
WAIT—Serenade Time.
WEDC—Parochial schools.

4:05—W59C—Ben Selvin's orch.

4:15—W-G-N—Singing Neighbors.
WMAQ—Portia Faces Life [N].
WBBM—The Goldbergs, ser. [C].
WEDC—United States army.
WJJD—Current news.
WCFL—Make Believe Danceland.
WILL—Science on the Air.
WAAF—Treasury Chest.

4:20—W-G-N—Len Salvo, organist.

4:25—WENR—Listen, Ladies.

4:30—W-G-N—Don Winslow of the Navy.
W59C—Pop concert.
W51C—Vocal cadences.
WBBM—The O'Neills, serial [C].
WMAQ—We, the Abbotts [N].
WENR—Getting Most Out of Life.
WJJD—Suppertime Frolic to 6:30.
WAAF—News; also WMBI.

4:45—W-G-N—Uncle Harry's club.
W59C—Len Salvo, organ music.
W51C—On the Dance Floor.
WBBM—Scattergood Baines [C].
WMAQ—Vagabond quartet [N].
WENR—In Care of Aggie Horn.
WAIT—Newsreel of the Air.

4:55—W-G-N—News reports.

5 **—W-G-N—Orphan Annie, serial.**
W59C—News bulletins.
W51C—South Sea Idyls.
W67C—News reports.
WENR—News;also WCFL, WMAQ.
WBBM—Painted Dreams, serial.
WGES—Evening Bells.

5:05—W59C—Waltz Time.
WENR—Hollywood news.
WMAQ—Mile o' Dimes Campaign.

5:10—WENR—Off the Record.

5:15—W-G-N—Terry and the Pirates,ser.
W59C—Children's Symphony.
W51C—Favorite classics.
W67C—Organ Echoes.
WCFL—Master Melodies.
WBBM—Hedda Hopper [C].
WENR—Secret City, serial [B].
WMAQ—Musical Memories.
WIND—Dance music.

5:30—W-G-N—Jack Armstrong [M].
W59C—Cocktail hour.
W51C—Musical Pickup.
W67C—Dance Varieties.
WBBM—Frank Parker, tenor [C].
WMAQ—Music for Brazil [N].
WENR—Flying Patrol, serial.
WCFL—Guess Who, music.
WIND—Eddie Chase, music.

5:45—W-G-N—Capt. Midnight [M].
W59C—Concert quintet
WBBM—The World Today, news.
WENR—Straight Shooters [B].
WMAQ—Norman Barry, news.
WCFL—Jack Kelly's Minstrels.
WIND—Musical Motorcade.

EVENING

6 **—W-G-N—Dr. Preston Bradley.**
W59C—Fulton Lewis Jr., news.
W51C—Dinner music until 7.
W67C—South American music.
WIND—News summary.
WBBM—Amos 'n' Andy [C].
WENR—Dinning Sisters [B].
WMAQ—Sweet and Spanish.
WCFL—Hal Totten, bowling.
WGES—European Ballroom.

6:15—W-G-N—Bob Elson's sports review.
W59C—Wonderful Time.
WBBM—Lanny Ross, songs [C].
WMAQ—News of the World [N].
WCFL—News reports.
WENR—Better Business bureau.
WIND—Musical Follies.

6:30—W-G-N—Clifton Utley, news.
W59C—Romantic Ballads.
W67C—Six-Thirty Serenade.
WMAQ—Musical Entrée.
WBBM—N. S.-S. S. Brain Battle.
WIND—Modern music.
WLS—Julian Bentley, news.
WCFL—Concert and dance [B].

6:45—W-G-N—Capt. Maxwell Corpening.
W59C—Harry Sukman, piano.
WMAQ—Norman Barry, news.
WLS—Smile market.
WIND—Crosby Corner.

7 **—W-G-N—Cal Tinney, humorist [M].**
W59C—News bulletins.
W51C—Composer's hour.
W67C—Novelettes.
WBBM—Vox Pop [C].
WMAQ—The Telephone hour [N].
WLS—I Love a Mystery [B].
WGES—Lithuanian Family hour.
WIND—News; also WCFL.
WJOB—Battle of Brains.

7:05—W59C—Musical Comedy Encores.

News Broadcasts

LONDON.

The following short wave programs from London may be heard over GSC, 9.58 meg., 31.32 m.; GSL, 6.11 meg., 49.10 m.:

3:15 p. m.—London Calling.
4:00 p. m.—Shipmates Ashore.
4:30 p. m.—Program for Newfoundland.
6:00 p. m.—Democracy Marches.
7:30 p. m.—Britain Speaks.
8:00 p. m.—Headline news and flashback.
8:15 p. m.—Canada Calls from London.
9:30 p. m.—Radio Newsreel.

SYDNEY.

3:55 p. m.—News and music. VLQ7 11.88 meg., 25.2 m.

MOSCOW.

3:40 p. m.—English period. 7.35 meg., 40.7 m.
6:30 p. m.—Broadcast in English. RNE, 12 meg., 25 m.
7:00 p. m.—News in English. RAN, 9.60 meg., 31 m.
11:00 p.m.—English period. 10 meg., 29.8 m.

VATICAN CITY.

7:30 p. m.—News broadcast and comment. HVJ, 9.6 meg., 31 m.

7:15—W-G-N—The Hoopie h r.
W59C—Preston Sellers, organist.
W67C—Vocal Varieties.
WIND—Time to Remember.
WCFL—Accordion program.

7:25—WILL—Iowa vs. Illinois.

7:30—W-G-N—The Lone Ranger [M].
W59C—Salon concert.
W67C—The Dance Band.
W51C—Classical Melodies.
WMAQ—Concert program [N].
WBBM—Gay '90s review [C].
WLS—True or False, quiz [B].
WCFL—Money in Your Pocket.
WIND—Capt. Michael Fielding.

7:45—WCFL—Americans at Work.
W67C—News reports.
WIND—Current news.

7:55—WBBM—E. Davis; also WIND [C].

8 **—W-G-N—Gabriel Heatter [M].**
W59C—News bulletins.
W51C—Evening concert.
WBBM—Radio Theater [C].
WMAQ—Dr. I. Q. quiz prog. [N].
WENR—Natl. Radio forum [B].
WGES—Polish Evening hour.
WCFL—News reports.
WIND—Scattergood Baines [C].

8:05—W59C—Studio salon orchestra.

8:15—W-G-N—Quin Ryan, news.
WCFL—Mission Bell Melodies.
WIND—Cavalcade of Bands.

8:30—W-G-N—Music That Endures [M].
W59C—Music That Endures [M].
WMAQ—That Brewster Boy [N].
WENR—For Amer. We Sing [B].
WCFL—Labor news flashes.
WGES—Germania Broadcast.
WIND—Current news.

8:45—WIND—Dr. Gerhard Schacher.

9 **—W-G-N—Raym'd Gram Swing [M].**
W59C—The Perfectionist's hour.
W51C—Serenata.
WBBM—Mercury Theater [C].
WMAQ—Contented program [N].
WENR—Merry-Go-Round [B].
WIND—News; also WCFL.
WSBC—Jewish Dramatic guild.

9:15—W-G-N—Spotlight Bands [M].
WIND—Don Pedro's orchestra.
WCFL—Golden Melodies.

9:30—W-G-N—Keep 'Em Rolling.
WBBM—Blondie, sketch [C].
WENR—Lum and Abner [B].
WMAQ—Cavalcade of Amer. [N].
WCFL—News Here, Abroad [N].
WIND—Nine-Thirty Edition.

9:45—WENR—What's New in the News.
WIND—News of the World [C].
WCFL—Drew Pearson reports [B].

On Radio Theater

Lana Turner will play opposite Lionel Barrymore in the Radio Theater's adaptation of "The Devil and Miss Jones" over WBBM-CBS at 8 o'clock tonight.

10 **—W-G-N—Music Time.**
W59C—News reports.
W51C—Album of Favorite Music.
WMAQ—Fred Waring's orch. [N].
WBBM—Listening Post, news.
WENR—Herb't Marshall Sh. [B].
WCFL—World News Roundup.
WIND—Symphonic hour.

10:05—W59C—Modern Composers.

10:15—W-G-N—Rhythm Off the Record.
W59C—Rhumba Time.
WMAQ—Cleve Conway, news.
WBBM—Pat Flanagan, sports.

10:30—W-G-N—News reports.
W59C—Rhythm Rendezvous.
WMAQ—Ed Tomlinson reports[N].
WBBM—Today's News and You.
WGES—All-Slavic program.
WCFL—Music Lovers program.

10:40—WMAQ—Music for Every One [N].

10:45—W-G-N—Modern Design music.
W59C—Dream Ship.
WBBM—Man on the Street.

11 **—W-G-N—News reports.**
W59C—News bulletins.
W51C—Dance Cavalcade.
WBBM—News; WMAQ, WENR.
WGES—Rhythm Till Midnight.

11:05—W-G-N—Benny Goodman [M].
W59C—Dance Parade.
WBBM—Shep Fields' orch. [C].

1:15—W-G-N—Lew Diamond's orch. [M].
WENR—Boyd Raeburn's orch. [B].

11:30—W-G-N—News reports.
WMAQ—Moon River [N].
WBBM—E. Coleman's orch. [C].

11:35—W-G-N—Johnnie Davis' orch. [M].

12 **—W-G-N—News reports.**
W51C—Midnight Dance.
WMAQ—Ray Benson's orchestra.
WENR—Music You Want.
WCFL—News Final.
WBBM—Dance Parade to 1:15.
WIND—The Night Watch to 4.

12:05—W-G-N—Horace Heidt's orch. [M].

12:30—W-G-N—News reports.

12:35—W-G-N—Irv Carroll's orch. [M].

12:45—W-G-N—Enric Madriguera's orch.

1:00—W-G-N—Lew Diamond's orch.[M].

1:15—WBBM—Headline news.

1:30—W-G-N—Late News Roundup.

RADIO RECEIVER PRODUCTION CUT BY WAR DEMAND

No Plans for Rationing, Official Says.

BY LARRY WOLTERS.

While the manufacture of radio receivers for civilian use is being scaled down, no complete shutdown has been ordered and no plans for rationing are in sight. This announcement was made in behalf of the Radio Manufacturers association, thru its president, Paul U. Galvin, also president of the Galvin Manufacturing company of Chicago.

"The radio industry is widely engaged on an enormous program of vital radio and other military equipment," Galvin said. This program will be greatly expanded as the war goes on, he said, and calls for restrictions in set building for civilian use.

"An Office of Production Management order curtailing civilian radio by about 30 per cent during the first three months of 1942 is awaited," he said. "More drastic curtailments are expected for each subsequent quarter of this year as the industry becomes more extensively engaged in the military program. But no complete shutdown of production for civilian use is anticipated."

Frequency modulation is becoming an increasingly important factor in military communications and in many applications shows a decided superiority over the standard type of radio transmission, he said.

Galvin said that the radio industry will turn out in 1942 more than 1 billion 200 million dollars' worth of war communications equipment. This is almost three times the total value of 13,000,000 radio sets built for civilian use last year.

While the deadline for submission of completed works in the $10,500 W-G-N operetta quest is Feb. 10, finished scores are being received daily. Reading teams are at work on the early entries.

Final judging will be left to 10 nationally known musical authorities. The readers are outlining high points in the entries to help the judges reach their decisions. A total of 2,232 entries were made in the competition.

The Sunday Evening concert series, sponsored by a Detroit motor maker, will be suspended indefinitely after March 1. This program originated with the Chicago Century of Progress in 1934 and has been on the air since, coming from the Masonic temple in Detroit.

AUTO SALESMAN TURNS ON HEAT, FOR NEW BUGGY

The salesman in the showroom of Brotzman and Melms, Elgin auto dealers, sounded like old times yesterday, as he told customers:

"Yes, we expect delivery next week. We've ordered a coupe—I mean one-seater. It's a clean job. It's going to have a folding top, streamlined back fenders and it'll be black with a neat stripe of red or blue. And later we're going to have some de luxe models. Very snappy."

The showroom is going to introduce a new line, to keep up with the modern times, he went on. Next week Brotzman and Melms expect to display a brand new buggy which they ordered several weeks ago from the Standard Vehicle company of Lawrenceburg, Ind. The buggy will be new but the model dates back to 1918. As a sideline the display room will sell harnesses.

W-G-N PROGRAM SALUTES PUPILS OF MEDILL HIGH

The Citizens of Tomorrow program presented yesterday on W-G-N saluted Medill High school. The program is sponsored by THE CHICAGO TRIBUNE. Joseph Medill, for whom the school was named, was editor of THE TRIBUNE. He was the grandfather of Col. Robert R. McCormick, present editor and publisher.

Walter M. Shea, principal of the school, related its history during the broadcast. The Medill chorus under the direction of Miss Mila Vodicka sang several selections.

Two more student names were added to the roll of honor: Geraldine Turner, senior at Medill, and Joe A. Collings, senior of West Lafayette, Ind.

4 CARS DERAILED ON SOUTH SHORE ELECTRIC LINE

Traffic was upset last night on the South Shore electric line between Gary and Michigan City after three loaded coal cars and a caboose left the rails on the way into Chicago and upset. The last four cars of the 12 car train were derailed when part of a car caught in a switch, railroad men said.

Coal was dumped over some 200 yards of the track, part of it spilling over onto the edge of Highway 12, which parallels the tracks at that point. The accident was just outside the eastern edge of Gary. No one was hurt.

[ADVERTISMENT]

Milk Mixture for Stomach Ulcer Pains

A recent medical discovery now being used by doctors and hospitals everywhere has proven unusually successful in the treatment of stomach ulcer pains caused from excess acid. It is a harmless preparation yet so effective that in many cases the pains of stomach ulcers disappear almost immediately after it is used. Also recommended for gas pains, indigestion and heartburn due to hyperacidity. Sufferers may now try this at home by obtaining a bottle of Lurin from their druggist. Lurin contains this new discovery in its purest form. Easy to take. Just mix two teaspoonfuls in a half glass of milk. Costs but little. Try a bottle. It must satisfy or money refunded. Lurin for sale by Walgreen, Stineway and drug stores everywhere.

Marries Actor

[Acme Photo.]

Tommye Adams signing certificate just before her marriage to Lyle Talbot.

Kansas City, Mo., Jan. 18 (AP).—With a wedding ring that had been borrowed because the bride forgot the one he had given her, Actor Lyle Talbot and Tommye Adams, artist's model and stage dancer, were married backstage today at Municipal auditorium. She arrived late by air from her home at Charlotte, N. C., and whispered to Talbot that she had forgotten the ring. Talbot's mother, Mrs. Joel E. Henderson of Omaha, Neb., came to the rescue with her ring. The ceremony was performed by Max Asotsky, justice of the peace, after a matinée performance of "Separate Rooms."

200 MEN SOUGHT FOR COAST GUARD OFFICER SCHOOL

Two hundred men from the Chicago area are needed as officers in the coast guard reserve, Capt. Thomas A. Shanley, senior coast guard officer of the 9th naval district, said yesterday.

Applicants must be 20 to 30 years old, inclusive, unmarried, and must have a degree of bachelor of science or bachelor of arts from an accredited college. They must have taken at least two semesters of mathematics, including trigonometry, in college.

Men accepted for training will be sent to the coast guard academy at New London, Conn., where the next class will begin its 120 day training period Feb. 10. A new class will enter the academy each four months. Graduates are commissioned ensigns in the coast guard reserve, and will be on active duty for the duration.

Applicants should call or write to the coast guard recruiting office, room 852 in the federal building.

[ADVERTISMENT]

Any Cold Can Be Serious

Get FATHER JOHN'S MEDICINE and Get Results That Have Built Its Reputation.

Tested By 85 Years' Use

Victims of COLDS usually are those whose resistance is low. Remember, colds are contagious.

FATHER JOHN'S MEDICINE not only helps to relieve colds but aids in the building of strong, sturdy bodies.

Its wholesome ingredients are rich in the essential vitamins A and D which are needed to fight colds.

These rich, natural vitamins will help to give added vigor and resistance to your body—and in this way you are better able to fight colds.

No amount of advertising alone could have built its reputation and good will unless the medicine had proved its merit.

POSITIVELY
TUESDAY LAST DAY
January 20th
UNTIL 9 P. M.
ALL 75 KENT STORES
ANY COAT SUIT—DRESS
Cleaned and Pressed
NO CUPS—4 for $1 Cash & Carry Plus Tax
Drapes, Ties, Hats, Rugs Cleaned at Lowest Prices in Chicago
NO EXCEPTIONS
**

Men Resent a 'Boy Friend' Introduction

BY DORIS BLAKE.

[Copyright: 1942: By News Syndicate Co., Inc.]

The etiquet editor will tell you that it is not correct form to introduce your escort of the evening as "my boy friend."

We have heard it done recently by a young woman from whom the introduction came as a bit of a shock, not only to the outsiders in the assembled gathering, but to the young woman's parents and immediate family members.

"Gosh," said a 17 year old brother, "she's trying to hook the guy all right!"

And that is the usual masculine reaction, as further substantiated by the girl's father's comment about the regrettable ways of some of the young moderns.

In certain circles, however, a girl would no more think of introducing her escort as her "boy friend" than she would commit any other social error. It is not good social form and we introduce the theme today just to warn girls.

It's embarrassing for a chap to be plunged into a fireside group, as on the occasion referred to, and be led around as the "boy friend" when the relationship had reached no engagement stage. Even did an engagement exist it still would be considered poor form. Let the introduction stand simply with the boy referred to by his name.

Looking at Hollywood . . . By John Chapman

Hollywood, Cal., Jan. 18.—**Sunday**—A threesome at Lakeside with Blake McVeigh and Perry Lieber, then a column to write. Pickups from the notebook: Jim Cagney might — just might — exercise his option to quit the Warners in a couple of weeks. Paramount wants him for a picture with either Madeleine Carroll or Dorothy Lamour. . . . Miss Carroll has been talking with Robert Sherwood, in charge of international radio propaganda, and may do some short wave stuff to France. She speaks excellent French. . . . Paramount's Buddy de Sylva is bidding for William Gaxton to join Victor Moore and maybe Bob Hope in a film version of the old comedy, "Are You a Mason?" . . . Max and Nathaniel Lief have completed a screen musical, "Somewhere in Manhattan." . . . There's this angle on so many top bracket men quitting studios these days: income taxes put a virtual ceiling on their salaries, and they figure it may be better to form their own producing companies and build tangible assets. . . . With Eyre Powell in the evening to the Masquers, where Friar Milton Berle is the honor guest and a very funny one.

Madeleine Carroll.

Monday — Lunch with Richard Macaulay, who is scripting "Aloha Means Good-by"—under the new title of "Across the Pacific." Warner executives insisted on the switch. . . . Two New Yorkers have arrived: Philo Higley, "Remember the Day" playwright, who has been doing some of Helen Hayes' air scripts, for a half year of screen writing at Columbia; and Leonard Gaynor, movie publicity man, for some special work on Alfred Hitchcock's "Saboteur."

Tuesday—To Paramount, to watch Preston Sturges putting Mary Astor and Rudy Vallee thru a scene of "Palm Beach Story," and then for a chat with Ralph Murphy, who'll soon begin filming Fay Bainter in "Mrs. Wiggs of the Cabbage Patch." . . . Early dinner at the Warner commissary, and with Cagney, Bogart, Durante, H. M. Warner, and a busload of other stars and stock girls to entertain some soldiers at a point which can't be named.

Wednesday — Home work all day, broken only by a visit from our air raid warden, Howard J. Green. He allows the house is fixed up okay, and we talk show business. Howard, one time newspaper man, then a vaudeville producer, has scripted many a hit, including "Fugitive from a Chain Gang" and "Private Lives of Elizabeth and Essex." Rosalind Russell and Fred Brisson have given up plans for a ranch at Santa Ynez because Brisson may go into the army . . . Winston Churchill took with him, wherever he went, six American movies he'd asked for, including "Louisiana Purchase," "Captains of the Clouds," "The Remarkable Andrew" and "Bahama Passage."

Thursday—To Twentieth-Fox and an outdoor set of "Secret Agent of Japan." It's a Chinese street, and coolies are running around like mad things with rickshas. I get to laughing, thinking it would be the height of service if studio press agents would haul correspondents around in rickshas. . . . I hear that S. P. Eagle is considering going back to his old name, Sam Spiegel. . . . Lunch at the Players, and Leo McCarey tells me of incorporating a producing company. His contract fight with Howard Hughes has kept him out of film work a long time. . . . Dinner at Janet and Peter Milne's, and much gab with a dozen amiable folk. Charlie Byers tells me Babe Ruth, who's signed for Goldwyn's Gehrig film, made a movie in 1920 and it was so bad it was never released. Not the Babe's fault.

Friday—Inquiring around. Ray Milland will be Ginger Rogers' boy in "The Major and the Minor." . . . Two film musicals about defense plants are shaping up. Sam Goldwyn's will be "Wing Shift," about the night spots frequented by 4 to midnight workers. Authors are Ben and Sol Barzman and Bess Taffel, who wrote some of "Meet the People." The youngsters used to be Portland, Ore., garment workers. Paramount's movie will be "Priorities of 1942," a sort of "Pins and Needles" with a defense plant background.

Saturday—To Columbia to watch Franchot Tone and Joan Bennett work, but my heart's not in it and all Hollywood is in the dumps. Because everybody knew and loved Carole Lombard and Otto Winkler, who died in a plane crash last night. Winkler, sunny-tempered and smart, was one of the best and best-liked studio press agents.

Way You Walk Is the Real Youth Secret

BY ANTOINETTE DONNELLY.

[Copyright: 1942: By News Syndicate Co., Inc.]

You can talk about cosmetic creams and lotions for skin preservation, and there's plenty to say in their favor, too. And you can talk about dress colors and accessories that are chic, and about diets to keep the weight under control. BUT, believe us, if it is the illusion of youth you wish to have and to hold, don't let any one tell you that the way you walk isn't the sublimest of youth secrets.

Not all the other wiles, lures, tricks, creams, lotions, and graces put together will give and maintain the youthful look for you that lies in the way you walk. It doesn't even matter if you carry superfluous poundage, as long as you walk tall, and swing your body from the hips, keep your toes straight ahead, and walk lightly upon them. That's the real youth secret, and the greatest of them all.

Once that back slips into a rounded curve, once the head lolls forward toward the chest, once you begin clumping down on your heels, you're a goner as far as youth is concerned. Age is atop you, hindering you.

Yes, that's the trick of cheating time, and about the only guaranteed one. Wear that head tall and handsomely, poise it atop the shoulders grandly. Apply the Powers model rule of pulling the head up tall out of the shoulders, the shoulders up out of the hips, and the hips up out of the knees, and you're going places no matter what the calendar tells.

Sally Always Has Place for Wheel Chairs

BY SALLY JOY BROWN.

[Activities of the Sally Joy Brown department are sponsored by Chicago Tribune Charities, Inc.]

Within the last few months, we have had more than forty requests for wheel chairs for persons who are permanently handicapped. Fifty per cent of these appeals come from fathers or mothers of invalid children. In almost all the cases, the writers have very small or at best, moderate, incomes, and the expenses incurred for treatment, hospitalization, etc. of the invalids have depleted all resources to the point where further expenditure is impossible.

Some of the youngsters are able to attend special schools, and have the use of chairs during the school period, but do not have the use of them at home. Others are too ill or helpless to attend school, and because of enforced inactivity, are frequently heavy and difficult to lift or carry. In many of these families there are several other normal children to be cared for by weary mothers, and a chair would be of immeasurable help. These requests come from the city, the suburbs, and from small towns in other states, so we feel we can utilize offers of help from almost any section.

Many of the adults are victims of crippling diseases, or strokes, or have lost one or both legs. They range in age from 21 to 68, and live in all parts of the city and suburbs. All of them are willing to pay transportation charges on chairs.

The details of all of these cases are pathetic, and we hope that no one who has an unused wheel chair will allow it to remain idle.

Aids Hospital

[Moffett Photo.]

MRS. W. H. LYMAN JR.

Mrs. William H. Lyman Jr., is president of the board of Misericordia hospital which will meet at luncheon today at the home of Mrs. Michael F. McGuire, 5017 Drexel boulevard. The annual Misericordia benefit supperdance held last month in the Stevens hotel brought a total of $4,700 to be used for the maintenance fund of Misericordia Maternity hospital and Infants' home.

School Mothers' Club.

St. George's High school mothers' club will meet at 1:30 p. m. today in the library of the school at 350 Sherman avenue, Evanston. Mrs. Thomas Small will speak on Indian missions in North Dakota.

Horowitz Puts Unrivaled Gifts to Dubious Use

Recital by Vladimir Horowitz, pianist. Presented in Orchestra hall, Sunday afternoon, Jan. 18, 1942. The program:

The Star Spangled Banner.....
Four Sonatas.....Scarlatti
Polonaise-Fantaisie, Opus 61.....Chopin
Mazurkas, F minor and C-sharp minor, Opus 63.....Chopin
Scherzo, B minor, Opus 20.....Chopin
Sonata No. 6, Opus 82.....Prokofieff
[First time in Chicago.]
Sonetto del Petrarca, No. 104.....Liszt
Danse Macabre.....Saint-Saëns—Liszt
[Revised by Vladimir Horowitz.]
[First time in Chicago.]

BY CECIL SMITH.

Once again yesterday afternoon the atmosphere of Orchestra hall was supercharged with the high voltage enthusiasm a recital by Vladimir Horowitz always generates. Who except Horowitz could elicit loud cries of "Bravo!" after so uncompromising and rigorously dissonant a piece of music as Serge Prokofieff's newest piano sonata? And who else could surround himself with quite the same intent, open mouthed audience of overflow patrons, sitting immobile on precipitously tiered extra chairs on the stage?

The particular adulation which the concert audience reserves for Horowitz is a just tribute to the fact that he possesses a greater gift for playing the piano than any one else alive. No technical feat is too difficult for him, once he has decided to vanquish its perils. No pianist can produce a more luminous singing tone on the one hand, or call forth such thunderous sonority on the other.

The question to be answered in a review of a Horowitz recital, then, is not: How well did he play? Rather, it is: What kind of use did he make of his unrivaled gifts? And when I face the necessity of answering this second question, I blanch a little at the thought that some readers may confuse the issue by accusing me of failing to recognize Horowitz' supreme pianistic ability.

But let us get down to business anyway. I thought two pieces, no more and no less, were really well interpreted yesterday. These were the little F minor mazurka of Chopin, which was played with reticence and charm, and one of the Petrarch sonnets of Liszt, which had the fullness of sentiment and the oratorical breadth without which it sounds merely empty.

Otherwise, despite many passages of ravishing beauty, I felt that Horowitz too consistently allowed a love for sheer pianism and a temptation to be theatrically dynamic at all costs to obscure too many deeper and more abiding musical values. I understood the musical substance of the new Prokofieff sonata more clearly when a Chicago pianist played it for me privately, with more objectivity and less searching for effects. And certainly the Chopin B minor scherzo is better when its accents are not so percussive and so crowded upon one another by high speed.

The Prokofieff sonata is a valuable addition to piano literature, for its substance is interesting, especially when the composer is searching for unwonted melodic freedom, and its instrumental idiom is effective. While Prokofieff did not endeavor to cope with all the intellectual problems that are implicit in the structure of a sonata, he succeeded in presenting good material straightforwardly and often stirringly.

Mr. Horowitz wound up his program with his own new arrangement of Saint-Saëns' "Danse Macabre," which is even more of a stunt piece than the "Carmen" fantasy, and caused the customers to pound their palms to a pulp, demanding encores.

* *

Infant Welfare Service League Will Lunch Today

The Infant Welfare Service League of Evanston will hold its annual luncheon today at the Orrington hotel, Evanston. Mrs. Merrill MacNamee is in charge of arrangements, and Mrs. Eugene Prochnow will present the slate of new officers. Mrs. Raymond Brookby of Kenilworth will preside. Among the especial guests will be Mrs. Lynn Williams, president of the Evanston senior board; Mrs. Henry Platt, outgoing president of the junior auxiliary, and Miss Mary Fulton, head nurse of the Infant Welfare society.

* *

Alumnae of National Park to Hold Luncheon Today

Old times will be recalled by alumnae of National Park college at their annual luncheon at 12:30 o'clock today at the Union League club. Ray Tasco Davis, president of the college, and Dean Katherine Munford will be the especial guests. The Chicago chapter of the alumnae association, of which Mrs. F. Harold Pulfer is president, maintains the National Park Day nursery at 1261 North Wolcott avenue.

White Collar GIRL

BY RUTH MACKAY.

Forehanded.

Preparedness note: Herma Clark passes along the information that Miss Weaver, head of the tearoom and cafeteria of the Lawson YMCA, is taking flying lessons, not with the idea of becoming a professional flyer, but because she believes planes will be as common as automobiles after the war.

Bank Words.

Here are a few words peculiar to the banking profession:

Scotch Draft—An expression relating to the check tax. Large companies would draw one draft on themselves to pay for small checks issued by them.

Hypo—Hypothecate—owner's consent to use securities for collateral on loans.

Fed—Federal Reserve bank.

Rem—Remittance, meaning a check drawn on an out-of-town bank.

Standards—Silver dollars.

Wire fate—An expression not meaning "Say yes, and make me the happiest man in the world." Far from it. It means: "Advise us by telegram just what disposition has been made of the check or draft in question," and is used by the collection department of a bank.

On Employers.

From "Sis" comes this suggestion:

"I think it would be interesting to compare notes on the idiosyncrasies of employers and the funny little 'extra' assignments they give to their secretaries.

"I have in mind one man who, at the beginning of each calendar year, asks his secretary to mark on her calendar the date of his wedding anniversary, his wife's birthday, and the birthdays of his daughters. A few days before each date she reminds him, and he in turn orders flowers or other suitable gifts.

"And then there is the man whose secretary serves as a sort of personal shopping service for her employer. She calls the cleaner to pick up his suits; she selects his ties and shirts and has them sent to his home. You can see him any day . . . a well turned out man, thru the unofficial services of his secretary."

Hearts Will Break.

An aspiring writer whose first play was rejected by the Goodman theater was reminded by a consoling friend of the statement of Edith Wharton that one need not have a broken heart to be a great writer, but that one must have the kind of a heart that CAN break. "It will," she murmured prophetically, "it will!"

For Stenos.

"Don't be a 'clock watcher' and 'calorie concentrator,'" warns the Friendly Steno, "when lunch hour comes and the boss is in the midst of dictation. Unlike the old penny proverb, a minute saved is not always a minute earned. Stifle your hunger, starving stenos, and let him finish the letter."

Compare both!
... and you'll choose an Electric RANGE

Free installation
Electric ranges are installed free in any one, two or three family, entirely residential building in Chicago now using Edison Service.

For facts about Electric Cooking

See your dealer, or Commonwealth Edison Company

COMPARE FOR:

Safety
With Electric Cooking there are no flames—no fumes. Electric units direct all their heat to the food—no danger of flames heating sides and handles of pans.

Speed
Electricity cooks foods as fast as any known fuel. All units give intense heat. Cooking starts quickly and continues as fast as food can be cooked properly.

Cleanliness
No soot—no smoke—no smudge . . . electric heat is the last word in cleanliness. Pots and pans stay shining bright without scrubbing or scouring. Walls and curtains stay clean far longer.

Ease
So easy and so dependable . . . just set the dials and your automatic electric range will cook delicious, taste-tempting meals every time. No watching . . . no worrying . . . no testing necessary.

Vitamin cooking
Precious vitamins, minerals and other nutritious food values are cooked in . . . not cooked out to be poured down the drain with excess water, as is done in old-fashioned cooking methods.

Perfect results
Flameless electric heat is constant—uniform . . . never wavers. That's why pies, cakes and pastries turn out perfect every time . . . meat and vegetables retain all their natural flavor and deliciousness.

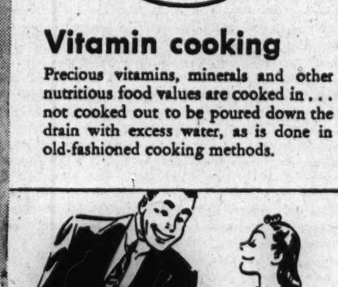

Economy
Cheaper cuts of meats can be cooked deliciously tender in the deep well cooker. There's less shrinkage, too. And the average cost of electricity for electric range cooking in Chicago homes is only $2.11 a month . . . yes, *only $2.11 a month.*

Service
Our home economists visit the homes of electric range users and give valuable advice on cooking. And as an extra advantage, in Chicago, all operating parts of electric ranges are being serviced without charge to the customer.

STEVENS

presenting

Cherry Patent

rich—luscious—tempting—the dark, glowing red of big juicy cherries!

A vibrant new color in patent leather, finished with a strange new sheen that's fascinating in its deep beauty! Picture Cherry Patent against Navy, Grey, Beige, or Black . . . it's a brilliant neutral with a wide wearing scope. See it today—we predict you'll be enchanted—want it for your smartest spring accent.

Step-in Pumps
15.75

Shirred Underarm Bag
13.50
others 8.95 to 18.50

Sorry, no mail orders!

Handbags—1st Floor
Shoes—1st Floor

Chas. A. Stevens & Co.
State Street Open 9:45 to 5:45

Suffering from a HEAD COLD?

Be more comfortable—Vapex helps relieve stuffy heads. In bottles for use on handkerchief, or handy 49c inhaler.
All druggists
VAPEX
Recommended by Good Housekeeping

VAPEX
INHALER AND INHALANT

Chicago Daily Tribune
THE WORLD'S GREATEST NEWSPAPER
MONDAY, JANUARY 19, 1942.

Front VIEWS and PROFILES

BY MARCIA WINN

Casual Encounter.

We learn on high authority how *President Roosevelt* informed *Donald P. Nelson* he was America's new chief of war production:

"I'm sick of carrying all this load myself," the President said to Nelson in the White House. "Here's a letter I've written you."

You're Right, Son.

John Becker, former Chicagoan who now is in New York writing plays, came home last week for the funeral of his grandfather, *Jacob L. Loeb*, who died at the age of 104, a very gay old gentleman, thoroly unburdened by his years. Last summer Mr. Loeb complained of a crick in his neck.

"Bothered me ever since the World's fair," he grumbled.

"Which fair, Gramps?" Becker asked.

"The Philadelphia one, of course."

"When was that?"

"Why, 1876, of course."

"Well, Gramps," Becker consoled him. "You never should have gone to that fair."

"That's right, son," Mr. Loeb conceded. "Should have stayed home."

Information, Please.

Irene Bordoni produced for our edification a form postcard. Stamped on its correspondence side are many French phrases, the first being *Je suis* [I am]. Then follow phrases of well being, all but one to be scratched out by the sender. They are *en bonne santé* [in good health], *legèrement gravement malade blessé* [faintly, seriously, ill, wounded], *prisonnier* [prisoner], *tué* [killed].

This is the form issued by the Nazi gauleiters of occupied France, the only postcard which may be sent thru the authorized mail.

"And just how," she asks, "is one to write, 'I am killed.'?"

Papa Gallo in an Apron.

After the final bars of *Hansel and Gretel*, the Chicago opera's postseason matinée, had been sung Saturday, *Fortuno Gallo*, the pudgy, white haired little director, chatting with friends at the opera buffet, suddenly turned to one woman. "Have you a nize beeg kitchen?" he asked in fine Italianate tempo. Yes, she did. "Well," said Papa Gallo, "then we make spaghetti."

Sending the hostess-to-be and six other guests on their homeward path, Gallo disappeared. "I will follow," he said merrily. Soon he came, trudging up the stairs beneath great brown grocery sacks. Taking off his morning coat, he donned a flowered cretonne apron and took possession of the nize beeg kitchen. Out of his sacks came meatballs, tomato paste, pimientos, cheese, garlic, onions, olive oil, uncooked spaghetti, even French bread.

As he cooked, he talked. All season he had wanted to make spaghetti. Now, the season over, spaghetti. And as he whisked about, tossing in ingredients, he carefully washed each used utensil. "He can cook in my kitchen any time he wants to," the hostess marveled. "Imagine such cleanliness!" But in 30 minutes the sauce was done and piled over the spaghetti, a great mound filling an enormous silver platter. Five minutes later not a string of spaghetti, not a driblet of sauce, remained. But coffee? "You make it," Papa Gallo directed his hostess. "That is one language I do not speak."

Near Tragedy.

Hundreds of children attended the matinée, *Hansel and Gretel* being childhood's best beloved tale. One woman, who brought three tiny children, was stopped by the usher when she handed him her tickets. "But, madam," he said. "These are for *Pal Joey*." Aghast, the woman racked her memory. She had told her chauffeur to go to the opera house and get four tickets; instead he had gone to the Grand Opera house, where the ultrasophisticated musical comedy is playing. Reduced to tears, she tried to get seats, but the opera was sold out. Result: Extra chairs were set up in boxes.

Pump Room, Jan. 17.

Printed on a card on the table:

"Lucius Beebe says of the smart following of the room:

"'It is amiably awash with cameramen and paragraphers, and everybody's activities, from sidecar to bromoseltzer, are dutifully chronicled in the public prints next morning.'"

Nothing happened.

REDUCE NOW!

You MUST be streamlined for the new frocks, so take off unwanted inches the easy, QUICK, pleasant way. You'll be astonished and delighted to throw off 1 to 6 pounds the first treatment.

TRIAL TREATMENT INCLUDING FACIAL $1.95

Come in for FREE consultation

Open evenings by appointment

Lane Bryant's Beauty Salon
Third Floor 101 N. Wabash Ave.

Leon Mandels Serve Nation in Their Yacht

BY JUDITH CASS.

NOW it can be told that the Leon Mandels in their luxurious yacht Carola have been on secret government business during the last year. This word came from Havana, Cuba, in a letter written Thursday.

Mr. and Mrs. Mandel are on their way home to open their attractive town house in East Oak street, which has been closed during the year they have been away. The Mandels turned over the 165 foot yacht Buccaneer to the navy shortly before Mr. Mandel acquired the 247 foot Carola, which was named for his beautiful wife, the former Carola Panera of Havana.

During the last year the Mandels have cruised 18,000 miles up and down the Pacific coast, visiting scores of ports in California, Mexico, Central and South America. They have collected valuable pieces of pre-Inca Peruvian ceramics, and while in Peru they joined a private excavating party digging into ancient tombs. Mrs. Mandel has a new pet, a friendly little black monkey with a white face that she bought from a street vendor in Honduras. Miss Parka, the monkey is called.

While in Havana the Mandels spent much time with two other sports enthusiasts, Mr. and Mrs. Ernest Hemingway, who are making the Cuban capital their winter home. Donald Nelson, Gene Markey, Basil O'Connor, and the junior James Simpsons are among recent guests of the Mandels.

Leander McCormicks Give Up Yacht Trip.

Last November the Leander McCormicks had tickets bought and their bags packed, ready to join the Mandels at Acapulco on the west coast of Mexico. The day before Mr. and Mrs. McCormick were to have left Chicago they had a cable from their host, telling them that the Pacific no longer was safe enough to be the scene of the Carola's operations and that the party was going to proceed to the Caribbean. So the McCormicks settled down to spend the winter in Chicago, where she is busily engaged in Red Cross work, serving five days a week in the canteen corps.

Aboard the Buccaneer and the Carola Mr. Mandel has made six trips for the Field museum in Chicago. The last one, a year ago, to the Galapagos Islands in the Pacific off the northwestern coast of South America, brought back 350 species of fish, 500 birds, and 100 reptiles and mammals. Among the trophies of this last trip is a ten and one-half foot sailfish and a four three-quarter inch one, both extreme as to size.

Vested-Moore Wedding Date Set for Feb. 4.

Miss Mary Helen Moore and Robert Adam Vested have chosen Wednesday, Feb. 4, as their wedding date. The Rev. Douglas Cornell of the Glencoe Union church will perform the 4:30 o'clock ceremony in the home of the bride's parents, Mr. and Mrs. James A. Moore of Glencoe. The small family wedding will be followed by a larger reception at the Skokie Country club.

Mrs. John D. Huggins will be the bride's only attendant, and Mr. Vested will have his father, Harry B. Vested of Chicago, as best man. After a wedding trip of several weeks, Mr. and Mrs. Vested will be at home on the near north side.

Miss Anne Daughaday and John Quincy Adams Jr. haven't yet chosen their attendants, but the rest of the plans for their wedding on Saturday, Feb. 21, have been completed. The small family wedding will take place at 4:30 o'clock in the home of the bride's aunt, Mrs. John W. Gary of Glencoe.

Here for the wedding will be the bride's sister, Mrs. John M. Miller Jr. of East Orange, N. J. The two young women are daughters of Mr. and Mrs. Hamilton Daughaday of Winnetka. Mr. and Mrs. Adams Sr. also live in Winnetka.

Crowd Expected to See Miss Barrymore Tonight.

The opening of the American Theater society's third play of the season, "The Corn Is Green," is expected to draw a full house of Chicagoans to the Harris theater tonight to hail the return of Ethel Barrymore. Reservations have been made by Mr. and Mrs. Robert M. Adams, Mrs. Norval Pierce, Mr. and Mrs. Marvin B. Pool, Mr. and Mrs. Frank S. Sims, Mr. and Mrs. Errett Van Nice, Mr. and Mrs. Herbert N. Woodward, Mr. and Mrs. Charles True Adams, Mr. and Mrs. Henry Brown, Mr. and Mrs. Robert McDougal Jr., Mr. and Mrs. Charles H. Swift, Mr. and Mrs. Ferre C. Watkins, Mr. and Mrs. Cyrus M. Adler, Mrs. Charles H. Schwab II., Frank McNair, Dr. and Mrs. Loyal Davis, Mr. and Mrs. H. Leslie Atlass, Mr. and Mrs. Robert Hixon, Mr. and Mrs. Peter J. Moon, Mrs. Frank W. Howes, Mr. and Mrs. Edwin W. Sims Jr., Mr. and Mrs. Jacob H. Bischof, Mr. and Mrs. Marshall Haywood, Mr. and Mrs. Walter Byron Smith, Mrs. Thomas Johnson Jr., Mr. and Mrs. Orville J. Taylor, and Mrs. D. Eckhart Williams.

Mrs. J. Eugene Davis of Glencoe will preside at the annual meeting and luncheon of the Arden Shore association today at 11:30 o'clock at the Chicago Athletic association. Mrs. Robert B. Gregory, honorary president of the board, will tell of her early experiences with Arden Shore nearly four decades ago. Other speakers will be Miss Ruth Austin of Gads Hill, who will outline the responsibilities of social agencies during the national emergency, and Miss Anna Belle Ferrier, executive head of the summer and winter camps.

* * *

Membership Dinner.

The A. L. Sachar Women's auxiliary of the B'nai B'rith lodge will give a membership dinner at 6 o'clock today in the Better Homemaking institute, 14 East Jackson boulevard.

She'll Graduate and Be Bride

[TRIBUNE Photo.]

Three of the most exciting events of Miss Virginia Lee Powers' life are falling within a span of a few weeks. During the holidays her engagement to Richard K. Reising was announced by her parents, Mr. and Mrs. Jack Powers of Chicago and Decatur; later this month she will receive her degree from the University of Illinois; and early next month her marriage to Mr. Reising will take place in Decatur. Mr. Reising is the son of Mrs. Joseph Reising of Aurora.

Lectures Today

Julien Bryan, "Brazil," Oak Park Community Lecture series, 8 p. m., Oak Park and River Forest Township High school, Oak Park, 55 cents.

Frederick L. Schuman, "Can America Conquer the Future?" 8:15 p. m., Sinai Temple forum, 4600 South Park way.

Elizabeth Best, "Family Life Among Some of the More Familiar Animals," 2 p. m., Field museum, 28 cents.

Beware Strange War Sown Faiths, Methodists Told

More than 2,000 Methodist pastors and lay leaders from Chicago and nearby suburban Methodist churches met yesterday at Chicago Temple, 77 West Washington street, "to face the present situation and to be on the alert against dangerous conditions arising from war."

This call was issued by Bishop Ernest Lynn Waldorf, head of the Methodist area of Chicago. He said the suddenness of war's coming had caught us flatfooted and unalert, but that it had unified the country, which now must continue on the alert against seeds of foreign isms being sown in this country.

Some of the seeds of danger he enumerated are militarism of a lasting kind, barbarism, paganism, supernationalism, secularism "that sees everyday needs placed above things of the spirit," intolerance, and discrimination against minority groups and races. Bishop Waldorf pleaded for opportunities for Negroes on an equal footing in the professions and industry.

The church was called on to carry on its regular program in addition to emergency activities.

* * *

Recital for Club.

Frank Mannheimer, pianist, will present a recital at a meeting of the Musicians Club of Women at the Arts club at 2:30 o'clock today.

Big Audience Finds Delight in Argentinita

BY EDWARD BARRY.

The old saw about every man having two countries — his own and France—should be revised to include a third, Spain. The big audiences that greet Argentinita here each year are, like most other Chicago audiences, made up of people whose forebears came from the north and west of Europe, but they find the art of Spain as comprehensible as if they were fresh off the boat from Vigo.

Yesterday's Civic Opera house audience was no exception. As Argentinita and her company, in their smiling, aristocratic, well mannered way, presented one after another the old and new dances of Spain and the Spanish lands, the audience seemed to find every subtlety of meter meaningful and every motion and posture and even facial expression a source of delight.

One carried away from the opera house yesterday a dominant impression of ease and jollity and laughter —but there is much more to the art of these dancers than this implies. Rhythms and routines which were vigorous, languorous, tantalizing, and abandoned by turns all contributed to the complex flavor of the concert.

Argentinita's two principal colleagues, Pilar Lopez and Federico Rey, proved again that they possess personalities as arresting in their differing ways as hers. Technically, the whole preformance was beyond praise. As usual, it was richly and imaginatively costumed.

Pablo Miquel, a good musician who is unfortunately showing signs of acquiring that extreme percussiveness of style which is the fate of so many dance pianists, furnished most of the accompaniments and a pair of solos. The guitarist, Carlos Montoya, was heard in two solos and several accompaniments.

The Fine Arts String quartet, playing in Fullerton hall late yesterday afternoon, brought its three concert series to a successful close with a program that consisted of the Beethoven quintet with extra viola, the Schubert quintet with extra cello, and the quartet in B minor, opus 11, of Samuel Barber.

The last named, which had not previously been performed anywhere, turned out to be a clean, laconic work whose musical ideas are genuinely evocative and whose workmanship is extraordinary.

The performance of this, as of the other pieces, was highly competent. The Fine Arts quartet, now completing its first season, is already one of the city's musical ornaments.

Between now and Thursday persons desiring season tickets for the Chicago Symphony orchestra's 14 remaining Thursday night concerts may buy main floor subscriptions at half the season rate.

* *

Altrusa Club Will Hear Head of Filipino Center

Dr. Fernando A. Lazamana, director of the Filipino Community center, will be guest speaker at the annual international relations dinner meeting of the Chicago Altrusa club today in the Chicago Woman's club. Representatives from Altrusa clubs in neighboring states and members of women's service clubs in Chicago have been invited to attend.

* *

College Club Will Hear Talk on Precious Stones

A talk on "Legends and Folk Lore of Precious Stones" and an exhibit of her collection of gems will be presented by Mrs. Robert O. Johnson at the College club at 11 o'clock this morning. Mrs. Harry S. Gradle, Mrs. Raymond J. Koch, and Miss Susan Wade Peabody will be hostesses at the discussion and the luncheon following.

Women in War Work . . . . By India Moffett

[The Women in War Work department will report on women's activities in war and defense work and will answer questions of women who wish to take part in these activities.]

The nation's 500,000 White Ribboners are pledged to give their blood, money and time to national defense. In their first meeting since Dec. 7 the officers of the National Woman's Christian Temperance union yesterday announced that the organization has adopted broad policies of participation in financial welfare and relief phases of military and civilian relief keynoting its attitude with "The WCTU approaches war from a humane standpoint."

Mrs. Ida B. Wise Smith

Donations of blood and money to Red Cross mobile blood bank units, full coöperation in other Red Cross activities, and the purchase of defense stamps and bonds were included in the program adopted in a conference in Evanston which opened last Thursday and ended yesterday. National officers will go to the State Bank and Trust company in Evanston this morning at 11 o'clock to buy a $5,000 defense bond.

The five officers who attended the conference are Mrs. Ida B. Wise Smith of Evanston, president; Mrs. D. Leigh Colvin of New York, vice president; Mrs. Anna Marden De Yo of Evanston, corresponding secretary; Mrs. Nelle G. Burger of Springfield, Mo., recording secretary, and Mrs. Margaret C. Munns of Evanston, treasurer.

However one feels about the W. C. T. U. and its avowed purpose of returning prohibition to this country, one cannot help but admire the splendid action taken by White Ribboners at this time.

Mrs. Charles B. Koncevic of the south side is converting her two room apartment into a candy kitchen one night each week so that she and some friends can make candy for boys in camps. Her volunteer corps is divided on the lines of the draft setup. In 1-A are the single, working girls; in 2-A, the young married women who have no children; in 3-A, the married women and workers who wish to give some time but cannot be there regularly, and in 4-A, the high school girls.

At the first session the other night the women worked until after midnight, making about 10 kinds of candy from Mrs. Koncevic's collection of recipes, started when she was a little girl. This batch went to Fort Lewis in Washington. The candy cooks come in aprons, each bringing two pounds of sugar or some other ingredient.

The Cercle Français has decided to convert some of its stock and other funds into defense bonds, reports Mme. Francis M. Gunn, president. In addition to this club project, individual members are knitting, buying bonds, working at the service men's center and two or three plan to donate blood for transfusions when the Red Cross blood donors' center is opened next month. Mrs. Giuseppe Garibaldi, in charge of Red Cross activities while Mrs. Louis B. Mann headquarters, 115 North Wabash avenue.

Another 400 women are expected to attend the second in a series of four food and nutrition courses in the auditorium of the Peoples Gas Light and Coke company, Michigan is out of town, reports that many members join the Cercle Français table Thursday at surgical dressings avenue and Adams street, sponsored by the women's coördination committee, Chicago defense commission. Certificates were awarded 400 housewives who attended the class from 9 until noon each morning last week.

"We only lost about 100 of the women who dropped in to see what it was all about," said Miss Mary Mark, instructor. "We hope to train 1,200 housewives to man the community consumer information centers. These women all seemed anxious to donate their time. We're also making plans for an evening training course."

Three American Swedish organizations are contributing money for the war effort. Both the American Daughters of Sweden, of which Mrs. George E. Q. Johnson is president, and the north side division of the Chicago Ladies' Denver aid, headed by Mrs. Alexander Williamson, are buying a $1,000 defense bond apiece. The aid society, affiliated with the Englewood sanitarium in Denver, also is giving $25 to the Red Cross. Mrs. George A. Rosberg, president of the Ladies' auxiliary of the Swedish club of Chicago, announced a $100 gift to the Red Cross from the auxiliary.

Mrs. Irene Sidley, chairman of the Red Cross nurse's aide corps, and the nurse's aides who have been trained at the new Wesley Memorial hospital will be special guests at a tea Mrs. Jones Jarratt will give at 4 o'clock this afternoon in the Visitors' dining room of the hospital, 250 East Superior street. A tour is being arranged for those who have not seen the hospital. Mrs. de Koven Phelps and Mrs. Robert A. Gardner are in charge of the Wesley aides.

Dancing with soldiers, canning produce, working with handicapped children, doing recreational work in hospitals, and caring for children in day nurseries are among war duties suggested for women in the movie "Call for Volunteers" produced by the Canadian National film board. Members of the Chicago Junior league will view the movie at 11 o'clock this morning in the Polo room of the Ambassador East. The scenes were laid in the Winnipeg volunteer office.

Mrs. Edward L. Ryerson, chairman of the volunteer production corps of the Red Cross, has left for a week's rest in Arizona. This service has been so swamped with requests from women eager to do their share toward victory that the chairman was faced with taking an enforced vacation in bed at home or in the sun in Arizona. Wisely, she chose the latter.

The Mercy hospital auxiliary yesterday at a meeting pledged $5,000 to buy and equip a station wagon as well as a blood bank. Sister Mary Redempta, the hospital's administrator, told the auxiliary that the government has asked for two field units for emergency use, but that the hospital wishes to do more than is requested. Mrs. Charles J. Weigel of River Forest was appointed chairman of a committee to raise the amount pledged by the auxiliary.

F. E. FOSTER & CO.
164 N. MICHIGAN AVE. and in Evanston

Sale!

OF FOSTER SHOES FOR WOMEN

While this SEMI-ANNUAL SALE does not include our entire stock, you will be delighted with the wide range of styles and sizes of FOSTER SHOES for DAYTIME, STREET, EVENING and SPORTSWEAR reduced far below their original prices.

Especially Interesting

is a selected lot of BALANCE-IN-MOTION Shoes formerly priced at $12.95 to $13.25

NOW... $9.85

OTHER FOSTER SHOES

for this sale are

- **SHOES** formerly priced $10.75 to $16.75 NOW... $9.85
- **SHOES** formerly priced $7.95 to $9.85 NOW... $6.85

Take advantage of this big opportunity today at

FOSTER'S
164 N. Michigan Ave.
and in EVANSTON

WASHING & IRONING ONLY $2.15
For Large Family Bundle

★ You get your entire family washing, beautifully washed, all bed and table linens, towels and handkerchiefs nicely ironed, wearing apparel dried. Offer good any day... Extra large washing for only $3.00.

SHIRTS 8c *with this service only*
Ask for "Q"—Ironed

QUALITY WET WASH LAUNDRY
BOULEVARD 0155
SATISFACTION GUARANTEED

From now on you'll want a coat like this...

with Lynx-dyed wolf!

$68*

All-wool casual, crowned in a deep soft swirl of lovely Lynx-dyed Wolf. Marvelously warm, with its all-wool inter-lining. We'll make them in beige, brown, blue or black, as long as our present stock of material lasts.

Sizes 14 to 40

**No Federal Excise Tax*

John T. Shayne

MICHIGAN AVENUE AT RANDOLPH

Downstairs at Stevens

Stevens
State near Washington
Downstairs at Stevens

Budget Shops — Budget Shops — Budget Shops — Budget Shops

Print Dress Plain Jacket
a happy combination!

A jacket dress is a good investment because it's so useful — always in good taste . . . and this one's tiny price makes it a real "find"! Simple shirtwaist dress in smart monotone print . . . topped with a soft wool cardigan jacket. Gold, Aqua, Brown, Rose or Blue. 12 to 20. **8.95**

Sorry, no mail orders!

Downstairs—State
Chas. A. Stevens & Co.
Budget Shops

For North or South,

for you who flock to or wait for

the sun, the label of smartness

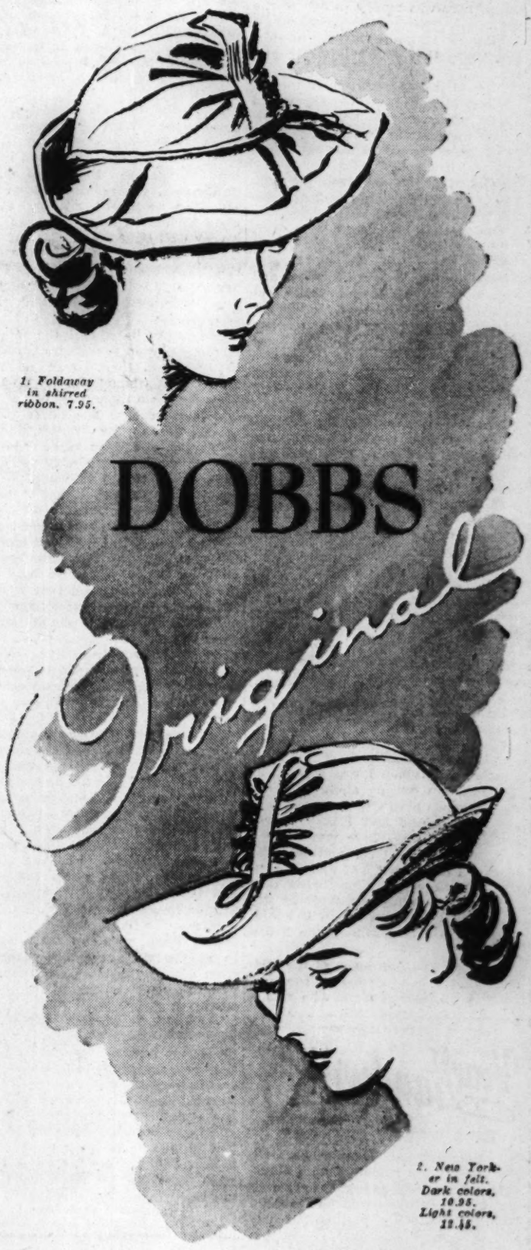

1. Foldaway in shirred ribbon. 7.95.

DOBBS

Original

2. New Yorker in felt. Dark colors, 10.95. Light colors, 12.45.

Today your tailored hat is more than merely functional, it's the paprika to your "life-in-a-suit." Dobbs does the trick with hand-stitched shirring, adding softness to simplicity, prettiness to poise. Dobbs-sized for perfect fit.

Silhouette Room, Fifth Floor.

CARSON PIRIE SCOTT & CO

"Pursuit of a Parcel"

By Patricia Wentworth Turnbull

(Copyright: 1942: By Patricia Wentworth Turnbull)

SYNOPSIS.

Cornelius Rossiter, adopted brother of Antony Rossiter, is a spy for both Germany and England. He is known as Cornelius Roos by the Germans, and when a man high in Nazi circles suspects him of his English connection, Cornelius announces he has taken a dictograph of the man's expressions of disloyalty to Hitler and it will be sent to Goering if anything happens to Cornelius. In London, Antony is questioned by Col. Garrett of the British Intelligence, about the loyalty of his adopted brother, and Antony is sent to Holland to get secret information about Cornelius. Before going, Antony says good-by to his sweetheart, Delia Merridew, and makes her promise not to mention his errand. A package addressed to Antony is received by Delia's uncle, Philip Merridew, just before a bomb wrecks his office. Emanuel Holt, a clerk, rescues the package and Merridew, dangerously hurt, makes Emanuel promise to keep the package safe. In Holland, Antony, posing as Piet Maartens, ne'er-do-well Dutch nephew of Anna Brandt, a tavern keeper, interviews Cornelius and learns about the parcel. During an air raid, Holt's house is ransacked, but Holt has the parcel in the shelter. Afraid of his dangerous responsibility, Holt turns the package over to Delia.

INSTALMENT XIII.

ONLOOKER.

Emanuel sat and looked at Delia.

"Does that mean that you don't know where Mr. Antony is, Miss Delia, or that you can't say?" he asked.

"I don't know," said Delia, her eyes very dark in a face that was suddenly pale.

"I'd like to tell you about it if I may, Miss Delia. A seafaring kind of man brought this parcel into the office no more than a quarter of an hour before it was wrecked by the bomb—the man hadn't been gone more than five minutes. You know what happened—Mr. Peterson killed and two of the other clerks, and as likely as not I'd have been killed, too, only I was in with Mr. Merridew. And after I got him out I tried to save what I could, and one of the things I picked up off his table was this parcel for Mr. Antony. When I mentioned it to Mr. Merridew in the hospital he said to keep it by me and give it to Mr. Antony by hand."

Delia said, "Yes, Mr. Holt?"

A kind of quiver went over him.

"Well, Miss Delia, that is what has brought me here. Mr. Merridew said to keep it by me, but it doesn't look as if I was going to be able to, and I wondered——"

"Why don't you think you'll be able to keep it?" said Delia in a surprised voice.

Emanuel quivered again.

"Well, Miss Delia, it looks as if some one was trying to steal it."

"To steal it?"

"Yes, Miss Delia." He paused, and added, "Mrs. Holt and I, that was the opinion we formed."

"But why?"

He leaned nearer, dropped his voice so much that she could only just follow him, and told her about the house having been ransacked.

"Everything all over the place, just thrown out on the floor, Miss Delia. You wouldn't credit it—I'm sure I hardly could myself—Mrs. Holt's clothes and mine, and the bedding torn off the beds, and the books out of the bookcase, but nothing taken, altho there was money in one of the drawers."

"But if nothing was taken, Mr. Holt, then they didn't take the parcel."

"No, Miss Delia. But it's my opinion and Mrs. Holt's that they would have if they could."

"And why couldn't they?"

"Because the parcel was out in the shelter, Miss Delia."

Delia said, "O——" Then she said, "Why should any one want to take it? What's inside?"

Emanuel looked worried.

"I've no idea."

"Does Uncle Philip know?"

"He didn't say, Miss Delia, and they won't let me see him again, not on any account."

Delia propped her chin on her hand.

"I know—they won't let me see him either. But it's because they think he's going to get well—Dr. Kyrle said so."

Emanuel went on looking worried.

"So I thought if there was such a thing as a safe down here and you could put it away it would relieve me of the responsibility, Miss Delia—that is, if you are quite sure you can't tell me where Mr. Antony is."

Suddenly she had a lost look. She said in a forlorn voice:

"I don't know, Mr. Holt."

"You see, Miss Delia, if it was lost—or I might say stolen—Mr. Merridew would be bound to hold me accountable, and I'm not at all happy in mind—thieves in the night, and a man pretending he was from the water company while I was out."

"What!"

He nodded his head with a kind of mournful triumph.

"Yes, Miss Delia—and they hadn't sent any one, because Mrs. Holt telephoned. And when I was waiting at the bus stop coming along to catch my bus down here a man pushed into me from behind and I very nearly lost my balance. There was quite a little crowd, and I couldn't see who it was. I nearly fell, but I held on to the suitcase, and it's my belief that if I hadn't it's just as likely as not that I shouldn't have seen it again. So if there was a safe in the house here——"

Delia didn't think much of the incident at the bus stop, but she felt sorry for Emanuel Holt, who was a nice little man and obviously worried to death about Uncle Philip and being responsible.

She looked at the suitcase which contained the parcel. She couldn't see the address with her eyes, but she saw it very plainly in her mind—"Antony Rossiter, Esq. By hand." The idea of taking charge of it appealed to her strongly. The "By hand" seemed to bring Antony within reach again. She didn't think it necessary to answer Emanuel's question about the safe. There was no safe at Fourways, but she had no intention of telling him so. She gave a sudden wide, enchanting smile and said:

"I'd love to look after the parcel, Mr. Holt. I'm sure it will be quite safe here."

Five minutes later she went out of the room with the parcel in her hand. A man who was standing among the lilac bushes where Antony Rossiter had stood in the dark a week ago watched her go. He had followed Emanuel Holt from his house to his point of departure on the country bus. He had then followed the bus on his motor bicycle.

When Emanuel alighted he continued to follow him, and presently found a place where he could leave his motor bicycle among some bushes, after which he could follow unobtrusively on foot.

It was a bit of luck for Emanuel that there had always been somebody else in sight—even in the drive there had been the baker's cart. But it was a bit of luck for the man that the lilac bushes were there, to make a screen, and that he had been able to locate the room into which Emanuel had been shown. His first cautious peep around an ornamental holly had yielded a lively picture of the Wayshot ladies to his horrified eyes. His next attempt had shown him Mr. Holt, facing the window, but fortunately not looking in that direction. With a deep breath of relief the man got well into the lilacs and waited.

Presently the door moved and he drew back. When he dared look again Delia was sitting with her back to the window. He could see no more of her than the top of a head of fair hair. Of her conversation with Mr. Holt he heard nothing at all upon Emanuel's side. Fourways was a very well built house. The window frames fitted perfectly, and the glass was thick. Upon Delia's side he heard her say, "What!" in a startled tone, and that was all he could have sworn to.

Sometimes he caught the murmur of one voice or the other, but listen as he would, there were no more words. But when Delia got up to go he could see a little more of her. Not her face, because she never turned around toward the window, and not very much else, because the room was getting dark. There was plenty of daylight outside, and would be for an hour or two yet, but it was a cloudy afternoon and, looking in from outside, the room seemed dark.

What he did see was that she was tall, that she had fair hair hanging down on her neck, that she was wearing a green dress, and that she had something in her hand as she went out of the room. He could not tell what the something was, because her body screened it from him. He saw her put up her left hand to open the door—and why would she do that unless she had something in the other hand?

She went out, shutting the door behind her, and he turned his attention to Mr. Holt. The suitcase was now, most fortunately, in his line of vision. Emanuel must have moved it, for up to now it had been quite out of sight. It stood sideways on to the window, and the lid was up. He could see the newspaper packing, and the square hole in the middle where the parcel had been. He had seen all that he wanted to see of Emanuel Holt.

As soon as Delia had left the room Jimmy Nash, who had been looking in at the study window, came out from among the lilacs and made his way to a spot convenient for the observation of the front door. He had to find out for certain whether the parcel was going to leave the house or remain there. If he had not had that glimpse of the assembled Wayshot ladies he would have been likely to conclude that the parcel which he had virtually seen in the possession of a fair haired woman without a hat had arrived at its—temporary—destination. He did not intend it to remain there, but he had every reason to suppose that Mr. Holt did.

[Continued tomorrow.]

Your Handwriting

BY SHIRLEY SPENCER.

Romantic Dinah Shore's handwriting reflects her romanticism. Whenever you see long, swooping loops that almost spread like wings and take off from the rest of the writing, you may

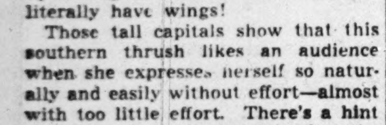

be sure that the writer is a dreamer whose flights of fancy take him right up among the clouds. His thoughts literally have wings!

Those tall capitals show that this southern thrush likes an audience when she expresses herself so naturally and easily without effort—almost with too little effort. There's a hint of indolence here, but this is often the case with natural singers.

Opera singers have to work and study harder, of course, and that is why an opera singer's writing is sharper, more angular, and has more concentrated energy in it. Here we see tall, lazily formed letters, and good natured, round ovals that tell of a comfortable and unworried, naive approach.

For Handwriting Analysis send 10 cents (in coin) and a stamped, self-addressed envelope, together with a sample of handwriting, to Shirley Spencer, Box 116, General Postoffice, New York City. IMPORTANT: Write 25 words and signature in ink.

Your Stars ★ Today ★

By WYNN

Monday, Jan. 19.

Today's tendencies are toward the rash and extravagant, with a mixture of self-pity and possibly revenge. Not a safe combination to leave unattended; so let's stick to the proven facts of life working thru, avoiding risky emotions.

Your Year Ahead.

Your year ahead from this, your natal date, offers benefits thru other people, equals and inferiors; good year to start personal changes, get out of old ruts. Cultivate contacts. Danger: May 28-June 12 and Oct. 23-31.

Tomorrow.

Yield not to low feelings, our own or those of others.

Do you want an individual interpretation of your own personal date? Send 10c for 1942 horoscope to Wynn, Tribune astrologer, 286 Fifth avenue, New York, N. Y.

GASOLINE ALLEY—MEN WANTED

WINNIE WINKLE, THE BREADWINNER: *Infantomania*

Friendly Tact Gains Trust of the Child

By GLADYS HUNTINGTON BEVANS.

[Copyright: 1942: By News Syndicate Co., Inc.]

We were sitting in her living room, which overlooks a main thorofare, when we noticed a tiny girl of about 2 across the avenue. She was quite alone and, apparently, lost and weeping. Several women stopped and tried to talk to her, but the moment they stopped she ran from them. Two young girls tried to coax her to come to them, but she would have none of it.

Down the street a way a man had backed his car out of his garage and was busily polishing it. In a few minutes the little tot came abreast of him; she stopped to watch, but the man, who had sized up the situation, went quietly on with his task. Interested, the child moved nearer and nearer and finally spoke to him, for we saw him nod his head and turn toward her.

Seconds later she, too, was busily rubbing the car with a cloth he'd given her, and was quite content. We saw him beckon to some one in his home and call out to her. Then, in a little while a police radio car drew up at the curb. The policeman talked with the man, not, apparently, noticing the child, but it wasn't long before she handed him her cloth and wanted him to go to work also. The first thing we knew the baby went quite willingly with the policeman, waved good-by to her friend, and was whisked away.

Later in the day we heard that the child had been safely restored to her parents.

It's often necessary to be diplomatic and subtle with little children in order to get them to fall in with our desires. Very often devious methods work where frontal attacks are unavailing, especially when a child is upset or frightened.

This sort of management isn't wheedling or coaxing overindulgence, it's simply giving a child time to "take your measure," and for you to get his point of view, understand his needs, and work with them. It doesn't in the least preclude the habit of obedience. In fact, it lays the foundation for the very best kind of obedience, a willingness to do what is asked by a grownup upon whose fairness and understanding a child can rely.

How can you amuse the convalescent child? What is the most difficult age. How may stubbornness be prevented? These and other problems are discussed in "You and Your Young Child," Mrs. Gladys Bevans' latest booklet, on sale at the Tribune Public Service offices, 1 South Dearborn street and Tribune Tower. Price, 15 cents; postpaid, 18 cents.

U. of C. Professor Will Talk on Adult Education Trends

"Trends in Adult Education" will be the subject of a talk by Dr. Carl F. Huth of the University of Chicago at an education division program at 11 o'clock today in the Chicago Woman's club. Mrs. William S. Hefferan, an's club, Mrs. William S. Hefferan will conduct a school committee round table at 1:30 o'clock.

Board of Convalescent Home Will Meet Today

The board of the Home for Convalescent Women and Children will meet at 11:30 o'clock this morning at the Woman's Athletic club. Mrs. Sidney Bloss and Mrs. Charles D. Middlebrook will be hostesses at luncheon after the meeting. Miss Mary S. West is president of the board.

MOTION PICTURES DOWNTOWN

Get vitamin "R" for recreation Doctor's orders for relaxation!
Relax, Refresh, Revitalize! A good movie is good for you and the best are always at BALABAN & KATZ THEATERS

BALABAN & KATZ WONDER THEATERS

CHICAGO — Open 9 a.m. Price Chg. 1 & 6:30 — GRIFF WILLIAMS and his ORCHESTRA ★ CONDOS BROS. — ERROL FLYNN, Olivia DeHAVILLAND "THEY DIED WITH THEIR BOOTS ON" — GIVE!

STATE-LAKE — Op. 8:45 a.m. 40c to 1 p.m. Incl. Tax — Walter Pidgeon • Maureen O'Hara, Donald Crisp • Roddy McDowall, 20th Century Fox hit — "HOW GREEN WAS MY VALLEY" — Extra! March of Time: WHAT TO DO IN AN AIR RAID, Paramount News!

UNITED ARTISTS — Op. 8:45 a.m. 40c to 1 incl Tax — MICKEY ROONEY • JUDY GARLAND "BABES ON BROADWAY"

APOLLO — Op 8:45 40c to 1 p.m. Inc. Tax — Bing CROSBY Mary MARTIN, Rochester • Brian Donlevy • Carolyn Lee — "BIRTH OF THE BLUES" — Extra! "SUPERMAN"

BUY U.S. DEFENSE BONDS

GARRICK — Open 8:45 Pr. Chg 1 & 6:30 — Wm. POWELL • Myrna LOY, ASTA the pup • Sam LEVENE — "SHADOW OF THE THIN MAN"

ROOSEVELT — 35c 8:45 to 1 (including tax) — 1 "SUNDOWN" GENE TIERNEY • BRUCE CABOT plus 2 "THE NIGHT OF JANUARY 16th" ROBERT PRESTON, ELLEN DREW — FIRST RUN 2 CHOICE FEATURES

WOODS RANDOLPH AND DEARBORN — 7:45 A. M. CONTINUOUS TO 2 A. M. — 30c to 1:00 | 40c to 6:30 Plus Tax — LAST 2 DAYS — Paul MUNI—George RAFT "SCARFACE" — LOUIS vs. BAER FIGHT FILMS — MIDNIGHT SHOW—30c COMPLETE SHOW STARTS 12:30

TONIGHT AT 8:30 P. M. 7 EXTRA ACTS OF AMATEUR VAUDEVILLE in addition to our regular stage and screen show! — ORIENTAL — LOOP'S GREATEST AMUSEMENT BARGAIN — STAGE IN PERSON LAUREL & HARDY, Screen's Funniest Comics & THEIR STAR HEADLINE REVUE — 25c to 1, 30c to 6:30, 45c after — SCREEN—FIRST LOOP SHOWING "BOMBAY CLIPPER" WM. GARGAN • MARIA MONTEZ

TODAY NEWS REEL THEATER—Cont. 8:30 A. M. to Midnight—Mad. at Dear. INSIDE PICTURES OF PANAMA CANAL—HOW F. B. I. TRAPPED NAZI SPIES

MOTION PICTURES DOWNTOWN

OPEN 8:45 A. M. RKO PALACE RANDOLPH AT LA SALLE — 3RD WEEK — Samuel Goldwyn presents GARY COOPER BARBARA STANWYCK "BALL OF FIRE" And GENE KRUPA beats out "DRUM BOOGIE"! — PLUS MYSTERY-THRILLER CO-HIT "THE GAY FALCON" GEO. SANDERS, WENDY BARRIE — 40c to 1, 50c to 5:30, 68c to close

NORTH

BALABAN & KATZ WONDER THEATERS

UPTOWN BROADWAY LAWRENCE — Starts 2:00 — CLARK GABLE, LANA TURNER "HONKY TONK" Plus CLAUDETTE COLBERT—RAY MILLAND, BRIAN AHERNE "SKYLARK" BINNIE BARNES

RIVIERA Broadway & Lawrence, Doors Open at 1:30, Matinee 40c to 6:30, Eve. 55c, Incl. Tax — GARY COOPER 'SERGEANT YORK' — B&K SHOW TIME

GRANADA Sher.-Devon—Sig. 2:00 "KEEP 'EM FLYING" Abbott & Costello, Humphrey Bogart, "The MALTESE FALCON"

PANTHEON Sheridan-Wilson New Show — Wm. Holden, Claire Trevor, G. Ford, 'Texas' & Fun Hit! "Henry Aldrich for President"

CENTURY Clark-Diversey, NORSHORE Howard-Clark — Tyrone POWER, Betty GRABLE "A YANK IN THE R. A. F."

NORTOWN Western-Devon, BELMONT Lincoln-Ashland — FRED MacMURRAY, MARY MARTIN "NEW YORK TOWN"

LAKESIDE "3 GIRLS ABOUT TOWN" "BADLANDS of DAKOTA"

COVENT "3 GIRLS ABOUT TOWN" Plus "LADY SCARFACE"

CINE' "DUKE of the NAVY" & Zane Grey's "LAST of the DUANES"

HOWARD Merle Oberon, "LYDIA" Plus "LADY SCARFACE"

review 6:30 8:10—9:50 CINEMA CHICAGO at MICHIGAN feature 7:05 8:45—10:25 "Quiet Wedding" a richly human story of the doubts and emotional uncertainties which crowd the minds of a young couple on the eve of marriage—tender, charming, unpretentious.

The Esquire "SUSPICION" CARY GRANT, JOAN FONTAINE and THE ESQUIRE HOUR Feature at 1:30, 3:44, 5:58, 8:15, 10:30

RIDGE Devon at Clark—IRENE DUNNE "UNFINISHED BUSINESS" Bette Davis, Herbert Marshall "The Little Foxes"

DE LUXE 1141 Wilson Bette Davis, 'Little Foxes' Joan Blondell, "3 GIRLS ABOUT TOWN"

LINCOLN 3164 Lincoln—Mat. 15c; Eve. 20c Jack Oakie, "NAVY BLUES" Edward Arnold, "ALL THAT MONEY CAN BUY"

BRYN MAWR At "L" Sta.—BETTE DAVIS "LITTLE FOXES" Edw. Arnold, Edw. G. Robinson, "Unholy Partners"

COED Brenda Joyce, "PRIVATE NURSE" Paul Kelly, "MYSTERY SHIP" MORSE "L" W. Beery, "THE BAD MAN"

MOTION PICTURES NORTH

• JULIAN 15c 1:30-6:30 EVE. PLUS TAX 20c 918 Belm.—DON 'Red' BARRY, "APACHE KID" BUCK JONES, TIM McCOY, "Forbidden Trails" "STEEDS & STEERS" & "HECKLING HARE"

• SHERIDAN 4038 SHERIDAN ROAD CARY GRANT and JOAN FONTAINE in "SUSPICION" Plus WILLIAM HOLDEN, Claire Trevor, "TEXAS" LOUIS vs. BAER FIGHT FILMS

3 Big Hits! • VOGUE 3812 Broadway • DEVON 6225 Broadway • N. CENTER 4031 Lincoln — DEANNA DURBIN, CHARLES LAUGHTON "IT STARTED WITH EVE" RITA HAYWORTH, FRED ASTAIRE "YOU'LL NEVER GET RICH" & "PERILS OF JUNGLE"

• MODE 3912 Sher.—BUSTER KEATON, "HE ASKED FOR IT" Condemned to DEATH in the ELECTRIC CHAIR—PRESTON FOSTER walks "THE LAST MILE" RICHARD CROMWELL in "RIOT SQUAD" MICKEY MOUSE, DONALD DUCK & GOOFY

• 400 6746 Sheridan Road—In Technicolor: ALICE FAYE, CARMEN MIRANDA, "WEEK-END IN HAVANA" & Paulette Goddard, BOB HOPE in "NOTHING BUT THE TRUTH"

• BIOGRAPH 2433 Lincoln Ave.—Open 12:45 RICHARD DIX, ANDY DEVINE, "BADLANDS OF DAKOTA" JOAN BLONDELL, "3 GIRLS ABOUT TOWN"

• DAVIS 4614 Lincoln, • VIC Sheffield-Belmont — BETTE DAVIS, HERBERT MARSHALL "THE LITTLE FOXES" ROBERT MONTGOMERY, IRENE DUNNE "UNFINISHED BUSINESS"

• BUCK'M 3319 N. Clark St.—Open 1:30 3 BIG HITS!! MERLE OBERON, Alan Marshall, "LYDIA" DENNIS O'KEEFE in "LADY SCARFACE" EL BRENDEL, Tom KENNEDY, "BLITZ KISS"

• ARGMORE 1040 Argyle—Opens 1:00 2 GREAT PICTURES! "ALL THAT MONEY CAN BUY" Most ORIGINAL screen drama in a decade with EDWARD ARNOLD & WALTER HUSTON. "LADIES IN RETIREMENT" . . . a picture MORE POWERFUL, MORE BREATHTAKING, MORE FASCINATING than any you have ever seen with IDA LUPINO & LOUIS HAYWARD.

ADELPHI 7074 N. Clark Rogers Park 1039 15c plus 2c Tax till 6:30 ANN SHERIDAN, JACK OAKIE "NAVY BLUES" Walter Huston, "ALL THAT MONEY CAN BUY"

WINDSOR 1225 N. Clark St.—Open 1:30 Fred ASTAIRE, Rita HAYWORTH "YOU'LL NEVER GET RICH" & Deanna Durbin, Robert Cummings in "IT STARTED WITH EVE"

SOUTH

PICCADILLY 51ST AND BLACKSTONE — Tyrone Power—Betty Grable "A YANK IN THE R. A. F." William Holden—Claire Trevor "TEXAS"

HARPER BETTE DAVIS in "THE LITTLE FOXES" Irene Dunne, "UNFINISHED BUSINESS"

HYDE PARK Louis Hayward in "MAN in the IRON MASK"

KEN 47th & Kimbark—15c, 1:30-6:30 First Showing Hyde Park! "HOLD BACK THE DAWN" Chas. Boyer, Olivia De Havilland, P. Goddard Also "NAVY BLUES," A. Sheridan, J. Oakie

MARQUETTE 63rd & Kedzie—Richard Dix "BADLANDS OF DAKOTA" Irene Dunne, "UNFINISHED BUSINESS"

MOTION PICTURES SOUTH

WARNER BROS. THEATRES For Picture Times Phone Triangle 1500 "BUY U. S. DEFENSE BONDS."

AVALON CAPITOL — 79th at Stony • Free Parking • 79th at Halsted — Open 1:30 Abbott and Costello in "KEEP 'EM FLYING" Jeanette MacDonald "SMILIN' THROUGH" — Open 1:30 Humphrey Bogart, Mary Astor "MALTESE FALCON" Walter Brennan, Anne Baxter, Walter Huston "SWAMP WATER" — Added! At Both Theatres LOUIS-BAER FIGHT See All knockdowns in slow motion!

STRATFORD 63rd-Hals.—Cary Grant, "SUSPICION" Plus Tyrone Power, "A YANK IN THE R. A. F."

BEVERLY 95th-Ashland—Free Parking Robt. Cummings, Chas. Laughton, Deanna Durbin, "IT STARTED WITH EVE"

JEFFERY 71st-Jeffery, RHODES Free Parking, OGDEN 63rd-Ashland — Deanna Durbin "IT STARTED WITH EVE" Fred Astaire, Rita Hayworth "YOU'LL NEVER GET RICH"

GROVE Thriller, "LADY SCARFACE" Merle Oberon in "LYDIA"

HIGHLAND 79th-Ashland—Free Parking "LADY SCARFACE" and Fred Astaire, "YOU'LL NEVER GET RICH"

COSMO Robinson, "UNHOLY PARTNERS" "THREE GIRLS ABOUT TOWN"

SHORE "UNFINISHED BUSINESS" Plus "THREE GIRLS ABOUT TOWN"

FROLIC Dix, "BADLANDS OF DAKOTA" and "UNFINISHED BUSINESS"

OAKLAND "BADLANDS OF DAKOTA" and "UNHOLY PARTNERS"

HAMILTON "BADLANDS OF DAKOTA" "3 GIRLS ABOUT TOWN"

"MET" "YOU'LL NEVER GET RICH" "IT STARTED WITH EVE" LOUIS-BAER FIGHT See knockdowns in slow motion

BALABAN & KATZ WONDER THEATERS

TIVOLI COTTAGE GR. AT 63RD — Open 1:30 CLARK GABLE, LANA TURNER "HONKY TONK" Plus CLAUDETTE COLBERT—RAY MILLAND, BRIAN AHERNE "SKYLARK" BINNIE BARNES

SOUTHTOWN — Open 1:30 ABBOTT & COSTELLO "KEEP 'EM FLYING" Plus JEANETTE MacDONALD, GENE RAYMOND, BRIAN AHERNE "SMILIN' THROUGH"

TOWER Tyrone POWER, Betty GRABLE, "A YANK IN THE R. A. F." Plus Fred MacMurray, "NEW YORK TOWN" B&K

MARYLAND Deanna Durbin, Chas. Laughton, 'IT Started with Eve'-Astaire-Hayworth, 'You'll Never Get Rich' SHOW TIME

REGAL Tyrone Power, Betty Grable, "A YANK IN THE R. A. F." Plus Radio's Son of Trouble—"HENRY ALDRICH FOR PRESIDENT"

MICHIGAN 55th-Michigan—Richard Dix in "BADLANDS OF DAKOTA" BETTE DAVIS, "Little Foxes"

COMMERCIAL 9150 Comml.—Op. 9:30 Fred Astaire, Rita Hayworth, "YOU'LL NEVER GET RICH" & Richard Dix, Ann RUTHERFORD, "BADLANDS OF DAKOTA"

KIMBARK 6240 Kimbark Ave.—Open 12:30 "The Apache Kid," "Man at Large" 'ALL MONEY CAN BUY' — NEW PUSH BACK SEATS —

JACKSON PK. JOAN BLONDELL, "3 GIRLS ABOUT TOWN" Bette Davis, Herbert Marshall 'The LITTLE FOXES'

RAY 3 Hits—'2 LATINS FROM MANHATTAN' Joan Davis, 'BILL of RIGHTS' Cary Grant, Victor McLaglen, Doug Fairbanks Jr., 'GUNGA DIN'

HIGHWAY 63rd & Western—Richard Dix "BADLANDS OF DAKOTA" Irene Dunne, "UNFINISHED BUSINESS"

RAMOVA 35th-Halsted—Deanna Durbin, "IT STARTED WITH EVE" Rita Hayworth, "YOU'LL NEVER GET RICH"

LEX 1162 E. 63d—Doors Op. 12:30—Show Sts. 1:00 Bette Davis, "THE LITTLE FOXES" Ed. G. Robinson, E. Arnold, "Unholy Partners"

COLONY 59th & Kedzie—Deanna Durbin "IT STARTED WITH EVE" F. Astaire, R. Hayworth, "You'll Never Get Rich"

MOTION PICTURES DOWNTOWN

2 HITS McVICKERS MADISON NR. STATE — JEANETTE MacDONALD, Gene Raymond, Brian Aherne "Smilin' Through" — Walter HUSTON, ANN BAXTER, Walter Brennan "SWAMP WATER" — LATE NEWS

LaSALLE MAD.-CLARK • Late Show — COMPLETE LATEST WAR NEWS! Bette Davis, "LITTLE FOXES," H. Marshall "THREE GIRLS ABOUT TOWN," Joan Blondell

World PLAYHOUSE 410 S. Mich. Ave. Cont. 11:15 a. m. to Midnight—30c to 6:30 RUSSIA Comes Through 5 Last Days with the Greatest Film of the Air "Wings of Victory" plus—Latest Russian War Reels

STUDIO 66 E. Van Buren—Opens 11 A. M. 25c to 1—35c to 6:30—50c After DANIELLE DARRIEUX as the Virgin Bride in "MLLE. MA MERE" and REX HARRISON in "SCHOOL FOR HUSBANDS" ADULTS ONLY—39TH WEEK

MONROE LATEST WAR NEWSREELS Fred ASTAIRE, R. HAYWORTH "YOU'LL NEVER GET RICH" Deanna DURBIN, Chas. LAUGHTON 'It Started with Eve'

CLARK "KID NIGHTINGALE" John PAYNE, Jane WYMAN CARY GRANT, JOAN FONTAINE, Doug. Fairbanks Jr. "Gunga Din"

WEST

• AMERICAN 8 N. Ashland Ave.—Open 1:30 RITA HAYWORTH, Fred ASTAIRE, "YOU'LL NEVER GET RICH" Plus DEANNA DURBIN, CHARLES LAUGHTON, Rob't Cummings, "IT STARTED WITH EVE"

• B'DY STRAND 1641 W. Roosevelt Road RITA HAYWORTH, Fred ASTAIRE, "YOU'LL NEVER GET RICH" Plus DENNIS O'KEEFE, "LADY SCARFACE"

• JOY 1611 W. Roosevelt—Little Tough Guys, "PERILED BY A PANTHER" GEORGE O'BRIEN, "TIMBER STAMPEDE" TOM KEENE, "RIDING THE SUNSET TRAIL" BUSTER KEATON, "GENERAL NUISANCE"

• CRAWFORD 19 S. Crawford—Open 1:30 PRESTON FOSTER, Condemned to DEATH in the ELECTRIC CHAIR—What Happens As He Walks "THE LAST MILE" Plus RICHARD CROMWELL, "RIOT SQUAD" LOUIS vs. BAER FIGHT FILMS

• BYRD Madison-Cicero—Rob't Montgomery, Irene Dunne, 'Unfinished Business' Plus BETTE DAVIS, "THE LITTLE FOXES"

• WEST END 121 N. Cicero—Buster Keaton, "GENERAL NUISANCE" Judy Garland, Betty Grable "PIGSKIN PARADE" JOE PENNER, "MR. DOODLE KICKS OFF" MICKEY MOUSE, DONALD DUCK & GOOFY

BALABAN & KATZ WONDER THEATERS

MARBRO MADISON CRAWFORD — Open 1:15 CLARK GABLE, LANA TURNER "HONKY TONK" Plus CLAUDETTE COLBERT—RAY MILLAND, BRIAN AHERNE "SKYLARK" BINNIE BARNES

PARADISE Tyrone Power, Betty Grable, 'A YANK IN THE R. A. F.' Plus Fred MacMurray, "NEW YORK TOWN" B&K SHOW TIME

Cent. Pk., STATE, SENATE, MANOR — Deanna Durbin, Chas. Laughton "IT STARTED WITH EVE" Fred Astaire, Rita Hayworth "YOU'LL NEVER GET RICH"

MADLIN 1910 W. Madison—Mat. 15c Chas. Bickford, "BURMA CONVOY" Ann Sheridan, Jack Oakie, "NAVY BLUES"

MARSHALL SQ. 2875 W. Cermak—Op. 12 "IT STARTED with EVE" R. Hayworth, F. Astaire, "You'll Never Get Rich"

4 STAR Edw. G. Robinson, Laraine Day, Edw. Arnold, "UNHOLY PARTNERS" H. Herbert, A. Rutherford, "Badlands of Dakota"

IMPERIAL Mat. 15c—ZANE GREY'S "LAST OF THE DUANES" BETTE DAVIS, "THE LITTLE FOXES"

NORTHWEST

BALABAN & KATZ WONDER THEATERS

HARDING ABBOTT-COSTELLO Scream! "KEEP 'EM FLYING" Plus Humphrey Bogart Hit! "MALTESE FALCON" B&K

CONGRESS Free Parking, GATEWAY Free Parking — TYRONE POWER, BETTY GRABLE "YANK IN THE R.A.F." & "NEW YORK TOWN" SHOW TIME

TERMINAL, CRYSTAL, BILTMORE, BELPARK — DEANNA DURBIN, CHARLES LAUGHTON "IT STARTED WITH EVE" Plus Fred Astaire "YOU'LL NEVER GET RICH"

Will Rogers Open 1:30—Action Hits! 'BADLANDS of DAKOTA' Edw. G. Robinson, "UNHOLY PARTNERS"

ADMIRAL Open 1:30—Charles BOYER, 'HOLD BACK the DAWN' & Jack Oakie, Ann Sheridan, "NAVY BLUES"

PORTAGE Open 1:30, DRAKE Open 1:30 — "BADLANDS OF DAKOTA" Action Plus Dynamite! Edw. G. Robinson "UNHOLY PARTNERS"

MONT CLARE GRAND AVE AT HARLEM — TYRONE POWER—BETTY GRABLE "A YANK IN THE R. A. F." WILLIAM HOLDEN—GLENN FORD "TEXAS"

ALAMO 3639 Chicago Ave.—Mat. Daily Rita Hayworth, Fred Astaire "You'll Never Get Rich" Deanna Durbin, "IT STARTED WITH EVE"

TIFFIN North Ave. at Karlov—Free Parking Fred Astaire, Rita Hayworth "YOU'LL NEVER GET RICH" Deanna Durbin, "IT STARTED WITH EVE"

MILFORD 15c 5 to 6:30 P.M.—Ann Sheridan, Jack Oakie, "NAVY BLUES" Ida Lupino, Louis Hayward, "Ladies in Retirement"

NORTHWEST

LIBERTY 3705 Full. 15c 1:30 6:30 20c After & Tax BUCK JONES, TIM McCOY, "Forbidden Trails" RANGE BUSTERS, "WEST OF PINTO BASIN" HI-YO SILVER: "LONE RANGER" LAST CHAPTER "SEA RAIDERS"

• EMBASSY 3940 Fullerton—Open 1:30 Rob't MONTGOMERY, IRENE DUNNE, "UNFINISHED BUSINESS" Plus BETTE DAVIS, "THE LITTLE FOXES"

• IRVING 4003 Irving Park—3 BIG HITS! "HENPECKED DUCK" ROBERT MONTGOMERY and IRENE DUNNE, "UNFINISHED BUSINESS" & Herbert Marshall, BETTE DAVIS in "THE LITTLE FOXES"

• AVON 3327 Fullerton Ave.—Opens 1:30 TWO GREAT PICTURES! "ALL THAT MONEY CAN BUY" Most ORIGINAL screen drama in a decade with EDWARD ARNOLD and WALTER HUSTON. "LADIES IN RETIREMENT" . . . a picture MORE POWERFUL, MORE BREATHTAKING, MORE FASCINATING than any you have ever seen with IDA LUPINO & LOUIS HAYWARD.

• CROWN 1607 W. Division—Op. 10 A. M. SMILEY BURNETTE, GENE AUTRY in "SIERRA SUE" DENNIS O'KEEFE, "LADY SCARFACE"

LOGAN Milw.-Sawyer—Op. 1:30—J. Blondell, J. Howard, "3 GIRLS ABOUT TOWN" Edward G. Robinson, "UNHOLY PARTNERS"

METRO 3308 Lawrence—IRENE DUNNE, Robt. Montgomery, "UNFINISHED BUSINESS" & "ALL THAT MONEY CAN BUY"

RIVOLI 15c, 5:00 to 6:30 P. M. 20c After—Ann Sheridan, Jack Oakie, 'NAVY BLUES' Ida Lupino, Louis Hayward, "Ladies in Retirement"

• SUBURBAN •

EVANSTON

STADIUM 1700 Central—Op. 5:45 Edw. G. Robinson, Edw. Arnold Laraine Day, "UNHOLY PARTNERS" Robert Stack, "BADLANDS OF DAKOTA" ABBOTT AND COSTELLO LAUGH HIT! 3 Stooges Comedy riot—Ted Lewis & Band

B&K VARSITY Sts. 1:30—40c to 6:30, 55c After (Incl. Tax) GARY COOPER in YEAR'S SMASH! 'SERGEANT YORK' Extra! March of Time: 'OUR AMERICA AT WAR'

B&K VALENCIA Open 1:30—Action Hits! 'BADLANDS of DAKOTA' Plus Edw. G. Robinson, "UNHOLY PARTNERS"

B&K CORONET Open 5:45—Charles Boyer, 'HOLD BACK the DAWN' & Ann Sheridan, Jack Oakie, "NAVY BLUES"

NO MAN'S LAND

TEATRO Open 5:45—25c to 6:30 Tyrone Power, Betty Grable "A YANK IN THE R. A. F." Claire Trevor, William Holden "TEXAS"

HIGHLAND PARK

ALCYON 25c, 6:00 to 6:30 Fred MacMurray NewYorkTown JIMMY LYDON—JUNE PREISSER "Henry Aldrich for President"

WILMETTE

WILMETTE Open 5:45—20c to 6:30 Merle Oberon, Alan Marshall Joseph Cotten, "LYDIA" plus Dick Foran Leo Carrillo, "KID FROM KANSAS"

GLENCOE

GLENCOE Open 5:45—20c to 6:30 Deanna Durbin, Robert Cummings "IT STARTED WITH EVE" plus Fred Astaire, Rita Hayworth, "YOU'LL NEVER GET RICH"

ELMWOOD PARK

ELM 7540 Grand Ave.—Open 1:30 Billy Conn, "THE PITTSBURGH KID" Geo. Montgomery, Lynn Roberts, 'Last of the Duanes'

ARLINGTON HEIGHTS

ARLINGTON Chas. Boyer, Olivia De Havilland "HOLD BACK THE DAWN" Joan Blondell, John Howard, '3 Girls About Town'

LA GRANGE

B&K LA GRANGE Deanna Durbin, Chas. Laughton, 'It Started with Eve' & Astaire & Hayworth, 'You'll Never Get Rich'

LOMBARD

DU PAGE Free Parking—BETTE DAVIS "THE LITTLE FOXES" Joan Blondell, "THREE GIRLS ABOUT TOWN"

MAYWOOD

LIDO "YANK IN THE R.A.F." Tyrone Power, Betty Grable — "TEXAS" William Holden, Claire Trevor

OAK PARK

LAMAR MARION AT LAKE STREET "L" TYRONE POWER, BETTY GRABLE, "A YANK IN THE R. A. F." & MARY MARTIN, FRED MacMURRAY, "NEW YORK TOWN" LOUIS vs. BAER FIGHT FILMS

SOUTHERN 15c 1:30-6:30 EVE. PLUS TAX 20c 828 S. Oak Park—OLIVIA DE HAVILLAND, CHARLES BOYER, "HOLD BACK THE DAWN" ANN SHERIDAN, Jack Oakie, "NAVY BLUES"

TOWN Roosevelt At Austin 15c 5:30-6:30 EVE. PLUS TAX 20c LOUIS HAYWARD, "LADIES IN RETIREMENT" "BURMA CONVOY" & DONALD DUCK Plus NOAH BEERY JR. in "GLOVE SLINGERS"

LAKE LAKE & MARION STREETS—Open 1:30 Robert Stack, "Badlands of Dakota" JOAN BLONDELL, "3 GIRLS ABOUT TOWN"

AUSTIN

PLAISANCE Ann Sheridan, Jack Oakie "NAVY BLUES" Edw. Arnold, "ALL THAT MONEY CAN BUY"

SYMPHONY Matinee Daily—Irene Dunne "UNFINISHED BUSINESS" Richard Dix in "BADLANDS OF DAKOTA"

ROCKNE 15c 5 to 6:30 P. M.—Ann Sheridan, Jack Oakie, "NAVY BLUES" Ida Lupino, Louis Hayward, "Ladies in Retirement"

PARK Youth in Love, with No Money Romance, "MANHATTAN HEARTBREAK" A. Faye, Car. Miranda, 'WEEK-END IN HAVANA'

AUSTIN Edward Arnold, Walter Huston, "ALL THAT MONEY CAN BUY" 15c to 6:30—"MEXICAN SPITFIRE'S BABY"

FOREST PARK

FOREST MADISON and DES PLAINES D. Durbin, "It Started with Eve" F. Astaire, R. Hayworth, "You'll Never Get Rich"

BERWYN

B&K BERWYN Deanna Durbin, C. Laughton, "It Started with Eve" & Fred Astaire, Rita Hayworth, 'You'll Never Get Rich'

ELMHURST

YORK Fred Astaire, Rita Hayworth, "YOU'LL NEVER GET RICH" Deanna Durbin, "IT STARTED WITH EVE"

VILLA PARK

VILLARD CHAS. BOYER, Olivia De Havilland "HOLD BACK THE DAWN" L. Errol, L. Velez, 'MEXICAN SPITFIRE'S Baby'

Quick Frozen Foods Boon to Winter Menus

Tuesday's Menu.

BREAKFAST
Tomato Juice
Barley Cereal
Cinnamon Toast
Milk Coffee

LUNCH
Potato Soup
Crackers
Avocado, Apple Salad
Date Bars
Milk Tea

DINNER
Rump Roast with Yorkshire Pudding
Spinach Ring with Creamed Onions
Tossed Greens Salad
Canned Sweet Cherries
Milk Coffee

BY MARY MEADE.

[Copyright: 1942: By The Chicago Tribune.]

Quick frozen foods have made a good deal of difference in our menus. They've almost abolished the "seasonal" aspect of cooking. Of course, we do get fresh fruits and vegetables from all parts of the country in these days of efficient transportation, and often may have the treat of fresh strawberries in the dead of winter, but the frozen foods supplement the fresh ones beautifully and have the advantage of being ready to cook or ready to serve upon thawing. The variety is wide. Not only fruits and vegetables, but meats, poultry, and fish, as well, come frozen and packaged ready for use.

Fruits and vegetables which are frozen instantly retain all or most of their vitamins and fresh flavor. Quality is of the very best, of course, so there's no worry on that score.

Whether or not these foods are hard on a food budget is a matter which each homemaker must decide for herself. She can do this by weighing the advantages of adding out of season foods to the menu, and by comparing the cost of fresh fruits and vegetables with the cost of the frozen. She will have to take into consideration the fact that the frozen ones are all prepared, and that there's no waste to them.

On a really restricted budget these foods are likely to be out of place, except, perhaps, on rare occasions, but the moderate budget is bound to find them a blessing.

Consider the variety in frozen foods. These aren't all of them, but the list includes all those most likely to be found generally in neighborhood stores.

FROZEN FRUITS.

Apricots, blackberries, blueberries, boysenberries, cherries, peaches, raspberries, strawberries, and youngberries. Most fruits should be served as soon as they have thawed.

FROZEN VEGETABLES.

Asparagus, broccoli, green beans, lima beans, peas, corn [on and off the cob, brussels sprouts, spinach, squash.

FISH.

Cod fillets, haddock fillets, mackerel fillets, flounder, red perch, halibut, salmon steaks, swordfish steaks, shrimps, oysters, scallops.

MEATS.

Beefsteaks and ground meat, lamb chops, pork chops and sausages, liver, also some meats for roasting.

POULTRY.

Fryers, broilers, roasting chickens, ducklings, turkeys, capons.

* *

Polish Ballet to Appear at Opera House on Feb. 22

The Polish Ballet, which appeared at the New York World's Fair, will give its first Chicago performance at a benefit of the Polish Arts club in the Chicago Civic Opera house on Feb. 22. Dr. Karol Ripa, consul general of Poland and honorary sponsor, announced the benefit yesterday. The ballet, which is from Warsaw, bases its dances on Polish folk lore rather than on fantasy, as in the Russian tradition. It performed in the Grand Opera house in Paris in 1936 and toured Europe before coming to the New York fair in 1939.

* *

Protestant Women.

The Protestant Woman's Proctectorate will meet today in the Top of the Town restaurant, 185 North Wabash avenue.

TODAY'S PRIZE RECIPE

Today's $5 prize award goes to Mrs. C. Kretz, 528 Wrightwood avenue, Chicago, for her Victory cake recipe. This unusual recipe is economical as well as tasty.

VICTORY CAKE
[8-inch square pan.]

1 cup wheat flour
½ cup rye flour
2½ teaspoons baking powder
¼ teaspoon salt
2 tablespoons bacon drippings
1 egg yolk, beaten
⅝ cup corn sirup
⅛ cup milk
1 teaspoon flavoring [vanilla or lemon extract]
1 egg white, beaten until stiff

Mix and sift dry ingredients; add melted drippings, beaten egg yolk, corn sirup, and milk. Mix thoroly and add flavoring. Fold in stiffly beaten egg white and pour into greased eight inch square pan. Bake for 25 to 30 minutes in moderate oven, 350 degrees. Serve with lemon or vanilla sauce if desired.

Five dollars will be awarded every day for a good recipe. If you have a special dish of your own which your family and friends compliment you upon, send it to Recipe Contest, Chicago Tribune, and let us consider it for a prize.

Write the recipe clearly and completely, so that even an inexperienced cook might use it successfully, and send in only one recipe at a time. Other than that, there are no contest rules.

[Save this for your scrapbook.]

HAROLD TEEN—OPEN HOUSE

JUST THINK, 'HONEY'-WE'VE BEEN MAN AND WIFE FOR TEN MINUTES, ALREADY-
COME ON, YOU KIDS-IT'S LATE, 'BOUT TIME WE WERE GETTIN' HOME-
AW- HAROLD- AIN'T YOU GOT NO ROMANCE?
SAY-WE CAN START HOUSEKEEPING RIGHT AWAY--GOOFY'S FOLKS HAVE BEEN FURNISHING AN APARTMENT OF OUR VERY OWN—
WE'LL ALL GO UP THERE AND HAVE A WEDDING SUPPER--
1-19
CARL ED.
Reg. U. S. Pat. Off.
Copyright, 1942, by The Chicago Tribune.

Pretty Apron Fashions

WOMAN'S AND MISS' APRONS.

In these busy times women will find themselves turning a hand to tasks they never thought they'd undertake, and many of those little jobs will be domestic ones. For all of you, today's two designs will mean practicality united with charm.

Style No. 2689 is designed for sizes 14 and 16, and 36, 38, 40, 42, 44, 46, and 48 inch bust measurements. Size 36 requires 3¾ yards of 39 inch material; 2½ yards of ruffling.

Style No. 3108 is designed for sizes small, medium, and large. Medium size requires 2¾ yards of 39 inch material, 3 yards of rickrack for princess apron; 2⅛ yards of 39 inch with 2 yards of binding for apron with bib.

Each pattern costs 10 cents.

Address orders for Clotilde patterns to Chicago Tribune, P. O. Box 537, Grand Central annex, NEW YORK CITY, including 10 cents in stamps or coin (coin preferred—wrap it carefully) for each pattern ordered. IMPORTANT! Be sure to state clearly the number of the pattern and the size desired and write your name and address plainly. The winter pattern book costs 15 cents, 10 cents if ordered with a pattern.

Gift of Mobile Unit Made at Temple Dinner

BY THE REV. JOHN EVANS.

Temple Isaiah Israel closed observance of 90 years of service to Chicago and the nation last night by hearing a call from Gov. Dwight H. Green for aid in building "a dynamic unity and an unconquerable morale." The occasion was the anniversary dinner of the temple in the Palmer House.

Acceptance of the governor's appeal was expressed by Dr. Stephen S. Wise, rabbi of the Free synagogue of New York, with whom Dr. Morton M. Berman, spiritual leader of the Hyde Park temple, was associated prior to his call to the pulpit of that temple. As a token of the historic congregation's reply, Dr. Berman made a formal presentation of a mobile unit for the Red Cross' blood donor service.

"In making this gift," Dr. Berman said, "Isaiah Israel gives expression to its feeling that the achievement of victory must be our first concern at this time, but it is a two fold victory we Americans seek. It is not enough that we shall win a victory of men and arms. There must be the victory of the ideals and values which are the only sure foundations for the new world. Our gift for a mobile unit to save life wherever possible in the struggle to achieve victory, is our way of expressing our faith in man's capacity for humanity to man; in his loving kindness based upon his respect for the divine in man."

A $1,500 check for the unit was formally presented to Roger Holden, manager of the Chicago chapter of the Red Cross, by Richard M. Hafter, chairman of the congregation's committee on service to the nation.

Dr. Wise praised the 90 years of service of Temple Isaiah Israel, and said that the country has no more loyally devoted and patriotic citizen than the Jew.

"Democracy," said the New York rabbi, "is not an experiment for us. It is the life of our life; America has given home, opportunity, and status to the Jews in America. The American Jews will repay America one hundred fold. The Christian cannot say, 'It is just the Jews who are being persecuted,' for we are the barometer of the world's civilization. The world can rise no higher than its treatment of the Jews. Justice to the Jews becomes the highest measure of justice to the Christian."

Turning to Gov. Green, Dr. Wise said:

"Illinois is to be congratulated on its governor. I have my eye on you."

In his call for dynamic unity Gov. Green said that the country must determine for all time "that never again will tyrants use the trust and honor of free men as weapons to destroy their liberty. America, the birthright of Jew and Christian and of soldier and citizen alike, will be kept supreme in her strength by unity. We must stand united, and our hearts and hands must be welded into one great wartime effort."

* *

DORIS BLAKE'S LETTER BOX

Have you a perplexing problem on which you need friendly counsel? Write to Doris Blake in care of the Chicago Tribune Tribune Tower, Chicago, Ill. If you wish a personal reply, inclose a stamped, self-addressed envelope.

"Dear Miss Blake: I gave a girl a piece of jewelry and some pictures of myself. As I do not care for her any more, I would like to get them back. How? F. P."

Do nothing. They were gifts and you've no right to ask for their return. Just profit by your experience and don't be so open-handed with the next girl.

Irish Lace Pattern

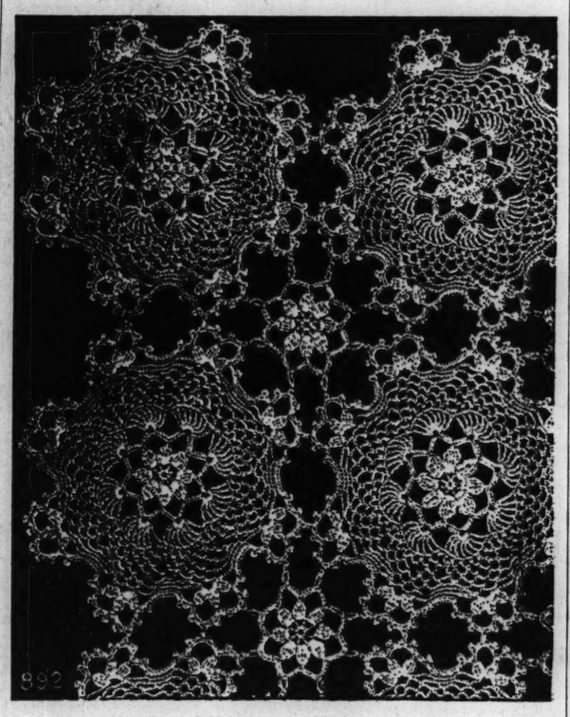

BY ELLEN BRUCE.

This crocheted design of a modified Irish lace pattern is by far one of the most attractive motifs to create. It is not difficult to do and a completed tablecloth worked in this medallion is handsome enough to rate as a museum piece. The medallions are joined as work progresses, so it is not difficult to visualize the finished product. Ivory, mercerized crochet cotton is suggested for the tablecloth, while lusterless bed cotton may be used if the pattern is desired for a bedspread.

For instructions in crocheting the Irish crochet lace pattern, No. 892, send 10 cents in stamps or coin to the Needlework Bureau, Chicago Tribune, 220 Fifth avenue, New York City.

Engagements

Mr. and Mrs. Frederick W. Sadler of North Ridge avenue announce the engagement of their daughter, Mercedes, to Cadet William L. Condy, son of Mr. and Mrs. Louis Condy of Wilmette. The wedding will take place next month in Phoenix, Ariz. Miss Sadler attended De Pauw university, and her fiancé studied at De Pauw and Northwestern universities.

Mr. and Mrs. Mason B. Ingalls of Lakewood, O., announce the engagement of their daughter, Susan Jane, to Ensign Arnold Bartlett Taylor, son of Mr. and Mrs. Chester H. Taylor of Evanston. Miss Ingalls and her fiancé were graduated from Northwestern university, after which he attended the university's law school. At present he is an instructor at a naval base.

Mr. and Mrs. Oscar Frederick Noren of Rhodes avenue announce the engagement of their daughter, Helen Julia, to Dr. Irvin Henry Velflick, son of Mr. and Mrs. John F. Velflick of Riverside. The marriage is planned for early spring. Miss Noren studied at the University of Chicago. Dr. Velflick received his degree from Iowa State university.

* *

Program for Organized Women Musicians Planned

There will be a meeting of the Organized Women Musicians at 8 o'clock tomorrow night in the Chicago Federation of Musicians hall, 175 West Washington street, with Miss Helen Kole presiding. A flute quartet and a clarinet trio, both composed of members of the Chicago Woman's Symphony orchestra, will give a program.

Pledge Cards Going Out This Week in Red Cross Campaign

Distribution of pledge cards to employés of business and industrial concerns in the war relief campaign of the Chicago chapter, American Red Cross, is expected to be completed this week, James B. Forgan, general chairman, said yesterday. Cards have been distributed to a total of 3,458 concerns, he reported. So far $1,212,131 has been given by individuals and corporations.

"We purposely set no time limit for the campaign when we started," Mr. Forgan said, "and altho contributions are coming in in a way and at a level which is at least encouraging, I don't feel that they offer enough of a guide to permit us to hazard even a guess as to when we'll reach our goal. I can only repeat what I said at the outset, that we're going to get every nickel of the $3,750,000 and we're going to get it just as fast as we possibly can."

* *

Prehistoric Animals Will Be Museum Topic

A dramatization of the life of prehistoric animals, illustrated with fossils, will be given Sunday in the Field museum by Paul G. Dallwig. Reservations must be made in advance by mail or telephone. Other special attractions for museum visitors this week will include tours of anthropological, botanical, geological, and zoological exhibits tomorrow and Thursday; a lecture tour on rocks and minerals Wednesday, and a lecture tour on plants of the past on Friday.

Shawls, Lace, Silk or Wool, Definitely 'In'

BY REA SEEGER.

There are two sharply defined trends in fashion these days easily managed by any single wardrobe. One, the crisp sleek outlines of wartime clothes, the uniforms, and the suits and costumes that are cut and fitted with the usual uniform streamline. At the opposite side are the loveliest of flattering and superfeminine fashions, lace, ribbons, ruffles, clinging chiffons, flowered prints, and revivals from the past.

In this latter classification are the shawls. If you have such treasures packed away in lavender or boast a benevolent great-aunt or doting grandmother with a shawl or two tucked away in trunks or chests, do your best either to borrow such a piece or wangle it for keeps . . . for shawls are definitely high across the shoulder of fashion.

Small triangular shaped shawls of fine challis or thin wool are used for daytime wear. They are not tied dumbly over the head but worn in a good half dozen intriguing ways around the shoulders, over one shoulder and under the opposite arm, over the neat smooth suit shoulders, tied at the side, back or directly in front. Fringed shawls are not only decorative but most effective as contrast for plain clothes for daytime wear.

High colored shawls of silk, also dripping with deep fringe, have the beauty and distinction of dinner clothes. Many shawls go south, such as a printed shawl with long fringe of the same color as the costumes with which it is teamed.

Oblong, square, and triangular shawls are made of matching silk print or of a striking contrast color to the dress. There are beautiful lace gowns with companion shawls of dramatic color as, for instance, the exquisite white lace dancing costume ending in swirls around the ankles, with a crimson silk shawl with thick fringe to curve over the shoulders.

Black lace shawls, large or small, are particularly piquant contrasts against evening gowns of practically all fabrics. Wear shawls whenever you can . . . you'll feel vastly different in these flattering lengths of silk and lace and dramatic colors.

Stage Notes

"Claudia," the first arrival of the 1941-'42 season, will end its long and popular engagement at the Selwyn theater on Saturday, Feb. 7. Demands for out-of-town showing and for the use of local theaters by new attractions have led the producer, John Golden, to make this decision. Upon the closing of "Claudia" the Selwyn probably will be taken over by the Chicago company of Noel Coward's latest hit, "Blithe Spirit."

Chicago's theatrical scene is enlivened by two important openings tonight. "The Corn Is Green," which closed a run of 475 performances in New York on Saturday night, comes into the Harris with its star, Ethel Barrymore. Herman Shumlin produced it, and the American Theater society and Theater Guild is offering it on its subscription series. Its local run will be limited to six weeks.

The second opening is B. G. De Sylva's musical comedy, "Panama Hattie," with a score by Cole Porter. It, too, has been entertaining New York for more than a year. It arrives at the Erlanger theater tonight after a brief road tour.

* *

County Club Federation to Hear Talks on Health

The Cook County Federation of Women's Clubs will hear speakers on beauty culture and health at an all-day meeting today in the Eleanor association clubrooms, 17 North State street. Dora T. Reed, lecturer in the department of biology at De Paul university, will be the speaker on cosmetology, Dr. Earl A. Laus will discuss "Abuse of Self-Medication," and Miss Mary D. Bailey, assistant United States attorney, will talk on narcotics and laws governing their control.

AMUSEMENTS

SELWYN Every Night Incl. SUNDAY, 8:35 MATS. WED. & SAT.
LAST 3 WEEKS
Positively Closing Sat. Eve., Feb. 7
JOHN GOLDEN presents
The Nation's Happiest Hit
"CLAUDIA"
by ROSE FRANKEN with
Beverly Bayne-Reed Brown-Phyllis Thaxter
Eves. $1.10 to $2.75; Mats. $1.10 to $2.20

GRAND OPERA HOUSE NIGHTLY and Sun. 8:30
HIT! NOW!
GEORGE ABBOTT presents
Vivienne Segal—George Tapps
"PAL JOEY"
Broadway's Long-Run Musigirl Hit
RODGERS and HART Songs
EVES. $1.10 to $3.30; Sat. Mat. $1.10 to $2.75

ERLANGER TONIGHT 8:30 SHARP
Special Mat. Wed., $1.10, $1.65, $2.20
B. G. DeSYLVA presents
His Latest and Greatest Musical Hit
'Panama Hattie'
ARTHUR TREACHER FLANCES WILLIAMS JAMES DUNN
COLE PORTER SONGS
Eves., Incl. Sun., $1.10-3.30; Sat. Mat., $1.10-2.75

STUDEBAKER SEATS NOW
Mats. Wed. & Sat.
BEGINNING SUN. EVE., JAN. 25
Jack Kirkland, Dwight Deere Wiman and The Authors present
THEY CAN'T GET YOU DOWN
A NOVEL NEW MUSICAL COMEDY
with a Cast of Forty Funsters Including
Sixteen Sun-Kissed, Soigne, Sub-Debs

HARRIS TONIGHT AT 8:30
HERMAN SHUMLIN presents
ETHEL BARRYMORE
in
THE CORN IS GREEN
by EMLYN WILLIAMS
Matinees Wednesday and Saturday at 2:30
3rd Play, Theatre Guild-A. T. Society

THRU THE LOOKING GLASS

All the girls who are doing their own nails these days will be making a rush for a special little kit of finger tip beautifiers that not only enhance nail glamor but protect nail health—and are such bargains at the moment that they can spend the difference for defense stamps.

There are three items in the little box. One is a polish base, the second a polish, the third a protective. All are lined up, like good little Indians, and all are as good as they can be.

In the first bottle — all three of which, by the way, are regular in size, not special diminutives—is the base. This is a liquid, transparent on the nail but just a tinge whitish in the bottle, that gives a smooth, lasting base over which to apply your lacquer. Its very presence on the nail helps protect it from evil in the form of bruises and nicks and adds to the luster of the polish.

The polish itself is famous — and good. It comes in rather wonderful shades, wears extremely well and has the high luster of lacquer. It's a good consistency, too, being thin enough to go on suavely but thick enough to have beautiful depth and richness.

The third product is a palely pink liquid to be applied over the polish, to speed up the drying time a trifle and to set the polish so that, as much as can be reasonably expected, it will resist the hell of typing and knitting and the high water of dishwashing.

Right now, these are good things to buy. War work must go on, but so must hand grooming.

ELEANOR NANGLE.

[For information telephone Eleanor Nangle, Superior 0200. Inclose self-addressed, stamped envelope for written reply.]

Salvation Army's Junior Units Get Awards Tonight

Boy Scouts and Girl Guards of the Salvation Army will receive 150 proficiency badges at their quarterly council of awards meeting at the Midwest corps headquarters, Monroe and Campbell streets, tonight. Maj. Albert Pepper, divisional officer and young people's secretary of the Army's metropolitan division, and Major Henry Rostett, head of the Central Scandinavian division, will present the badges. Adjt. D. E. Norris, assistant territorial young people's secretary, will present a silver loving cup to the Girl Guard troop with the highest rating for the last year.

The Housewife

If you keep the regulation size water bottles in your refrigerator you'll be interested to know there are special little screw tops made for them that need not be removed when you pour the water. How come? Well, they have holes in the top and a little attached plate that covers them when the bottle is upright but that slips aside when the bottle is tilted. Neatest trick of the week and quite a time saver.

EDITH WEIGLE.

THE Kitchen Kibitzer

By MARIAN CARTER

A look over the shoulder of the kitchen manager in an attempt to speed, lighten and add some novelty to her daily routine.

An old fashioned "pinch" of sugar in the tomatoes makes 'em lots better, to my notion.

* * *

Yes, it's true what the canned foods folks keep telling you about their stuff being full of vitamins. Commercial canning is so scientific these days that it saves almost all of the food value of the fruit or vegetable. Home canning isn't nearly so effective, sad to say.

* * *

They're giving soldiers about three times as many calories as are required to feed a civilian adequately. It takes a lot of fuel to keep the human war machine in good working order.

* * *

A dull knife is no help in the kitchen. Have a professional knife sharpener take them in hand about twice a year, and between-times, make good use of the good, old-fashioned sharpening steel.

* * *

What did we ever do without tomato juice? Or without tomatoes themselves? It hasn't been so awfully many years since the now indispensable "love apple" was considered poisonous.

* * *

The perfect children's lunch (nutritionally speaking): a pint of vitamin D milk, whole wheat bread and peanut butter sandwiches, an orange.

* * *

Ain't no truth in the old belief that fish is "brain food," that garlic will cure a cold, that carrots will make your hair curly. Probably you never believed any of that bunk, anyway, tho. 'Tisn't true, either, that lettuce will make you sleep, or that eating lots of meat makes a man "manlier." Just superstitions.

* * *

Too bad that parsley has won so much contempt because of its constant role as garnish. It's very rich in vitamin A and doesn't deserve to be swept impatiently aside, the better to get at the steak.

TRIBUNE ADVERTISING FEATURES

According to Culbertson

[Copyright: 1942: By Ely Culbertson.]

Merely because the bidding has disclosed a "good fit" is no reason for setting greatly enhanced value on what was originally a minimum bid. A "minny" remains a minny and should be bid accordingly. Consider the following hand:

South, dealer.
North-South vulnerable.
Team-of-four match.

NORTH
♠ 9 2
♥ A J 9 3
♦ A K Q 3 2
♣ 6 5

WEST
♠ K J 6
♥ 10 4
♦ J 10 7 6 4
♣ Q J 9

EAST
♠ Q 8 5 3
♥ 8 6 2
♦ 9 5
♣ A 10 8 3

SOUTH
♠ A 10 7 4
♥ K Q 7 5
♦ 8
♣ K 7 4 2

The bidding:

South	West	North	East
1 spade	Pass	2 diamonds	Pass
2 hearts	Pass	4 clubs	Pass
5 clubs	Pass	5 hearts	Pass
6 clubs	Pass	6 hearts	Pass
Pass	Pass		

I hasten to explain North's peculiar four club bid. North was unfortunate in that his partner did not play the 4-5 no trump or Blackwood convention, hence North could not discover South's actual holding in aces and kings. Thus, the four club bid was simply a makeshift device by which North strove to convey the picture of an excellent hand. North was not quite strong enough to bid three diamonds over one spade, but when the two heart bid came he felt that a slam was by no means out of the question. He seriously considered jumping to four hearts, but this bid did not seem quite strong enough. If, he reasoned, South had some holding such as

♠ A K x x ♥ K Q x x ♦ x x ♣ K x x

he would not be able to take action over a four heart bid, and yet a slam would need very little luck for fulfilment. South, of course, had no choice over four clubs. A raise was his only conceivable action. But when North then went to five hearts, South should have retired gracefully. He had started with an absolute minimum and this had not expanded merely because North had bid clubs. As a matter of fact, South should have been highly suspicious about North's club bid. North had first shown at least four diamonds with his two-over-one response, and later had guaranteed four hearts by his heart support at the five level. Hence he could have only four clubs if his bid was honest, since with no spades and five clubs he would have bid two clubs instead of two diamonds on the first round.

As it happened, West opened the club queen and eleven tricks were made without difficulty. Unfortunately, this did declarer very little good, since his contract called for 12 tricks.

Tomorrow's Hand

North, dealer.
Both sides vulnerable.
Match-point duplicate.

NORTH
♠ A 8
♥ Q J 4 2
♦ A K 10 9 5
♣ Q 7

WEST
♠ J 10 7 5
♥ 10 7 5
♦ Q 7
♣ K J 6 5

EAST
♠ 4 3 2
♥ A K 9 6
♦ 8 4 3 2
♣ 8 4

SOUTH
♠ K Q 9 6
♥ 8 3
♦ J 6
♣ A 10 9 3 2

Mr. Culbertson will discuss this hand in tomorrow's column.

THE WORLD FAMOUS
606
CLUB
The Favorite Fun Spot for CONVENTIONEERS AND CHICAGOANS
AMERICA'S MOST GORGEOUS GIRLS
No Cover • $1 Minimum • Web. 1952
606 SO. WABASH AVE.

JUMPER DRESS

in the maternity shop

Vary it with your own pet blouses, this jumper dress with its own white blouse stitched in red. Black or navy rayon crepe with waist adjustment. 10-16. **16.95**

From the spring collection of prints and pastels; 8.95-25.00

Maternity Shop, Fourth Floor, Wabash.

Sable Blended Muskrat, Black Dyed Persian Lamb Paw, Jap Mink Paw — **$148**

Black Persian Lamb, Hudson Seal-dyed Muskrat, Sable Blended Muskrat, Raccoon — **$198**

Black Dyed Persian Lamb, Eastern Mink Gill, London-dyed Squirrel — **$248**

Black Alaska Seal, Eastern Mink Paw, Black Dyed Persian Lamb, Beaver — **$298**

Other fur coats from $99.50 to $1995

Limited quantities in all furs—3 convenient ways of payment

Furs, Fourth Floor.

CORDED FRONT

is very slenderizing

A panel of cording cleverly elongates your figure and gives this dress real graciousness. In solid black or navy rayon crepe; also white print on black or navy. 14½-24½. **17.95**

Women's Moderate Price Dress Shop, Fourth Floor, Monroe.

Specially Priced!

Brand New!

WINTER COATS FUR LADEN

with black-dyed Persian lamb and silver fox

62.00 72.00 85.00

Rich glossy Persian lamb or silver fox, the healthier, shinier, most beautiful in the fur kingdom. This new collection shows them used in new and lavish ways . . . on Forstmann and Juilliard wools. Misses', women's and half sizes.

Misses' and Women's Coats, Fourth Floor, Wabash.

Coat with Silver Fox, 12-20. 72.00

Delettrez Special! Windy Day Lotion

Colonial Dames Special!

SPECIAL! WINDY DAY LOTION,

by Delettrez, to soothe away the sting of blustery winter weather. Now at just half price. **1.00**

COLONIAL DAMES SPECIAL!

For a glowing complexion. All-Purpose Cream for Cleansing, plus "Campus" Make-Up Foundation. Both **1.00**

Toiletries, First Floor.

PERMANENT WAVE SPECIAL!

Duart Oil Permanent, full of beneficial oils for which hair cries during winter. Reg. $8.50, now **6.00**

10.00 Mystic Oil Permanent, now 7.50

12.50 La Gloria Permanent, now 10.00

Regular Beauty Salon, Third Floor.

25% OFF

STERLING SILVER JEWELRY

for six days only

A comprehensive selection at 25% off for the Annual Sale. Beautifully worked pieces that look as if they were crafted by hand. Specially priced for six days only.

Now 75c to 6.50

Jewelry, First Floor.

COLLECTION

of rayon

Prints and Checks

for the

SOUTHBOUND

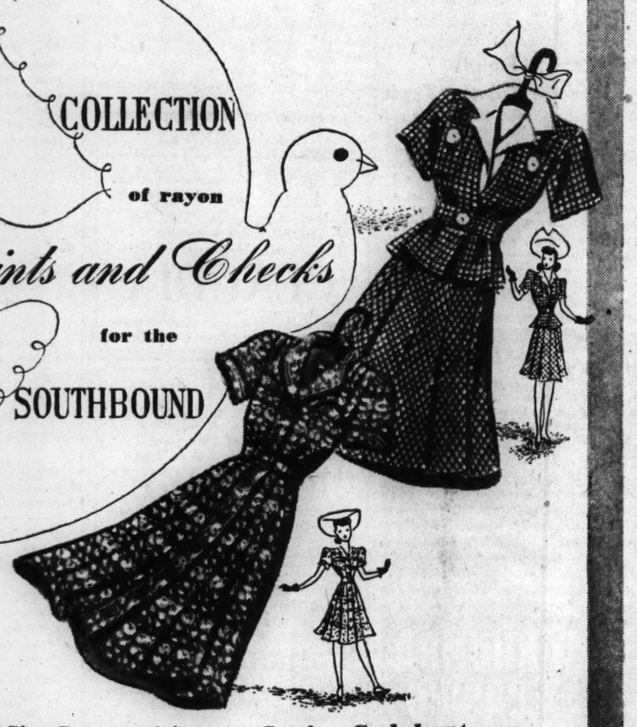

Half-Size Success. A beautifully slimming coat dress in green, rose, navy, blue or brown and white. 16½-24½. **8.95**

Junior Gadabout rayon seersucker suit with a spanking white dicky. Brown, red, navy, or green. 9-17. **7.95**

Only two from a wonderful new collection in the Daytime Dress Shop, Third Floor.

VAN RAALTE

gathers

Flower Colors

for your

HANDS

Gloves in colors as lovely and refreshing as Spring flowers. Rayon fabric in pink-pink, forget-me-not blue, rosebud, ecru, turf tan, black, beige, and navy. Pair, **1.00**

Gloves, First Floor.

CARSON PIRIE SCOTT & CO

SECTION TWO
SPORTS MARKETS
WANT ADS

Chicago Daily Tribune

THE WORLD'S GREATEST NEWSPAPER

3 Tribune Phone Numbers
SUPerior 0200 Public Information Service
SUPerior 0260 Sports Bulletin Service
SUPerior 0100 Want Ads—General Business

MONDAY, JANUARY 19, 1942. *** 21

SOLDIER TAKES SENIOR SILVER SKATES TITLE

WALTER BIETILA WINS NORGE SKI JUMP TOURNEY

Leaps 167, 168 Feet in Perfect Form.

BY JAMES SEGRETI.

Walter Bietila, University of Wisconsin skiing star who will join the naval air corps next month, gave an exhibition of his flying ability yesterday. Bietila soared 167 and 168 feet in two attempts with perfect form to win the class A championship of the 36th annual Norge Ski club tournament on the steel slide near Fox River Grove before 10,000.

Walter Bietila.

Bietila, one of four brothers who have been making appearances on the Norge slide for several years, achieved the success he missed last year when he finished second behind Torger Tokle. The condition of the slide and hill precluded any chance of approaching the record of 195 feet established by Tokle in the 1941 meet. Bietila's leaps were bettered by two other skiiers, but his form was rated as the best by officials, the Badger receiving a point total of 153.1.

Eugene Wilson Is Second.

Eugene Wilson of Coleraine, Minn., another Norge veteran, took second place with efforts of 171 and 162 feet and a point total of 150.2. George Kotlarek, Duluth, Minn., former national champion, was third with 161-162 feet in his two attempts. Arthur Devlin, 19 year old Lake Placid, N. Y., star, and James Running of Beloit, Wis., tied for fourth place. Devlin had jumps of 170 and 162 feet and Running, 166 and 151 feet, but each received a point rating of 148.

Five of the six Norwegian members of the royal Canadian air force, who will compete incognito in middle western meets for the next three weeks, displayed they have received a few lessons from Douglas [Wrong Way] Corrigan. Olaf No. 1 finished in sixth place with jumps of 158 and 146 feet; Olaf No. 2 soared 158 and 146 feet; Olaf No. 3 leaped 157 and 142 feet; Olaf No. 4 went 157 and 161, going into a tailspin on the latter jump, and Olaf No. 5 had solos of 136 and 137 feet. Olaf No. 6 directed operations from the top of the scaffold, where the ceiling was zero.

Ralph Bietila Wins in Class C.

Ralph Bietila of Ishpeming, Mich., brother of Walter, gave the family another title when he captured the class C championship with jumps of 152 and 156 feet and a point total of 134.3. Ray Krause, Duluth, Minn., was second, and Robert Hein, Norge club representative and defending champion in the class, was third.

Wisconsin skiers also dominated the class B competition. Walter Nelson of Beloit soared 152 and 146 feet to win the division title, with George Haltiner of Madison second, and Ray Nelson, also of Madison and brother of the winner, third. The senior championship was won by Ernest Jacobsson of the Norge club, who was second in the national tournament last winter. Jacobsson traveled 149 and 143 feet in his two attemps. Yngvar Arneson, New London, Wis., was second, jumping 140 and 148 feet.

The point standings follow:

CLASS A.

	Jumps.	Pts.
Walter Bietila, Madison, Wis.	167-168	153.1
E. Wilson, Coleraine, Minn.	171-162	150.2
G. Kotlarek, Duluth, Minn.	161-162	148.2
A. Devlin, Lake Placid, N. Y.	170-162	148.
James Running, Beloit, Wis.	166-151	148.
Fritz Pohlman, Beloit, Wis.	165-160	147.6
Olaf No. 1, Canada	158-146	145.5
Roy Bietila, Ishpeming, Mich.	160-161	145.3

CLASS B.

Walter Nelson, Beloit, Wis.	152-146	137.8
George Haltiner, Madison, Wis.	154-154	135.3
Ray Nelson, Beloit, Wis.	149-151	134.2
H. Hansen, Minneapolis, Minn.	154-146	134.2
Vern Power, Eau Claire, Wis.	136-145	132.4

CLASS C.

R. Bietila, Ishpeming, Mich.	152-156	134.3
Ray Krause, Duluth, Minn.	144-140	128.
Robert Hein, Chicago	139-143	127.4
R. Tomlison, Iron M't'n, Mich.	139-143	126.3

SENIOR CLASS.

Ernest Jacobson, Chicago	149-143	139.6
Y. Arneson, New London, Wis.	140-148	135.3
Olaf Hatland, Beloit, Wis.	142-140	152.1
Ole Besseberg, Chicago	138-129	131.9

Pro Basketball

YESTERDAY'S RESULTS.
Indianapolis, 43; Oshkosh, 36.

GOLDEN GLOVES

Please enter me in the fifteenth annual Golden Gloves amateur boxing tournament sponsored by Chicago Tribune Charities, Inc.

Print name and address plainly with pencil. Check your division, novice or open.

☐ NOVICE DIVISION
☐ OPEN DIVISION

Name .....
Street .....
City .....
Club (if any) .....
Age ..... Number of Previous Bouts .....

Mail applications to Wilfrid Smith, Sports Department, Chicago Tribune. You will receive instructions for medical examination by mail.

MOON MULLINS—A STRONG CIGAR

GEE! YOU GONNA SMOKE TWO CIGARS AT ONCE, MOON?
NO- JUST ONE. THE OTHER IS FOR UNCLE WILLIE.
1-19
YOU USUALLY SQUAWK WHEN HE MOOCHES CIGARS OFFA YOU.
THAT'S WHY I BOUGHT HIM A SPECIAL CIGAR. I WANT TO BREAK HIM OF THAT.
BANG!
Reg. U. S. Pat. Off.: Copyright, 1942, by News Syndicate Co. Inc.
OH, BOY! YOU SURE SMOKED YOURS IN A HURRY.

In the WAKE of the NEWS

[While Arch Ward is on vacation, the Wake of the News is being conducted by members of the sports staff.]

THE Wake's recent comment on Art Mathisen, 6 foot 5 inch junior center on the Illinois basketball squad, brought from a downstate helper the interesting information that Art may yet be considered the midget of the Mathisen family. . . . Brother Ray, a senior at Dwight High school, who also plays center, is 6 feet 4 inches and weighs 210 pounds. . . . Brother Bob, who is 6 feet 1 inch and weighs 180, is a freshman at Dwight. . . . Both of the younger boys are still growing. . . . Andy Lotshaw, the club trainer, submits the following as the most unusual injury he has witnessed in his many years with the Cubs: "Babe Herman was waiting his turn in the batting circle," reports Andy, "and Benny Frey was pitching for the Reds. The Cub batter got a hit, tho, and Eppa Jeptha Rixey, the big southpaw, came in to pitch. Well, sir, between the batting circle and the batter's box, Babe sprained his ankle and had to be taken out of the game. The Babe, of course, didn't care very much about hitting against left handers, which may have had something to do with it." . . . Doc White, who pitched for Fielder Jones' White Sox in 1906, is athletic director at Wilson Teachers' college in Maryland. . . . Tom Yawkey's plantation and hunting

lodge at Georgetown, S. C., covers 20,000 acres. . . . It's a safe bet that Tom would swap the whole setup for a shortstop of Joe Cronin's ability or a slugger who could follow in the footsteps of Jimmy Foxx. . . . Ted McGrew, the Dodgers' head scout, owns a chain of eight restaurants in Florida.

Altho Purdue holds the all-time leadership in Western conference basketball, the Boilermakers have had only two undefeated Big Ten seasons—in 1912 and 1930. . . . Dutch Lonborg, in his 15th season as basketball coach at Northwestern, has held the position longer than did any of his 11 predecessors. . . . Altho basketball was first played at Northwestern in 1898, it was not until 1905 that it employed a coach. . . . He was Tom Holland, who also directed the track team.

Jazbo's Journal.

"Cosmetic experts are trying to work out something which will enable a woman to know whether the lipstick she discovers on her husband's handkerchief is her own or that of some other woman."—News note. Just in case you were thinking that all the brilliant intellects of the country were busy with defense problems. Or, on second thought, would this come under the heading of a home defense problem?

The use of molasses in rum drinks has been banned, the alcohol, it is explained, being needed to make explosives. In other words, to make bombs instead of bums. Ouch!

Hold everything! Man Mountain Dean has been accepted for military service. It won't be long now. If the buildings in Tokio are as frail as they're reputed to be, all Man Mountain will have to do will be to lean in their general direction.

—Jazbo of Old Dubuque.

* *

Sudden Thoughts.

It begins to look as if we all will have to learn to walk again.—B. J. G.

I wonder how many Irish infants have been christened Colin Kelly in the last month?—Tin Ear.

* *

Add Slogans for 1942.

Just pay your taxes and you'll beat the axis. —Pem.

* *

To Hilda Butler Farr.

'Tis better that you never walk
Along the street across the sea,
To find again the little house
That once did shelter thee.

Far better now to remember
That house and those childhood friends
As memory and fancy now paint them;
Time changes—but never mends.

—O. B., Peoria.

Do You Remember 'Way Back When:

Dirt roads were so narrow, two wagons barely could pass without colliding? Now we have four lane highways, so six or eight cars can get at one another at once.—Anne Remus.

The movie theaters would issue "late checks" on Saturday afternoons so we kids couldn't stay for more than two shows and how, after the ushers had collected the stubs, we would change our seats so we could sit thru another showing of the Eddie Polo serial?—Marie Helen Lang.

We waited in line at the cracker factory to have our market basket filled with broken cookies for a nickel?—Grover C. L., Clinton, Ia.

* *

Comforting Thoughts.

Nobody is perfect.

If a man never makes a fool of himself, it is because nature has spared him the trouble. —Jay Bee En.

* *

It Takes All Kinds.

I have just received my 1942 income tax blank. Is there any way I can borrow on my defense bonds to pay it?—Norm of Foster Park.

Now I know why the army is building big tanks. I just read that Man Mountain Dean, weight 280, is going into the tank corps. Any time they hit a bridge that the tank can't make, all the big boy will have to do is to get out and carry his toy tank across the river.—Distant Dan.

* *

THE WAKE DEPENDS UPON ITS FRIENDS

* *

Memory's Mementos.

I find myself in pensive mood—
With thoughts I would appraise;
And you the object of my quest
Of reminiscent days.
Last night I kissed your cheek so fair
In gardens fresh and green,
And then withdrew in tiptoe style
Before I had been seen.

Memory's an elusive thing,
I might—and could say more;
Please may I dream once more of you
Before I close its door?

—John C. Vivian.

* *

What's in a Name?

Erna Bond sells 'em at the Eagle River [Wis.] postoffice.—Gilhooley of 63d Street.

Grove Acre is a farmer in Max Meadows, Va.—Mrs. J. W. Ivy.

Our postmaster general is Frank C. Walker and our postman is Albert Strutz.—Hal Stacy of Aurora.

Ten Years Ago Today—Max Schmeling, heavyweight champion of the world, and Jack Sharkey were matched for a title bout. . . . The Chicago Blackhawks defeated Boston, 3 to 2, and moved into second place. . . . Art Thurnblad and Johnny Layton were leading the world three cushion billiard tournament with two victories each.

BRUINS PUT END TO HAWK VICTORY STREAK, 4 TO 3

Display Champions' Class Before 18,146.

Streak Snaps

CHICAGO [3].		BOSTON [4].
Lo Presti	G	Brimsek
Wiebe	L.D.	Hollett
Seiber	R.D.	Smith
W. Carse	C.	Cowley
R. Carse	L.W.	Conacher
Hamill	R.W.	Wiseman

SPARES.

Chicago—Kaleta, March, D. Bentley, Cooper, Stewart, Mariucci, Thoms, Dahlstrom, M. Bentley.

Boston—Cain, Clapper, Hiller, Dumart, Schmidt, A. Jackson, Bauer, H. Jackson.

FIRST PERIOD.

Scoring—Dumart [Bauer-Schmidt] 13:30; H. Jackson, [Cain] 15:34; M. Bentley, [R. Carse-Hamill] 18:55.
Penalties—None.

SECOND PERIOD.

Scoring—Bauer [unassisted], 3:36; Hamill [Wiebe-W. Case], 17:04.
Penalties—None.

THIRD PERIOD.

Scoring—H. Jackson [Schmidt], 6:42; M. Bentley [March-D. Bentley], 16:45.
Penalty—H. Jackson.
Referee—King Clancy. Linesmen—Steve Meuris, Doule McFadyen.

BY EDWARD BURNS.

A crowd of 18,146 last night saw the Boston Bruins, world hockey champions, end a four game Blackhawk winning streak by nosing out the Chicagoans, 4 to 3, in Chicago Stadium. There was only one penalty, a minor against the Bruins, called after 50 minutes of the 60 minute contest.

Each team devoted its time to fast skating, skillful team play, and hard checking, but the Hawks, with all their sparkling play, were guilty of at least two glaringly inept defensive plays on which the wide awake champs pounced for two goals, the margin between victory and defeat.

Two of the victors' goals were made by Defenseman Harvey Jackson, the other two by linemates, Woody Dumart and Bobby Bauer. Two of the Hawk goals were accomplished by Max Bentley, the other by the consistent Red Hamill.

Bruins Always Ahead.

Tho the Hawks made three goals past the brilliant goalie, Frankie Brimsek, they never enjoyed so much as a tie with the Bruins after the scoreless status in the first period. They trailed, 1 to 0, 2 to 0, 2 to 1, 3 to 2, and 4 to 3.

The Hawks were the playmakers almost exclusively in the first 13 minutes of the game but were not rewarded with a tally. Then, at 13:30, Dumart, summoned to the Canadian army Saturday, did a bit of celebrating by scoring the first goal of the game on a hard slanting shot from Goalie Sammy Lo Presti's right. He was assisted neatly by his two mates on the "sauerkraut line," Bauer and Milt Schmidt.

About two minutes after their first goal, the Bruins had rung up another counter, Harvey Jackson beating Lo Presti on a shot which eluded Sammy's grasping glove. Herb Cain got an assist on this marker, scored in 15:34 of the first period.

Hawk Maneuver Nets Goal.

The Hawks didn't seem discouraged by the 2 to 0 edge possessed by the champs and in 18:55 netted a goal on a nice team maneuver. Max Bentley, flanked on the left by Bob Carse and on the right by Hamill, went down center ice. As he neared the cage, Max passed to Carse and Bob passed it back to Max, who beat Goalie Brimsek from close in.

The third Boston goal resulted from too much deliberation on the part of Johnny Mariucci. Johnny had the puck on his stick half way between the blue line and his goal and was looking around for some place to pass when Bauer charged him, lifted the rubber off his blade and, unobstructed, bore down on Lo Presti, whom he beat from a few feet out. The time on Bauer's solo was 3:36 of the second period.

The Hawks reduced the Boston lead to 3 to 2 in 17:04 of the period when Art Wiebe and Bill Carse managed to get the puck to Hamill near the Boston cage. Red shot for the

[Continued on page 23, column 3.]

Silver Skates Champions—And Some Who Tried

Champions crowned in the 25th annual Silver Skates Derbies yesterday in the Garfield park lagoon under the sponsorship of Chicago Tribune Charities, Inc. First row, left to right: Roy Parker, Peirce Skating club, midget division; Rita Janet, Northwest Skating club, girls' junior division; Bernice Melewski, West Allis, Wis., girls' intermediate division, and Peggy Barber, Milwaukee, Wis., girls' senior division. Second row, left to right: John Martin, Champaign-Urbana Skating club, boys' junior division; Charles Edwards, Northwest S. C., boys' intermediate division; Don Laser, CYO, boys' juvenile division, and Steve Gadus, Scott field, men's senior division.

[TRIBUNE Photos.]

Leo Freisinger (left), coach of the Catholic Youth organization team, receives the Walter Eckersall memorial trophy, emblematic of the team championship, from Gen. John V. Clinnin.

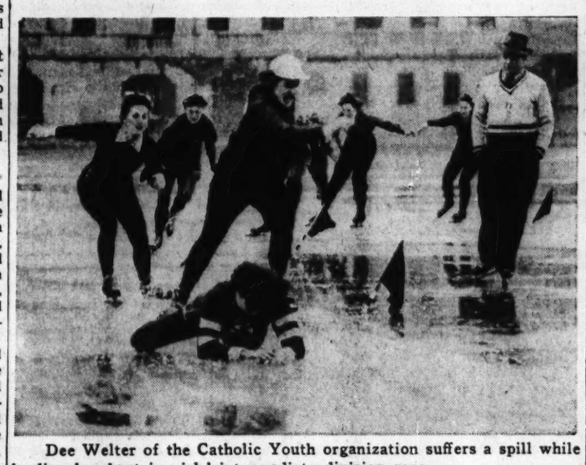

Dee Welter of the Catholic Youth organization suffers a spill while leading her heat in girls' intermediate division race.

Suffolk Downs to Give Day's Receipts to Services

Boston, Mass., Jan. 18 (AP).—Charles F. Adams, president of Suffolk Downs, announced today that the race track would volunteer the total receipts of one day of its 1942 meeting—approximately $40,000—to the army and navy relief societies. The probable date, to be known as Army-Navy day at the track, will be June 30 and a feature race for 3 year olds will headline the day's card. Suffolk Downs expects to conduct a meeting May 11 to July 18.

Illini Defend Lead Tonight; Oppose Iowa

College Basketball

GAMES TONIGHT.

Minnesota at Chicago.
Northwestern at Ohio State.
Iowa at Illinois.
Michigan at Wisconsin.
Chicago Teachers at St. Joseph's.
North Dakota State at Iowa Teachers.
Earlham at Wabash.
Cornell at Coe.
Heral at Wright.
Rider at St. Joseph [Ind.].
Kansas at Iowa State.
Washington at Oregon State.
Syracuse at Fordham.
Oklahoma at Missouri.
Springfield Teachers at Tulsa.

The University of Illinois' squad of young basketball players, undefeated in intercollegiate competition, finish the first third of their season tonight with an initial critical battle with Iowa. This engagement, in Champaign, will determine whether the Illini will continue to lead the Western conference race. Illinois scored its fourth consecutive Big 10 triumph Saturday, 54 to 26, over the hapless Chicago quintet, which has not won a conference game since Feb. 19, 1940.

While Iowa slipped from the second place group by losing to Ohio State, 54 to 52, the very size of that score means that the Illini will have trouble this evening. Iowa's fast breaking attack is dangerous and the Big 10 standings give no adequate idea of the Hawkeyes' ability. Iowa has lost two games, as against three victories, but was beaten only by two points in each defeat. Minnesota won from Iowa, 41 to 39, a week ago.

Gophers Lose Carlson.

Don Carlson, now inducted into service, starred for Minnesota against Iowa. Without Carlson, the Gophers whipped Michigan Saturday evening, 44 to 32.

Northwestern, as well as Iowa, was eliminated from the second place tie Saturday. The Wildcats were beaten by Wisconsin, 49 to 46, in the Chicago Stadium. Purdue, which is not scheduled tonight, and Minnesota are tied for second. The Gophers play Chicago at 8 o'clock tonight in the Maroon fieldhouse and, altho Minnesota was the team the Maroons defeated

[Continued on page 23, column 6]

GADUS SCORES FOR SCOTT FIELD IN MEN'S DERBY

Milwaukeean Wins Women's Race.

The Champions

THE eight champions crowned in the 25th annual Silver Skates Derbies, sponsored by Chicago Tribune Charities, Inc., yesterday afternoon in Garfield park, follow:

MEN'S SENIOR—Steve Gadus, Scott field.
BOYS' INTERMEDIATE—Chuck Edwards, Northwest Skating club.
BOYS' JUNIOR—John Martin, Champaign-Urbana Skating club.
BOYS' JUVENILE—Donald Laser, Catholic Youth organization.
BOYS' MIDGET—Roy Parker, Peirce Skating club.
GIRLS' SENIOR—Peggy Barber, Milwaukee, Wis.
GIRLS' INTERMEDIATE—Bernice Melewski, West Allis, Wis.
GIRLS' JUNIOR—Rita Janet, Northwest Skating club.

LAP PRIZES.

Men's senior—Tom Baacke, Northwest S. C.
Boys' intermediate—John Bacharas, Northwest S. C.
Girls' senior—Shirley Jane Burnett, Northwest S. C.

BY WILFRID SMITH.

Steve Gadus of the Catholic Youth organization and Scott field, Belleville, Ill., a lanky speed skater, raced to fame yesterday afternoon in the men's senior Silver Skates Derby in Garfield park.

Gadus had predicted he would win skating's highest prize before he quit the sport for service with Uncle Sam. And he made good in the silver anniversary of Silver Skates, annually promoted by the Chicago Tribune Charities, Inc. Gadus, member of a quartermaster corps, is a radio technician at the Scott field army training base for flyers.

Gadus let other finalists set the pace for seven laps, during which time Tom Baacke, Northwest Skating club, won the gold medal lap prize for leading in total laps. Baacke led for a mile and one lap around the one-sixth of a mile track. Then Gadus rushed to victory.

Tennant's Bid Is Short.

Steve took command and set the pace until the final lap. With half a lap to go, John Tennant, of the Elgin Skating association, spurted, but his bid was short and Gadus crossed the finish line in front. Tennant was second. His skill earned him chromium skates, second prize in each of the eight Derbies. Bronze skates went to Joe Kraemer of the Northwest club who finished third.

Silver and bronze medals were awarded for fourth, fifth, and sixth places. Joe Wallace of the CYO, took the silver medal and George Spalten and Walter Baron, both of Northwest received bronze medals.

Gadus' victory may well be considered to have won the team championship for the CYO, which altho getting only two titles, but matching the Northwest S. C., eventually finished with enough support to take the Walter Eckersall memorial trophy which the club was defending. The CYO scored 280 points. Northwest was second with 250 points.

Three Titles Go Outside Chicago.

Three of the eight championships were won by skaters outside of the Chicago territory. Bernice Melewski of West Allis, Wis., 1941 girls' junior champion, won the intermediate title, Peggy Barber of Milwaukee, won the senior championship, and John Martin, Champaign-Urbana Skating club, received silver skates in the boys' junior division.

Despite temperatures in the low 40s yesterday, the condition of the course was exceptional. There were pools of water, but the ice was smooth and firm. Like any competition of this kind, racing luck deserved an assist. Tennant won his preliminary heat, the fourth, which was skated at one mile, and followed with a victory in the second semifinal. Gadus coasted to qualify in each of his preliminaries.

One of the better skaters, notable for a strong finish, fell with a lap and a half to go in the championship. Except for this misfortune, Don Schillne of Farragut High school, might have come on to challenge Gadus.

Don Fahrenbach Falls.

Chuck Edwards of Northwest, won the mile championship in the boys' intermediate final. Edwards stayed back in third and fourth position until the last two laps when he sprinted to pass Don Fahrenbach, of the CYO. Fahrenbach fell 20 feet from the finish line while in second place and finally managed to save fourth position.

Bill Caraw of Madison, Wis., took second position and Bill Carnduff of Northwest was third. The gold lap prize went to John Bacharas of Northwest who led the pack for the

[Continued on next page, column 6]

Team Standings

CYO	280	West Allis, Wis.	50
Northwest SC	250	Wisconsin SA	40
Champ'gn-Urbana	210	Farragut H. Schl.	30
Elgin SC	100	Waters playground	20
Glen Ellyn AAA	80	Fiske playground	10
Peirce playground	70	Highland Park, Ill.	10
Milwaukee, Wis.	50		

CHARLES E. FORD, RACING PIONEER, DIES IN PHOENIX

Backed Hawthorne and Aurora Tracks.

Death yesterday ended the colorful career of Charles E. Ford, nationally known turfman and bookmaker, who was credited with being one of the pioneers in the restoration of the sport in Illinois. Ford, 59 years old, died in Phoenix, Ariz. He had been in ill health for 10 years.

For years Ford and his partner, John Haskett, operated the biggest race track book on the west side, taking bets from all over the nation. They were wiped out in 1924 by Black Gold's upset victory in the Kentucky Derby, suffering an estimated loss of $300,000. Gamblers of the old school,

Charles Ford as he appeared in 1923.

they had spurned the idea of laying off the winter book bets they held on Black Gold. They paid off every cent—tho it required seven or eight years to square the debt. Black Gold was the favorite, paying $5.50 to win, but Ford and Haskett had offered much higher odds during the winter betting.

Injunction Stops Police.

Starting in 1925, Ford and Haskett, with Cliff Trimble, operated the Aurora track under certificate betting after getting an injunction restraining the police from interferences. The following year Matt Winn set up business in the same way at Lincoln Fields.

When the sport was legalized in 1927, Ford and Haskett leased Hawthorne race track from the John Carey estate, then subleased it to the Chicago Business Men's Racing association, which still operates the plant. It is believed that at one time the two partners received half of the profits. It was this successful venture which enabled them to get out from under in the Black Gold episode.

Wins, Loses Several Fortunes.

The same arrangement with Hawthorne still prevailed at the death of Ford, who outlived Haskett. Ford was in Chicago for the Hawthorne meeting last fall, but was too ill to leave his hotel in the loop. While here, he had virtually completed arrangements to operate the State Fair Grounds track in Phoenix, but withdrew because of a minor detail which was not to his liking.

Joe Foley, Chicago race track publicitator, last night recalled that Ford was a dashing figure at Chicago's race tracks in the earlier days.

"He was a big handsome fellow, with a taste for the right kind of clothes to wear," said Foley. "Only a few years ago he was selected as the best dressed man at Washington Park. They always said about Charley that he was 'loose with the bucks.'"

Ford was reputed to have won and lost two or three fortunes.

Burial will be Thursday in Kirkwood, Mo.

Spartas Win from Vikings in Soccer, 4-0

BY OFFSIDE.

Sparta scored a 4 to 0 victory over the Vikings yesterday in a second round National Soccer cup match in Sparta stadium before 2,000. The Vikings, who last year swept all amateur soccer tournaments in which they entered, played without two of their defensive stars.

Ray Camplin, star goal keeper, and Weck Henney, leading defense man, were the two absentees, but despite this the Vikings repelled all the Sparta thrusts until the 19th minute. Then Sparta was awarded a penalty shot and Jerry Rezak made it good.

In the 32d minute Jimmy Wolf pounded home the second goal on a rebound from the crossbar following a hard shot by Jimmy MacDermott. There was no further scoring in the period.

Early in the second period Jimmy MacDermott took the ball deep in his own territory and dribbled thru the entire Viking defense to crash the ball into the net from seven yards out. MacDermott added another goal in the 40th minute when he converted a fine cross from Wolf.

Lineups:

SPARTA [4].		VIKINGS [0].
Slovsky	G. K.	Johannsen
Scott	R. B.	Whilborg
Mrnka	L. B.	Kuhl
Hamous	R. H.	Swanson
Nudera	C. H.	Jensen
Rezak	L. H.	Grandquist
Padelik	O. R.	Brostrom
Lang	I. R.	O'Hare
MacDermott	C. F.	Anderson
Vicek	I. L.	Camplin
Wolf	O. L.	Dalquist

Goals—MacDermott [2], Rezak, Wolf.
Substitutions — Sparta: Weirer, Ceverney, Happy. Vikings: Cross.
Referee—John Nugent.

The South Side Swedes were awarded a default triumph over Olympia in another scheduled second round National Soccer cup match. Olympia reported it was unable to muster enough players for the contest.

The Slovaks earned the right to face the South Side Swedes in the third round of the series by routing the American Eagles, 10 to 0, in the curtain raising game in Sparta stadium.

THE GUMPS—THE CRUCIAL MOMENT!

A City and a Sports Department

(The Tribune Grows Up with Chicago)

[This is the sixteenth of a series of articles on the highlights of the development of sports in Chicago, with especial reference to the part The Tribune paid in reporting them from pre-Civil war days to the present time.]

BY CHARLES BARTLETT.

HORSE racing in Chicago from the '80's, thru the '90's and into this century underwent as stormy a career as any sport our town ever has witnessed, the two leading rivals, who precipitated most of the turf wars of those times, being Ed Corrigan, the Master of Hawthorne, and "Blind" John Condon, who dominated the old Garfield Park and Harlem tracks.

Corrigan, who died in 1924 at the age of 82, shorn of his fortune, was one of the best known Chicago owners of horses to run at old Washington Park. His Modesty, the first filly ever to win the event, captured the first running of the American Derby there on June 28, 1884. Ed, whose TRIBUNE obituary included the sentence, "those men associated with him in his various racing ventures often felt his sharp tongue and violent temper, but were loyal to the core," was a native of Ireland. He came to America at an early age and accumulated a fortune in Colorado railroad contracting before becoming interested in the turf.

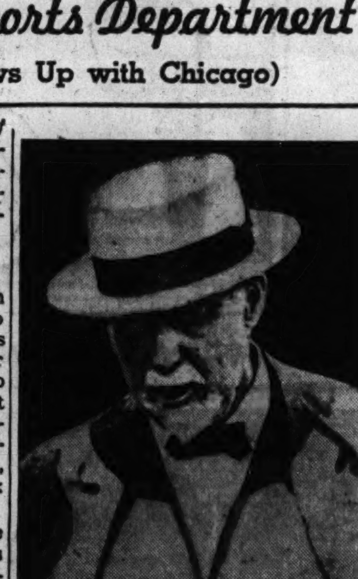

Ed Corrigan, who died in 1924 at the age of 82, was one of the two dominant figures of Chicago turf circles in the 80s and 90s. His Modesty won the first American Derby in 1884.

Condon, who died on Aug. 9, 1915, was born in Logansport, Ind., in 1855. THE TRIBUNE's report of his death said, in part:

"Blind John Condon ruled the gambling fraternity with an iron hand for more than 30 years. There was no one to dispute that story. Altho he was heartily hated by some of his followers, his mastery was complete and his genius for organization recognized everywhere."

Ed Drives John Into Racing Game.

Condon started out as a barber, but an acquaintanceship with Sam Doll, a bookmaker, led him to become a faro dealer, and ultimately he and Doll conducted a number of Chicago gambling houses, notably, "The Store" and "The House of David." He attained power of such proportions that no Chicago gambler could operate without consulting him. He was the controling figure in the poolrooms of the '80's, and only Corrigan challenged him openly. Corrigan didn't succeed in breaking thru, but did drive Condon into the racing game, according to TRIBUNE reports of that day.

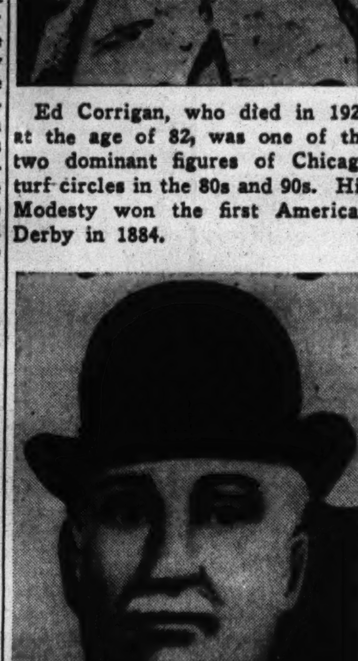

John Condon, who was Corrigan's chief rival, a power in the Garfield Park and Harlem tracks. Condon died at the age of 60 in 1915.

Corrigan, encouraged by his stable's successes at Washington Park, opened the Hawthorne track on May 21, 1891. THE TRIBUNE, the following day, reported "that the races were run over a mile of slush," and that "John Madden of Lexington [later to become one of the country's leading breeders] engaged in a fight with two brothers named Ruddy over the claiming of a horse, Corrigan himself and the police being forced to stop it."

Another classic racing date in TRIBUNE race stories was June 18, 1892. That marked the running of the Garfield Park Derby, in which Corrigan sent three horses—Cicero, Huron, and Lew Weir—out after the main cut of the $17,000 purse. But it wasn't a Corrigan horse that won. It was a filly named Yo Tambien, later to become famous on several American tracks. Yo Tambien was out of the Kendall stables, owned by Chris Smith, who ranked with such other noted plungers of the day as John [Bet-a-Million] Gates, Lucky Baldwin, Mike Dwyer, and George [Pittsburgh Phil] Smith. Chris and his associates moved into the betting ring at the right time, and THE TRIBUNE reported that they reaped a windfall of $10,000 off the odds of 7 and 8 to 1 that they obtained. Smith gave Jockey Britton $1,000 in crisp bills shortly after he dismounted from Yo Tambien, it was noted.

Books Can Handle Only 2-3 of Bets.

There were 45 bookmakers on hand, yet their space was so small and the crowd so large that THE TRIBUNE reporter reckoned that they were able to handle only about two-thirds of the bets offered them. THE TRIBUNE of that day also carried a special announcement to the effect that it would reward $100 to that perspicacious reader who could name the winner, place horse, and show horse in the fashionable American Derby at Washington Park, to be run at that track on June 25, 1892.

Among the mysterious characters of those wide open betting days was an unidentified Chicago business man known only as "The Ghost." He made a trip to the eastern tracks, such as Saratoga, Sheepshead Bay, and Belmont Park, and picked 'em well enough to come home with a bankroll of $7,000. THE TRIBUNE of June 7, 1891, mentioned in an account of a Saturday's racing that "'The Ghost' was $14,000 ahead after 17 days of the meeting. The bookies have given him his name—he is a pronounced blonde—and fear him."

ILLINOIS BOARD TO NAME STATE SKATERS TODAY

The Illinois Skating association will call its board of control together tonight in Garfield park to decide the skaters who will represent Illinois in the national championship meet Jan. 31 and Feb. 1 in La Crosse, Wis., and in the North American event next Saturday and Sunday in St. Paul.

A special program of racing events is scheduled for tomorrow night in Chopin park as a warmup drill for the stars who will make the two title trips. For the skaters who did not make enough points during the season to qualify for the big championship Derbies, the George F. Barrett A. C. annual events are set for next Sunday in Garfield park.

George F. Barrett to Fire Starting Gun for Bike Race

George F. Barrett, Illinois attorney-general, will fire the starting gun Sunday night when the six day bike race will get under way in the Coliseum. Members of the Barrett Athletic club, which he sponsors, will be in attendance. The club will be represented in the race by Ed Carfagnini and Bill Jacoby of Chicago. They recently left the amateur ranks. This will be Jacoby's debut as a pro.

A Famous Old Carlisle Star and Coach Dies

A story which began in 1879 on an Indian reservation in Wisconsin and carried thru All-America football rating, the development of Jim Thorpe, and 36 years of practice as a dentist in Chicago and Puerto Rico ended yesterday in the Mayo clinic at Rochester, Minn., when an internal disorder brought death at the age of 63 to Dr. James E. [Jimmy] Johnson.

Dr. Johnson had been taking treatment for several months after his return to the United States from Puerto Rico last fall. He practiced dentistry in the Caribbean state for almost 30 years.

A Stockbridge Indian, he was captain and quarter back of the Carlisle Indian eleven in 1903, when he employed the hidden ball trick for the first time on any gridiron. As a result of this and his fine play in other games that season under Coach Glenn S. [Pop] Warner, Dr. Johnson was named on Walter Camp's All-American eleven, altho he was a midget of 125 pounds among elder giants.

Played at Northwestern.

On that 1903 All-America team with Dr. Johnson were Willie Heston of Michigan, Dick Smith of Columbia, Howard Henry of Princeton, and Jimmy Hogan and Charley Rafferty of Yale, among others.

Following his graduation from Carlisle he attended Northwestern university, where he climaxed his football career as captain of the 1907 team. He remained in Evanston after being awarded his degree, and for two seasons was assistant coach to Maurice Conner.

In 1909 Dr. Johnson returned to Carlisle as assistant to Pop Warner. One afternoon in 1910 Dr. Johnson saw a tall, rangy Indian youth walking dejectedly off the field. He had been requested to do so by Warner, who was prepared to sign an affidavit that the young fellow was no lineman.

Dr. Johnson saw in the youth possibilities which had escaped his chief, however, and persuaded the Indian lad to continue in football as a half back. This confidence was justified, for in 1911 the boy, whose name was Jim Thorpe, was chosen on Camp's All-America team.

That Hidden Ball Trick.

Dr. Johnson developed Thorpe, but had left football for dentistry when the great Indian was achieving fame. But the two remained fast friends, and the discovery of Thorpe was considered by Johnson as one of his two proudest memories. The other one was the hidden ball trick. Ill as he was in his final days, Dr. Johnson never failed to chuckle when asked about it.

"We used that one against Harvard in 1903," he told a friend one day. "Harvard had scheduled Carlisle as a breather and figured to win.

"Well, Harvard kicked off to us and our whole team came back to form the conventional flying wedge of the times. Only this one was different. Charlie Dillon, one of our guards, had a special jersey. It was large and roomy and had a rubber band at the bottom. I got behind Charley in the wedge and stuffed the ball in the back of his jersey. Then we broke the formation, all of us running in different directions.

Who Has the Ball?

"Each player clapped his hands to show he didn't have the ball, except me. I ran for the sidelines with my arms doubled over my midsection. I guess the whole Harvard team hit me. But Dillon walked over the goal line. Harvard beefed to high heaven about it, but the referee said it was legal and that was that."

Dr. Johnson kicked the extra point to make it 6 to 0, and later added a field goal to make the score 11 to 0 in Carlisle's favor. In those days a touchdown and a field goal each counted five points. Harvard came back to score twice in the second half and kick each point, winning, 12 to 11, but the "breather" game had brought a new star on the football horizon.

WILLIAMS WINS PRO VETERANS' GOLF TOURNEY

Fort Myers, Fla., Jan. 18 (AP).—Eddie Williams, professional of the Bryn Mawr club of Chicago, put a pair of subpar 69s together here today to win the Senior Professional Golfers' association championship. Jock Hutchison of the Glen View club, Chicago, was second. He finished with a pair of 72s, six strokes above Williams' 138. Par for the Fort Myers course is 71.

The annual tournament of golf professionals past their 50th birthdays is played each winter in Florida in two 18 hole rounds on successive days. Williams is 51 years old and Hutchison 59.

William Crichton of Durham, N. C., who shot a 68 today, took fifth place, back of George Morris of Harrisburg, Pa., who had a 145 and Wilfred Reid of Savannah, Ga., whose 75—71 gave him fourth position with a 146.

Stu Martin Signs 1942 Contract with Pirates

Pittsburgh, Pa., Jan. 18 (AP).—President William Benswanger of the Pittsburgh Pirates announced today the receipt of a signed 1942 contract from Stu Martin, utility infielder. Martin, purchased in 1940 from the St. Louis Cards, hit .304 last year in 88 games.

IT'S GOLDEN GLOVES TIME

The Golden Gloves season is here again. Within the next few weeks thousands of youngsters will fight for the highest honors in amateur boxing. Mail orders for tickets are being received now for the Chicago finals in the Coliseum on Feb. 12 and for the Tournament of Champions in the Stadium Feb. 23, 24 and 25. The price scale for reserved seats follows:

Chicago finals, Feb. 12, $1.65.

Tournament of Champions, Feb. 23 and 24—50 cents, 75 cents and $1.10.

Tournament of Champions, third night, Feb. 25—75 cents, $1.10 and $1.65.

Address the Golden Gloves ticket manager, Tribune Tower, making checks payable to Chicago Tribune Charities, Inc. Write today for your

Golden Gloves Tickets

HIALEAH PARK ODDS & JOCKEYS

Horse.	P.P.	Wt.	Jockey.	Odds.
FIRST RACE—Maidens, 2 year olds, 3 furlongs:				
Muffetee	7	116	K.McCombs	15-1
Miss Gosling	4	116	No boy	20-1
Southern Yam	5	116	N. Jemas	20-1
Lookout Miss	6	116	No boy	20-1
Sis Annie	8	116	No boy	20-1
Bills Anne	9	116	C. Mojena	30-1
Lady Duane	10	116	J. Stout	20-1
La Riche	12	111	No boy	20-1
Darning	16	116	No boy	20-1
Maudeen	17	116	N. Jemas	20-1
Zacanite	18	116	No boy	20-1
Two Timer	2	116	T. Atkinson	2-1
Trustee	3	116	No boy	6-1
Porters Tea	13	116	No boy	5-2
Optimism	11	116	W. Day	8-1
Merry Rhyme	1	116	B. James	10-1
Tower Lass	14	116	No boy	10-1
Beth B.	15	116	No boy	15-1
SECOND RACE—Claiming, 4 year olds, 6 furlongs:				
Lazarus	15	114	P. Keiper	15-1
Gallant Stroke	5	117	E. Arcaro	20-1
Stage Beauty	6	109	E. Connelly	20-1
Pilatesun	8	104	V. Polk	20-1
Enoch Borland	14	112	No boy	20-1
Saxons Pride	13	114	G.McMullen	20-1
San Stefana	16	107	D. Meade	20-1
Flank	9	112	A.Rob'son	30-1
Hanid	1	108	N. Coule	7-5
Kleig Light	2	117	T. Atkinson	4-1
Sassy Mate	4	117	H. Lemmons	5-1
Old Book	11	110	W. Day	8-1
Millmore	3	114	O. Seurlock	10-1
All Time High	10	109	No boy	15-1
Toy Foot	7	104	W.Mehrtens	15-1
Spang	12	107	K.McCombs	15-1
THIRD RACE—Claiming, 4 year olds and up, 6 furlongs:				
Flood II	16	109	J. Breen	10-1
Augustus	3	112	T. Meloche	10-1
Gold Mesh	14	104	C. Rogers	15-1
Friars Scout	1	107	J. Breen	15-1
Hunting Home	6	117	No boy	12-1
Modern Queen	2	109	J. Gilbert	20-1
Wha Hae	4	114	L. Haskell	30-1
Tetranal	7	107	No boy	30-1
Indian Penny	9	114	J. Chestnut	30-1
Michiya	10	107	M. Gonzales	30-1
Classic Beauty	11	102	No boy	30-1
Kay Diane	5	109	W. Day	4-1
Flaming High	12	109	N. Coule	3-1
Aljack	15	107	No boy	4-1
Moselem	8	109	W. Strickler	8-1
Catapult	13	109	D. Brunelle	10-1
FOURTH RACE—Claiming, 4 year olds and up, 6½ furlongs:				
Count Haste	9	108	J. Stout	15-1
Boy Angler	13	114	C. Mojena	15-1
Votum	15	110	C. McCreary	10-1
Harry Heiman	16	112	J. Skelly	12-1
Prima Donna	5	107	R. Watson	15-1
Miss Goshen	3	107	A. Schmidl	15-1
Mattie J.	2	109	S. Renick	20-1
Yankee Party	4	112	C. McCreary	15-1
Tex Hygro	6	107	F. A. Smith	20-1
Bright Trace	10	108	N. Coule	4-1
Charitable	1	105	W.Mehrtens	10-1
British Warm	14	113	T. Atkinson	6-1
Flying Torpedo	12	115	No boy	6-1
Halcyon Boy	8	110	No boy	6-1
Aaron Burr	11	112	C. McCreary	10-1
One By One	7	114	E. Arcaro	8-1
FIFTH RACE—Claiming, 4 year olds and up, 1⅛ miles:				
Santo Domingo	4	114	C. McCreary	10-1
Banker Jim	8	114	H. Lindberg	10-1
Grebe	3	114	L. Dupps	15-1
Perisphere	7	107	J. Stout	20-1
Blockader	6	112	J. Breen	4-1
Blue Castle	1	101	J. Dattilo	8-1
Time Sheet	2	120	E. Arcaro	3-1
Flying Legion	9	110	N. Coule	4-1
My Shadow	5	110	W. Strickler	5-1
SIXTH RACE—Claiming, 3 year olds and up, 1⅛ miles:				
Two Ways	12	104	L. Dupps	20-1
Peace Fleet	3	112	No boy	15-1
Small Wonder	7	104	H. Lindberg	15-1
Gay Chic	8	104	K. Craig	20-1
Grand Airs	9	112	P. Keiper	20-1
Bonnie Golos	4	99	W.Mehrtens	20-1
Dot Says Not	10	104	G.McMullen	30-1
Anonymous	6	112	H. Maynell	6-1
Sunhera	1	113	P. Roberts	3-1
Maybank	13	104	C. McCreary	5-2
Miss Carmen	5	110	W. Mehrtens	5-1
Shilka	2	108	D. Brunelle	8-1
Infant Queen	11	99	W. Day	10-1
SEVENTH RACE—Claiming, 3 year olds, 1⅛ miles:				
Jacobelle	8	104	P. Roberts	10-1
Gold Coin Miss	10	107	T. Meloche	15-1
Blazing Glory	5	109	A. Bodiou	20-1
Sister Don	2	104	C. McCreary	20-1
Flashalong	4	115	No boy	20-1
Judy B.	9	99	J. Breen	30-1
Waddy	7	104	H. Lindberg	30-1
Tower Maid	6	107	C. McCreary	2-1
Shemite	12	112	A. Schmidl	5-1
Snowline	13	109	J. Stout	8-1
Smart	3	107	W. Mehrtens	5-1
Mellow	11	110	M. N. Gon'es	6-1
Marval	1	99	W. Strickler	8-1
EIGHTH RACE—Claiming, 4 year olds and up, 1¼ miles:				
Chance Ray	5	115	C. Rogers	20-1
Crimson Glory	10	115	J. Breen	15-1
Wood Blaze	14	110	N. Coule	30-1
Traumelus	12	117	H. Lem'ons	30-1
Mightily	8	120	F. A. Smith	2-1
Handiboy	16	115	W. Day	4-1
Biscayne Blue	1	120	A. Bodiou	6-1
Strident	13	120	No boy	8-1
War Vision	7	120	No boy	10-1
Sir Reg	9	120	J. Breen	8-1
Bailiwick	4	115	No boy	10-1
Jim Lipscomb	11	115	J. Berger	10-1
Stand Alone	6	120	C. McCreary	8-1
Doug Brashear	2	115	C. Calvin	20-1
Migal Fay	3	110	No boy	20-1
Wake	15	107	J. Skelly	20-1

TODAY'S SELECTIONS

HIALEAH PARK, MIAMI, FLA.

[Fast.]

1—Twotimer, Lookout Miss, Miss Gosling.
2—HANID, Old Book, Sassy Mate.
3—Kay Diane, Modern Queen, Augustus.
4—Miss Goshen, Charitable, Halcyon Boy.
5—Blockader, Blue Castle, Santo Domingo.
6—Sun Hera, Miss Carmen, Shilka.
7—Smart, Shemite, Mellow.
8—Strident, Biscayne Blue, Mightily.

WALTHER LEAGUE BASKETBALL GOES TO 2D ROUND

The Walther league basketball race moved into the second round yesterday with 12 games played in three zones. Second round winners will qualify for the district championships to be held in March. Results:

LINCOLN ZONE.
Juniors.
Bethany, 29; Pilgrim, 21.
St. Lukes, 27; First Bethlehem, 12.
Seniors.
First St. Paul, 41; Pilgrim, 18.
First Bethlehem, 36; St. Lukes, 17.

PORTAGE ZONE.
Juniors.
Jehovah, 16; Mt. Olive, 10.
Tabor, 34; Christ, 28.
Messiah, 37; Bethel, 35.
Seniors.
Bethel, 54; Mt. Olive, 15.
Jehovah, 41; St. John, 23.
Christ, 22; Messiah, 11.

NORTHWEST SUBURBAN ZONE.
Seniors.
Des Plaines, 36; River Grove, 13.

Winterrowd Breaks 50 Straight in Skeet Shoot

Claude Winterrowd scored 50 straight to win the class AAA skeet shoot at Lincoln Park Gun club yesterday. Virgil Gunlock was high in class AA with 48. W. T. Cline scored 44 in class A, James McGrath 47½ in class B, and Harry Field 46 in class C.

Steve Gadus Takes Senior Silver Skates

[Continued from first sports page.]

first three laps. He failed to finish in scoring position.

Shirley Jane Burnett of Northwest led the girls' senior derby until she fell with a lap to go. She saved sixth place. After Miss Burnett fell Peggy Barber went into the lead and stayed there. Second place went to Dorothy O'Donnell, of Champaign-Urbana club. Ann Vitaska of the CYO, won bronze skates.

Rita Janet Scores Upset.

Miss Melewski dominated the girls' intermediate derby. In the girls' junior, however, Rita Janet of Northwest upset Virginia Mazzetta of the CYO, who is the leading scorer in the class in the Illinois Skating association.

John Martin of the Champaign-Urbana team, leading scorer in his class, won the boys' juvenile derby handily. Walter Rust, Elgin, Ill., S. C., winner in a previous age class, was second. Rust made the pace but Martin had the finishing power.

Laser Takes Juvenile Honors.

Donald Laser of the CYO, 1940 midget champion, won the boys' juvenile derby. He got the lead at the gun and held it for 440 yards. Roy Parker of Peirce playground took the boys' midget Silver Skates in the 220 yard final.

Nearly 3,000 boys and girls competed in the two day meet. All winners received gold medals for preliminary victories and each contestant was awarded a souvenir bronze button. Summaries:

MEN'S SENIOR

18 years of age and over, one mile qualifying, two miles final.

FIRST HEAT—Won by Steve Gadus, Scott Field; Eddie Nowak, Northwest S. C., second; Eric Weber, Rogers Park beach, third; Ruben Walbaum, Elgin Skating association, fourth. Time, 3:21.5.

SECOND HEAT—Won by Tom Baacke, Northwest S. C.; Arthur Winkler, CYO, second; Ralph Lehnhardt, CYO, third; William Ingalls, Champaign-Urbana S. C., fourth. Time, 3:20.9.

THIRD HEAT—Won by Don Schillne, Farragut High school; Ted Pacanowski, Farragut High school, second; Craig F. Cross, Dubuque, Ia., third; Al Schmitt Jr., Northwest S. C., fourth. Time, 3:30.1.

FOURTH HEAT—Won by John Tennant, Elgin Skating association; Bob Lindsay, Madison, Wis., second; Louis Pantle, Northwest S. C., third; Joe Logan, Maywood, Ill., fourth. Time, 3:25.1.

FIFTH HEAT—Won by Joe Kraemer, Northwest S. C.; Mike Andruch, Northwest S. C., second; William J. Legner, Barrett A. C., third. Time, 3:23.6.

SIXTH HEAT—Won by Bernard Smith, Peirce S. C.; John Flickinger, Henry playground, second; Bill Soalten, Northwest S. C., third. Time, 3:31.7.

SEVENTH HEAT—Won by George Spalten, Northwest S. C.; Marshall Klemundt, CYO, second; Irvin Janet, Northwest S. C., third; James Holmes, Milwaukee, Wis., fourth. Time, 3:27.7.

EIGHTH HEAT—Won by Joe Walas, CYO; Walter Baron, Northwest S. C., second; Ed Shimek, Cedar Rapids, Ia., third; Bob Nutting, CYO, fourth. Time, 3:31.2.

FIRST GRAND SEMI-FINAL—Won by Steve Gadus; Don Schillne, second; Ralph Lehnhardt, third; Tom Baacke, fourth; Arthur Winkler, fifth. Time, 3:16.9.

SECOND GRAND SEMI-FINAL—Won by John Tennant; Louis Pantle, second; Joe Kraemer, third; Bob Lindsay, fourth; Mike Andruch, fifth. Time, 3:17.2.

THIRD GRAND SEMI-FINAL—Won by George Spalton; Marshall Klemundt, second; Walter Baron, third; Irvin Janet, fourth; Ed Shimek, fifth. Time, 3:35.6.

CHAMPIONSHIP—Won by Steve Gadus, Scott field; John Tennant, Elgin Skating association, second; Joe Kraemer, Northwest S. C., third; Joe Walas, CYO, fourth; George Spalten, Northwest S. C., fifth; Walter Baron, Northwest S. C., sixth. Time, 6:55.3.

BOYS' INTERMEDIATE

16 and 17 years of age, 880 yards qualifying, 1 mile final.

FIRST HEAT—Won by Donald Fahrenback, CYO; Bob Farbin, Northwest S. C., second; Miles Steyspal, Crane Technical High school, third. Time, 1:36.4.

SECOND HEAT—Won by Mike Bracken, Barrett A. C.; Bill Caraw, Madison, Wis., second; Gus Bannos, Crane Technical High school, third. Time, 1:39.7.

THIRD HEAT—Won by Ted Tilden, Glen Ellyn S. C., Glen Ellyn; John Nannfeldt, 1001 E. 75th street, second. Time, 1:44.5.

FOURTH HEAT—Won by Chuck Edwards, Northwest S. C.; Dave Cameron, Champaign-Urbana S. C., second. Time, 1:35.8.

FIFTH HEAT—Won by Frank Berlindo, CYO; John Becharas, Northwest S. C., second. Time, 1:34.9.

SIXTH HEAT—Won by Earl Takata, CYO; Gregory Gloss, Peirce S. C., second; Walter Klipp, Mozart playground, third. Time, 1:44.5.

SEVENTH HEAT—Won by Bill Carnduff, Northwest S. C.; Howard Breda, Farragut High, second; John Stanley, 3656 N. Pulaski, third. Time, 1:40.6.

EIGHTH HEAT—Won by Edward Dobratz, Madison, Wis.; Charles Emerson, CYO, second. Time, 1:34.2.

FIRST SEMI-FINAL—Won by Chuck Edwards; Donald Fahrenbach, second; Bill Caraw, third; Dave Cameron, fourth; Mike Bracken, fifth. Time, 1:33.7.

SECOND SEMI-FINAL—Won by Bill Carnduff; Frank Berlindo, second; Edward Dobratz, third; John Becharas, fourth; Charles Emerson, fifth. Time, 1:27.7.

CHAMPIONSHIP—Won by Chuck Edwards, Northwest S. C.; Bill Caraw, Madison, Wis., second; Bill Carnduff, Northwest S. C., third; Donald Fahrenbach, CYO, fourth; Dave Cameron, Champaign-Urbana S. C., fifth; Edward Dobratz, Madison, Wis., sixth. Time, 3:19.2.

BOYS' JUNIOR

14 and 15 years of age, 440 yards, 880 yards final.

FIRST SEMI-FINAL—Won by Themis Chacharon, Northwest S. C.; Walter Rust, Elgin S. C., second; Bill Blum, Champaign-Urbana S. C., third. Time, :42.3.

SECOND SEMI-FINAL—Won by John Martin, Champaign-Urbana S. C.; Byron Warnes, Northwest S. C., second; Jerry Fahrnebach, CYO, third. Time, :40.9.

CHAMPIONSHIP—Won by John Martin, Champaign-Urbana S. C.; Walter Rust Jr., Elgin Skating association, second; Bill Blum, Champaign-Urbana, S. C., third; Ronald Olson, Elgin Skating association, fourth; Themis Chacharon, Northwest S. C., fifth; Jerry Fahrenbach, CYO, sixth; Byron Warnes, Northwest S. C., seventh. Time, 1:26.9.

THANK YOU.

The Chicago Tribune Charities, Inc., thanks the officials of the Silver Skates Derbies, officials of the Chicago Park district, and the Illinois Skating association for their coöperation in the conduct of the 25th championships yesterday afternoon in Garfield park.

23 Officials for Silver Skates Mark 25th Year

Yesterday's Silver Skates Derbies marked a quarter of a century service for more than a score of men who have assisted in the nation's oldest sports event promoted by a newspaper. The Silver Skates Derbies were started in 1917 by THE CHICAGO TRIBUNE. The late Walter Eckersall was in charge.

Since 1917 the races have grown to include eight events in which thousands of boys and girls compete.

Twenty men, who officiated in 1917, were present in Garfield park yesterday. Three others could not be present because of illness. The list is headed by Gen. John V. Clinnin, referee of the meets who presented the awards at the conclusion of the competition. The other officials who have served 25 years are:

Capt. Roy E. Davis, George Sonnenleiter Sr., Theodore Gross, James McWhirter, Julian Fitzgerald, Paul Staff, Bert Cowdrey, Frank Oakes, Robert Little, Otis Taylor, John Gunderson, Walter Sonnenleiter, Joseph Kling, Arthur Larson, John Langley, Herman Hofmann, Charles Eddy, Fred Schwind, George Lloyd, Ed Blohm, Nick Malloy, and Frank Kalteux.

BOYS' JUVENILE

12 and 13 years of age, 220 yards qualifying, 440 yards final.

FIRST QUARTER-FINAL—Won by Dave Roll, Glen Ellyn; Jim Hallbeck, Champaign-Urbana S. C., second; Manley Stewart, 7956 S. Wabash avenue, third. Time, :28.4.

SECOND QUARTER-FINAL—Won by Donald Laser, CYO; Bill Mayer, Northwest S. C., second; Edward Krause, Henry playground, third. Time, :26.3.

THIRD QUARTER-FINAL—Won by Bill Ryan, Highland Park; Fred Gross, Peirce S. S., second; Billy Abraham, Barrett A. C., third. Time, :29.6.

FOURTH QUARTER-FINAL—Won by Bud Bates, Swift playground; Willard O. Thompson, 5453 Kenmore avenue, second; Ken Henry, Barrett A. C., third. Time, :28.4.

FIRST SEMI-FINAL—Won by Donald Laser, CYO; Bill Mayer, Northwest S. C. second; Bill Ryan, Highland Park, third; Fred Gross, Peirce S. C., fourth. Time, :43.5.

SECOND SEMI-FINAL—Won by Jim Hallbeck, Champaign-Urbana S. C.; Dave Roll, Glen Ellyn A. A. A., second; Ken Henry, Barrett A. C., third; Bud Bates, Swift playground, fourth. Time, :45.5.

CHAMPIONSHIP—Won by Donald Laser, CYO; Dave Roll, Glen Ellyn A. A. A., second; Bill Mayer, Northwest S. C., third; Jim Hallbeck, Champaign-Urbana S. C., fourth; Bill Ryan, Highland Park, fifth; Ken Henry, Barrett A. C., sixth; Bud Bates, Swift playground, seventh. Time, :41.7.

BOYS' MIDGET

Under 12 years of age, 110 yards qualifying, 220 yards final.

FIRST SEMI-FINAL—Won by Bill Perring, Champaign-Urbana S. C.; James Hayes, CYO, second; Bill Levitus, Peirce S. C., third; Bob Beard, Northwest S. C., fourth. Time, :26.1.

SECOND SEMI-FINAL—Won by Roy Parker, Peirce S. C.; Tom Tilden, Glen Ellyn AAA, second; Lewis Draper, Peirce S. C., third; Harold Donko, Fiske playground, fourth. Time, :25.9.

CHAMPIONSHIP—Won by Roy Parker, Peirce S. C.; Scotty Wallace, Champaign-Urbana S. C.; second; James Hayes, CYO, third; Bill Levitus, Peirce S. C., fourth; Harold Donko, Kiske playground, fifth; Bob Beard, Northwest S. C., sixth; Lewis Draper, Peirce S. C., seventh. Time, :24.4.

GIRLS' SENIOR

18 years of age and over, 880 yards qualifying, 1 mile final.

FIRST HEAT—Won by Peggy Barber, Kenosha, Wis.; Shirley Jane Burnett, Northwest S. C., second; Dorothy O'Donnell, Champaign-Urbana S. C., third. Time, 1:49.3.

SECOND HEAT—Won by Ann Vitaska, CYO; Veronica Leonard, CYO, second; Rose Vynanek, Farragut High school, third. Time, 1:50.6.

CHAMPIONSHIP—Won by Peggy Barber, Miller High Life, Milwaukee, Wis.; Dorothy O'Donnell, Champaign-Urbana S. C., second; Ann Vitaska, CYO, third; Rose Vynanek, Farragut High school, fourth; Eileen Weber, CYO, fifth; Shirley Jane Burnett, Northwest S. C., sixth. Time, 3:47.8.

GIRLS' INTERMEDIATE

16 and 17 years of age, 440 yards qualifying, 880 yards final.

FIRST HEAT—Won by Bernice Meleniski, West Allis, Wis.; Shirlee Catlin, Glen Ellyn, second; Doris Wendelberg, CYO, third; Carolyn Dieber, Glen Ellyn, fourth. Time, :49.

SECOND HEAT—Won by Ann Parker, Waters playground; Shirley Schulz, Northwest S. C., second; Helen Kastner, Farragut High school, third. Time, :52.6.

CHAMPIONSHIP—Won by Bernice Melewski, West Allis, Wis.; Shirlee Catlin, Glen Ellyn AAA, second; Shirley Schulz, Northwest S. C., third; Ann Parker, Waters playground, fourth; Helen Kastner, Farragut High school, fifth; Doris Wendelberg, CYO, sixth. Time, 1:51.

GIRLS' JUNIOR

Under 16 years of age, 220 yards qualifying, 440 yards final.

FIRST SEMI-FINAL—Won by Virginia Mazzetta, CYO; Rita Janet, Northwest S. C., second; Emily Bacon, Champaign-Urbana S. C., third; Julie Beich, Northwest S. C., fourth. Time, :49.1.

SECOND SEMI-FINAL—Won by Luetta Dumez, CYO; Shirley Danz, CYO, second; Mixie Kitazaki, Northwest S. C., third; M. Ellen Christie, Champaign-Urbana S. C., fourth. Time, :49.2.

Championship—Won by Rita Janet, Northwest S. C.; Virginia Mazzetta, CYO, second; Luetta Dumez, CYO, third; Emily Bacon, Champaign-Urbana S. C., fourth; Mixie Kitazaki, Northeast S. C., fifth; Shirley Danz, CYO, sixth. Time, :47.2.

College Basketball

YESTERDAY'S RESULTS.

Niagara, 54; St. Bonaventure, 42.
St. Benedict's, 41; Rockhurst, 37.

HOPPE RESUMES 3 CUSHION TITLE QUEST TONIGHT

Tourney Reopens Play in Morrison Hotel Today.

Cue Standings

	W.	L.	H.R.	B.G.	Pct.
Willie Hoppe	3	1	8	25	.750
Joe Chamaco	3	1	8	35	.750
Welker Cochran	3	1	9	39	.750
Arthur Thurnblad	3	2	8	45	.600
Ralph Greenleaf	3	2	9	51	.600
John Fitzpatrick	3	3	0	41	.500
Otto Reiselt	3	3	10	45	.500
Jake Schaefer	2	3	9	42	.400
Earle Lookabaugh	2	4	6	46	.333
Arthur Rubin	1	6	6	39	.143

TODAY'S SCHEDULE.
2 p. m.—Arthur Thurnblad vs. Earle Lookabaugh.
3:30—Joe Chamaco vs. John Fitzpatrick.
8—Ralph Greenleaf vs. Welker Cochran.
9:30—Willie Hoppe vs. Otto Reiselt.

Willie Hoppe will resume his quest for a third straight world three cushion billiards championship tonight in the Terrace casino of the Morrison hotel. The suave New Yorker, who has lost only two matches in the last three tournaments in Chicago, will meet Otto Reiselt, Philadelphia veteran, in the windup match.

Hoppe, oddly enough, is the only man Art Rubin of Brooklyn has beaten in his seven games. The defending champion has won his other three contests and is in a triple tie for first place with Joe Chamaco and Welker Cochran.

Two Others in Running.

Two others in the 10 man field still are in the title running. They are Art Thurnblad and Ralph Greenleaf, each with three triumphs and two losses.

The tournament will end Friday night, barring a tie which would necessitate a playoff. Hoppe will appear on each nightly program. Reiselt, Willie's foe tonight, has split even in six matches and has the tournament high run, 10. Hoppe's highest run is 8.

Chamaco Meets Fitzpatrick.

Chamaco, who won the national title in 1939, will meet John Fitzpatrick of Los Angeles in the second afternoon game today. The first two to the tables will be Earle Lookabaugh and Rubin. Greenleaf and Welker Cochran will open the night session at 8 o'clock.

No matches were scheduled yesterday.

St. Cornelius Leads Scorers in CYO League

St. Cornelius senior team won scoring honors yesterday in the first games of the second round of the CYO Basketball league. St. Cornelius, league leader in the St. Tarcissus, division, piled up a 64 to 38 victory over St. Mary. Sunny Podd scored 27 points for the winners.

In the junior division Guardian Angel won, 63 to 22, over St. Charles in the West Side Community center gymnasium. Sacred Heart led the preps' scoring with a 54 to 11 triumph over St. Pius.

Highlighting the pennant race in the St. Sabina gymnasium St. Leo's juniors and seniors suffered their first defeat of the season and relinquished first place in both divisions to St. Sabina. St. Sabina's juniors scored a 43 to 31 victory over St. Leo and Nativity B. V. M. beat St. Leo's seniors, 39 to 29.

Last year's CYO senior champions, Annunciation, handed St. Sylvester its first home defeat in four years, 36 to 30, in St. Sylvester gymnasium.

Scores:

St. Agatha Gymnasium — Preps: Sacred Heart, 54, St. Pius, 11; Presentation, 24, St. Fidelis, 21; St. Agatha, 26, Blessed Sacrament, 19. Seniors: Epiphany, 49, St. Finbarr, 23; Blessed Sacrament, 38, St. Agatha, 32.

St. Andrew Gymnasium—Preps: St. Francis Xavier, 30, St. Benedict, 15; St. Andrew, 22, St. Ita, 18. Juniors: St. Hilary, 33, Our Lady of Mercy, 15; St. Gertrude, 23, St. Edward, 17.

Blackhawk Park—Preps: St. Genevieve, 11, Our Lady of Grace, 10 [overtime]; Our Lady Help of Christians, 27, St. Hedwig, 24; St. Bartholomew, 21, St. Lucy, 12. Seniors: St. James, 22, St. Genevieve, 12; St. Bartholomew, 31, Our Lady Help of Christians, 22.

Fenwick High School—Seniors: St. Bernardine, 20, Holy Mount, 18; St. Leonard No. 1, 52, Ascension, 20; St. Odilo No. 2, 33, St. Francis Xavier, 22; Holy Mount, 36, St. Luke No. 1, 32; St. Mary Celle, 53, St. Leonard No. 2, 10.

Fuller Park—Seniors: St. Elizabeth, 47, St. Mary of Perpetual Help, 23; St. Barbara, 31, St. George, 25 [overtime]; St. Gabriel, 49, St. Cecilia, 34; St. Anselm, 2, Holy Cross, 0 [forfeit].

Gage Park—Juniors: St. Basil, 17, St. Gall, 15; St. Simon, 26, St. Anselm, 20; Five Holy Martyrs, 31, St. Mary of Mt. Carmel, 12. Seniors: St. Basil, 23, St. Gall, 13; Five Holy Martyrs, 29, St. Anselm, 23.

St. George [Evanston]—Juniors: St. Jerome, 27, St. Nicholas, 9. Seniors: St. James, 50, St. Francis, 30; St. Margaret Mary, 24, St. Athanasius, 17; Ascension, 38, St. Mary, 15; St. Nicholas, 33, St. Jerome, 31.

St. Mel High school—Juniors: St. Thomas Aquinas, 47, St. Luke, 6; St. Mel, 30, Blessed Sacrament, 25. Seniors: Resurrection, 36, Presentation, 17; St. Mel, 32, St. Thomas Aquinas, 27; St. Anthony, 2, St. Mary, 0 [forfeit].

Mount Carmel High school—Juniors: St. David, 35, St. Cecilia, 34; St. Cyril, 2, St. Laurence, 0 [forfeit]; St. Bernard, 31, St. Bride, 21; Our Lady of Peace, 42, St. Felicitas, 37. Seniors: Our Lady of Peace, 52, St. Felicitas, 19.

Our Lady of the Mount Gymnasium—Preps: St. Mary Celle, 41, Blessed Agnes, 27; St. Leonard, 39, St. Anthony, 28. Juniors: St. Leonard, 30, Our Lady of the Mount, 26; St. Francis, 33, St. Mary Celle, 26.

Queen of Angels Guild Hall—Preps: Angel Guardian orphanage, 28; St. Hilary, 11. Seniors: St. Gregory, 32, Our Lady of Mercy, 26; St. Edward, 38, St. Mathius, 15.

St. Sabina Community Center—Juniors: St. Carthage, 37, Nativity B. V. M., 34; St. Sabina, 43, St. Leo, 31. Seniors: Nativity B. V. M., 39, St. Leo, 29.

St. Sylvester gymnasium—Juniors: St. Peter Canisius, 57, St. Philomena, 22; Annunciation, 33, Old St. Stephens, 18. Seniors: St. Veronica, 43, St. Philomena, 31; Annunciation, 36, St. Sylvester, 30.

St. Tarcissus Division—Juniors: St. Priscilla, 29, St. Genevieve, 11. Seniors: St. Cornelius, 64, St. Mary, 38; St. Constance, 31, St. Priscilla, 30; St. Tarcissus, 31, St. Peter 24.

Turners Hall—Juniors: St. Willibrord, 46, St. Salomea, 26. Seniors: St. Salomea, 36, St. Louis, 18; St. Kevin, 53, Holy Name of Mary, 11; Holy Rosary, 30, St. Willibrord, 26.

Weber High school gymnasium—Seniors: Immaculate Conception, 39, St. Fidelis, 23; St. John Cantius, 35, All Saints, 31; St. Vitus, 29, Our Lady of Good Counsel, 23; Holy Trinity, 38, St. Pius, 25.

West Side Community Center—Preps: St. Elizabeth, 30, St. Helen, 11; Mercy Mission, 29, All Saints, 20. Juniors: Guardian Angel, 63, St. Charles, 22; St. Vitus, 35, St. Pius, 10.

NOW IS THE TIME FOR ALL OLD MEN TO AID BASEBALL

Veterans Must Take Place of Drafted Stars.

New York, Jan. 18 [Special]. — "Even if the actual quality of the teams is lowered by the use of older players," wrote President Roosevelt last week, "this will not dampen the popularity of baseball." Behind such a hopeful clarion, hordes of diamond veterans are expected to rally back to the majors soon to take up the slack of the young players gone off to battle for their country.

Lefty Grove, who hung up his glove after pitching his 300th victory last year, may become the John Pincus Quinn of this decade by returning to active duty. Only 42 years old Grove still has enough cunning in his southpaw to win for the Boston Red Sox, who have lost lefties Earl Johnson and Mickey Harris.

[John Pincus Quinn broke into major league baseball with the New York Yankees in 1909 and, until 1932, bounced around like a chain letter to the following clubs: Rochester, International league, 1912-13; Boston, National league, 1913; Baltimore, Federal league, 1914-15; Vernon, Pacific Coast league, 1915-18; Chicago, American league, 1918; New York, American league, 1919-21; Boston, American league, 1922-25; Philadelphia, American league, 1925-30; Brooklyn, National league, 1931-32. He retired in 1932 at the age of 47.]

Wes Ferrell Hears the Call.

Wesley Ferrell already has gone into training, convinced there's still enough flame in his arm to pitch winning ball in the National league. Mel Harder is another who will try to belie his unconditional release with a spring training trial.

Naturally not all of the players who bowed out last year will return to active duty. Five have connected as managers of minor league clubs: Gabby Hartnett, Indianapolis; John Riddle, Birmingham; Willis Hudlin, Little Rock; Rip Collins, Albany; and Ben Chapman, Richmond.

Tony Cuccinello, sensing the need for active veterans, chucked his job as Jersey City pilot to return to the Braves as coach. The moment one of Boston's infielders is drafted, the tough little campaigner will sign to play.

And That Isn't All!

Quite a batch of stand-bys bid adieu to the majors in 1941. It's up to the scouts and managers to decide just which are salvageable. Omitting the aforementioned players, the list of big time releasees of the past season include Charley Gehringer, Al Simmons, Paul and Dizzy Dean, Van Mungo, Bump Hadley, Joe Moore, Morrie Arnovich, Al Todd, Burgess Whitehead, Walter Brown, Sammy Hale, Danny MacFayden, Spud Davis, Joe Vosmik, Buddy Myer, Jimmy Ripple, Charley Root, and Debs Garms.

Besides these, several former major leaguers who did well in the sticks will have their ears cocked for bids. Outfielder Johnny Moore was most valuable in the Pacific Coast league last year. Pitchers Elon Hogsett, Johnny Marcum, and Harry Kelley starred in the American association.

Another salutatory effect of the President's message may be to prolong the major league lives of veterans whose gait has been hobbled, just enough to draw a pink slip in ordinary times. Pinky Higgins has taken on new value with the Tigers; Jimmy Foxx is no longer a Red Sox tradeable, Paul Waner may again swing cleanup for the Braves and Lloyd Waner was saved from minor league oblivion by the Phils [or was he?].

Don't Forget Ival Goodman.

One of the most interesting comeback attempts will be that of Ival Goodman. The Cincinnati outfielder was out of action most of last season after an abdominal operation. The latter was successful enough, but the slugging hustler still is bothered by a sore right shoulder, hurt several times in his major league career. So Ival has announced he's going to throw left handed instead next year!

PLAYER OF YEAR HONOR GOES TO JOE DI MAGGIO

New York, Jan. 18 (AP).— Joe DiMaggio, center fielder of the New York Yankees and last season's most valuable player in the American league, was named today by New York baseball writers as their choice for the "player of the year" award to be presented at their annual dinner Feb. 1.

It was the second time in five years Joe has been so honored and the first time in the 12 year history of the award that the writers had repeated a previous selection.

Plaques also will be presented at the dinner to Mel Ott, new manager of the Giants, for outstanding service to baseball over a long period of time, and to Hank Greenberg for "extraordinary service to baseball."

The dinner, from which all net proceeds will go to the Red Cross, will draw most of baseball's guilding figures to the city and will be followed two days later by meetings of both major leagues.

MISS WILLIAMS WINS AGAIN IN FLORIDA GOLF

Punta Gorda, Fla., Jan. 18 (AP).—Ellamae Williams of Chicago, Illinois state champion, entered the semi-final round of the Punta Gorda Women's Golf tournament today by defeating Mrs. Sylvia Henrotin of Sarasota, Fla., 6 and 5. Other quarter-final results:

Louise Suggs, Lithia Springs, Ga., beat Nancy McClave, Maplewood, N. J., 2 and 1; Georgia Tainter, Fargo, N. D., beat Mrs. Janet Zimmerer, Bloomfield, N. J., 6 and 5; Mary Jayne Garman, Sarasota, beat Mrs. Danny Williams, Caldwell, N. J., 7 and 6.

In tomorrow's semi-finals, Miss Williams meets Miss Garman and Miss Suggs' opponent will be Miss Tainter.

Bruins' Brimsek Spoils a Hawk Thrust

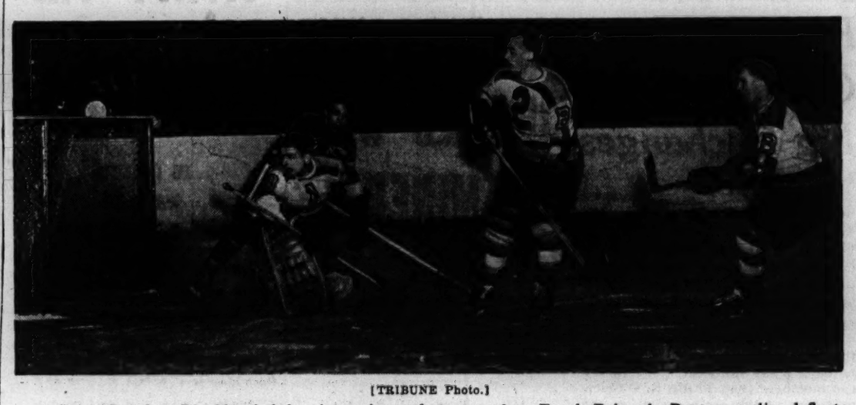

[TRIBUNE Photo.]

Doug Bentley, Blackhawk left wing, misses shot at goal as Frank Brimsek, Boston goalie, deflects puck in first period of last night's National Hockey league game in the Stadium. No. 2 of the Bruins is Flash Holleft, defense man. The Bruins won, 4 to 3.

Nelson's 274 Wins $5,000 Oakland Golf

Oakland, Cal., Jan. 18 (AP).—Byron Nelson carded a 72 hole total of 274 to win the $5,000 Oakland Open golf tournament today, coming home with his fourth sub-par round of the meet.

Nelson pocketed $1,000 for his performance and wrote into his record the first victory in a California tournament.

He racked up a three under par 67 for the first round and followed that exploit with three 69s. Nelson led from start to finish, by one stroke after the first round, four shots at the half way mark, and the same number at the 54th hole.

Three Putts Two Greens.

Except for a lapse on the last nine holes, where he was guilty of three putting the 10th and 13th greens and missing a 4 foot putt on the 15th, Nelson played his shots with machine-like precision.

John Dawson, Hollywood amateur, finished second with 279, but will receive a defense bond instead of cash. Dawson ended with a 65, five under par and the lowest 18 hole score of the tournament.

Little, Harper Shoot 280.

Lawson Little of San Francisco and Chandler Harper of Portsmouth, Va., split second place money with scores of 280.

The leaders and money winners:

Byron Nelson, 69—274 [$1,000].
John Dawson, 65—279 [amateur].
Chandler Harper, 211—69—280 [$650].
Lawson Little, 210—70—280 [$650].
Ben Hogan, 210—71—281 [$375].
Lloyd Mangrum, 209—72—281 [$375].
Willie Goggin, 214—67—281 [$375].
Jimmy Hines, 211—71—282 [$250].
Ernie Pieper Jr., 216—68—284 [amateur].
Chick Harbert, 212—73—285 [$175].
John Revolta, 213—72—275 [$175].
E. J. Harrison, 211—74—285 [$175].
Joe Brown, 216—71—287 [$112.50].
John Perelli, 213—74—287 [$112.50].
Harry Cooper, 214—74—288 [$85].
John Geertsen, 217—71—288 [$85].
Sam Snead, 219—69—288 [$85].
Earl Fry, 219—70—289 [$47].
Sam Byrd, 218—71—289 [$47].
Herman Keiser, 216—73—289 [$47].
John Bulla, 217—72—289 [$47].
Denny Shute, 213—76—289 [$47].

PABST BOWLERS GET 3,133; PACE CLASSIC LEAGUE

The Pabst Blue Ribbons shot a 3,133 total last night to lead the Sunday division of the Classic league for the third time in four weeks, while Julius Sowa, league secretary, paced the indivduals with a 740 series on games of 279—192—269. The Monarchs, with three games in four figures, could win only one from the Pabsts. Paul Krumske of the Schlitz team was second in individual scoring with 727. Scores:

SCHLITZ [3,087].				KOENIG BRAU [2,991].			
Bishop	188	153	165	P'ersen	164	184	189
K'ting	199	246	199	M.K'ki	201	173	236
Gersch	210	187	211	Hunter	190	206	211
P'nelli	232	201	169	Jerzyk	189	214	178
K'mske	259	247	221	Genter	236	204	236
	1088	1034	965		960	981	1050
WASHINGTON SHIRTS [2,904].				NAT. BOWL [2,755].			
Hymes	159	152	193	Butler	166	232	156
Witte	200	166	201	R'nkin	208	180	200
St'nke	170	235	269	Kow'ki	184	192	170
Munch	202	183	201	Wass	167	153	187
Skovie	153	215	205	Wels'l	153	190	217
	884	951	1069		878	947	930
MONARCH [3,006].				PABST [3,133].			
Flesch	214	223	193	Freitag	234	233	185
Eland	160	223	131	Sinke	185	244	182
Ledene	204	190	223	Fuller	182	153	159
Wins'r	192	171	108	Keegan	219	217	200
Lensen	234	191	257	Sowa	279	192	269
	1004	1000	1002		1099	1039	995
AMBROSIA [2,824].				BLATZ [2,859].			
Farnan	143	158	161	A.K'kin	141	188	192
Sand'st	196	180	192	Garant	218	179	224
Moon	165	203	186	Thom'n	194	168	140
Zajac	178	183	198	Slanina	195	195	178
Ryan	164	159	158	Rudcki	206	225	216
	846	883	895		954	955	950

DROP NATIONAL CATHOLIC PREP MEET AT LOYOLA

The Rev. Edward F. Maher, S. J., yesterday announced that Loyola academy had canceled its 1942 national Catholic interscholastic basketball tournament. Father Maher, who has been tournament director for two years, said the national emergency was a contributing factor in the decision to abandon the tourney, which started in 1924.

"Loyola academy shares campus facilities with Loyola university," Father Maher said. "The university has made arrangements with the navy to train its students for naval posts. We at Loyola university plan to devote our wholehearted efforts to furthering the naval training program. Everything else must go by the board."

EXPECT SELLOUT FOR NOTRE DAME DINNER TONIGHT

Notre Dame, Ind., Jan. 18 [Special].—Fewer than 100 tickets remained tonight for the civic testimonial dinner tomorrow night in honor of Coach Frank Leahy and the undefeated Notre Dame football team. It was learned today that Mayor Jesse I. Pavey of South Bend will be unable to make his customary address of welcome at the affair, due to an attack of flu.

BRUINS PUT END TO HAWK VICTORY STREAK, 4 TO 3

[Continued from first sports page.]

tally from about 15 feet out, a hard one that didn't give the dancing Brimsek much of a chance to effect a save.

Harvey Jackson registered his second and the Bruins' fourth and winning goal in 6:42 of the third period. He and his fellow defenseman, Des Smith, took the puck in for a shot by Jackson. Lo Presti apparently made a routine save, but after the puck dropped down his shinguard to the ice it took a sinful bounce into the cage. Sammy made a frantic dive to grab the rubber, but couldn't quite make it.

Halfway thru the third period Harvey Jackson drew the only penalty of the game and the Hawks really went to work in the Boston defense zone. After some jamming around Brimsek, Max Bentley found a tiny opening between Brimsek's legs and the goal post and forthwith netted his second goal. Mush March and Doug Bentley earned assists and the time was 10:45. The play was about even after the Hawks' final goal.

Thursday night in the Stadium the Hawks will meet the league's new fifth placers, the Brooklyn Americans.

Davis, Joyce Meet Tonight at Marigold

Willie Joyce, Gary lightweight, who was beaten by Sammy Secreet, Cannonsburg, Pa., welterweight, in a handicap match a few weeks ago, will return to his own weight class in a 10 round bout against Bill Davis of Minersville, Pa., in Marigold Gardens, Broadway and Grace street, tonight.

Since Davis is unbeaten in three previous Chicago appearances and has scored five consecutive victories, Joyce is expected to encounter considerable opposition this evening. Bill's previous victims in this city include George Nyberg, Port Arthur, Ont., junior welterweight, who recently upset Secreet.

Despite his failure against Secreet, Joyce may score a victory over Davis, simply because his record prior to the embarrassment by Sammy is superior to that possessed by the aggressive fighter from Minersville. In 1941 he knocked out Ted Christie, fought to a draw decision with Aldo Spoldi, and defeated Quentin [Babe] Breese, Leonard Bennett, and Harvey Dubs.

Promoter Irving Schoenwald will attempt to match tonight's survivor with Harry Teaney, recent conquerór of Nick Castiglione. Supporting matches:

George Mitchell, Hammond, vs. Lefty Lou Flyer [5], 152.
Jimmy Crow, Danville, vs. Danny Villa [5], 150.
Jerry Hoffman, Milwaukee, vs. Willie Jones [4], 135.
Luther Brent vs. William Morton [4], 160.

VOTE EXPANSION IN PROGRAM OF SANDLOT BALL

Spurred by President Roosevelt's appeal to continue baseball on the same scale as in peacetime, the board of commissioners of the National Semi-Pro Baseball congress yesterday unanimously approved plans to expand the sandlot program.

The board followed up the vote for expansion by polling approval of the enlistment of approximately 500,000 persons into sandlot baseball.

Board members estimated 70,000 clubs representing three divisions — army, industrial, and town—would start play simultaneously on May 3. Ten state umpire association charters were approved and a proposal to accept 2,000 individual applications for the 1942 season were accepted. The board ruled each application must be approved by the umpire organization in the applicant's area.

DOUBLE COLAS TAKE WOMEN'S BOWLING LEAD

The Double, Cola bowling team rolled 2,990 pins to take the lead in the woman's city tournament at Queens Recreation alleys last night. Frances Gabrich and Adele Pfeuffer lead in the doubles event with 1,311, and Emma Benko in the singles with 710.

Leaders:
Team — Double Cola, 2,990; Gorenson, 2,963; Joe Higgins and Seneca Oils, 2,946.
Doubles—Frances Gabrich and Adele Pfeuffer, 1,311; Lola James and Lucy Shill, 1,266. Singles—Emma Benko, 710; Grace Nuendorf, 697; Margaret Luchsinger, 684.

Wings Lose to Americans in 5-3 Battle

Hockey Standings

	W.	L.	T.	Pts.	G.	O.G.
Boston	17	5	3	37	81	50
New York	17	9	1	35	98	79
Toronto	16	9	1	33	80	57
Chicago	13	11	3	29	81	77
Detroit	9	17	2	20	77	88
Brooklyn	10	20	1	21	81	113
Montreal	8	20	1	17	66	100

LAST NIGHT'S RESULTS.
Boston, 4; Chicago, 3.
New York, 5; Montreal, 4.
Brooklyn, 5; Detroit, 3.

Detroit, Mich., Jan. 18 (AP).—The Brooklyn Americans took fifth place in the National Hockey league by dislodging the Detroit Red Wings with a 5 to 3 victory before 7,847 in an afternoon game today. It was Brooklyn's first victory on Detroit ice in two years.

The Americans made three goals in the second period to gain an insurmountable margin, altho Detroit attacked almost constantly in the last period. Harry Watson scored two goals to lead the Brooklyn surge, and Rookie Joe Krol and Defensemen Wilf Field and Tommy Anderson bagged the others. Murray Armstrong drew three assists.

Mud Bruneteau put Detroit in front in the first period with the first of his two goals, but Watson tied it up less than half a minute later and Brooklyn made sure of victory in the second period. The other Detroit goal was produced by Don Grosso.

Lineup:

BROOKLYN [5].		DETROIT [3].
Rayner	G.	Mowers
Egan	R. D.	Orlando
Anderson	L. D.	Stewart
Boll	C.	Grosso
Hill	R. W.	Wares
Benson	L. W.	Abel

SPARES.
Brooklyn—Field, Summerhill, Armstrong, Larson, Krol, Mosdell, Watson.
Detroit—Motter, Howe, Bruneteau, Giesbrecht, Kilrea, Brown, Carveth, McReavy, Jones.

FIRST PERIOD.
Scoring—Bruneteau [Kilrea-Jones], 14:27; Watson [Armstrong-Larson], 14:51.
Penalty—Orlando.

SECOND PERIOD.
Scoring—Field [Armstrong], 3:44; Anderson [unassisted], 11:40; Watson [Armstrong-Larson], 16:02.
Penalties—Stewart, Jones, Summerhill, Abel, Benson, Egan.

THIRD PERIOD.
Scoring — Bruneteau [McReavy], 5:46; Krol [Mosdell], 11:43; Grosso [Abel-Giesbrecht], 16:28.
Penalty—Field.

RANGERS, 5; CANADIENS, 4

New York, Jan. 18 (AP).—The Rangers overcame a three goal deficit tonight to beat the Montreal Canadiens, 5 to 4, in an overtime National Hockey league game. The Canadiens whipped the Rangers, 6 to 2, in Montreal last night.

NEW YORK [5].		MONTREAL [4].
Henry	G.	Bibeault
Coulter	R. D.	Reardon
Pratt	L. D.	Portland
Watson	C.	Chamberlain
Hextall	R. W.	Benoit
Patrick	L. W.	Blake

SPARES.
New York—Shibicky, M. Colville, N. Colville, Warwick, Smith, Pike, Juzda, Kunts.
Montreal—Goupille, Sands, Getliffe, Dame, Quilty, Bouchard, Morin, O'Connor, Heffernan.

FIRST PERIOD.
Scoring—None.
Penalties—Sands, Pike, Patrick.

SECOND PERIOD.
Scoring—Chamberlain [Benoit], 0:21; Sands [Quilty], 4:05; O'Connor [Portland], 6:50; Watson, 8:22; Coulter [Pike-Shibicky], 16:48; Blake [Benoit], 18:58.
Penalties—Quilty, Hextall [2], Chamberlain.

THIRD PERIOD.
Scoring—N. Colville [Pratt-Watson], 4:34; Shibicky [Watson-Hextall], 13:13.
Penalty—Goupille.

OVERTIME PERIOD.
Scoring — Patrick [Hextall-N. Colville], 7:03.
Penalties—None.
Referee—Norman Lamport. Linesmen—Fred Stevenson and John Wilken.

Prep Basketball

GAMES TODAY.
City League.
[Seniors.]
Austin at McKinley.
Midwest Prep Conference.
Elgin academy at Lake Forest academy.
YESTERDAY'S RESULTS.
Marmion, 36; De Paul, 27.

FORT SHERIDAN RECRUIT WANTS A GOLDEN GLOVE

He's a Tough Lightweight Named McClintock.

Jack McClintock, from the recruit reception center, Fort Sheridan, Ill., wants a Golden Glove before he takes off for a foreign shore. McClintock is an agressive, hard hitting lightweight and you'll see him in the tournament at Loyola university next week.

Jack is an open division boxer and if he wins the north sectional title in the bouts at Loyola Jan. 28, 29, and 30 he'll be eligible to fight the lightweight champion from the south side tournament, which opens in the St. Sabina gymnasium Jan. 26. This battle for a Chicago title, and 15 others, will be held Feb. 12 in the Coliseum. This one night program matches the eight novice champions of the north and the south and the eight open division champions of the same sections.

CYO Examinations Tonight.

Tonight the CYO boxers will report for physical examinations in the CYO gymnasium, 31 East Congress street. The hours are from 6:30 to 8 o'clock. All experienced boxers, as well as novices, must report.

Entries for this year's Chicago tournaments will close at midnight Wednesday. The last physical examination will be held Friday night. Nearly 500 boys already have been assigned to the physical examination tomorrow night at Trafton's gymnasium, 180 West Randolph street.

Wednesday Is Deadline.

If a CYO boxer cannot appear tonight he is eligible for either examination at Trafton's. This applies to boys assigned tomorrow night, for they can appear Friday if they wish. But a preliminary examination must be taken and a parental consent card filed with the clerks before an entry is accepted.

Most important Golden Gloves fact is that the deadline for filing an entry is Wednesday.

5 Titles Open in IAC 2 Night Ring Tourney

At least five new champions will be crowned tomorrow and Wednesday in the 11th Illinois Athletic club amateur boxing tournament in IAC gymnasium, 112 South Michigan avenue.

Hezzie Williams, light heavyweight, and Robert Earl, lightweight, vacated their 1941 titles when they turned professional, while Clayton Worlds, heavyweight title holder, has withdrawn because of illness.

Robert Satterfield has renounced his welterweight championship in an attempt to win the middleweight title, left open by Lou Angelucci's withdrawal.

The other winners of last year are Harold Dade, 112; Bertrand White, 118, and Ray Brown, 126, all members of the Catholic Youth organization. Whether they will compete in the 1942 event will be made known today.

Ray Murray is the organization's representative in the flyweight division and Jack McBurnie will be the CYO standard bearer in the bantamweight class.

Derrill McManis, 21 year old student at Eastern State Teachers college in Charleston, Ill., will try for the featherweight championship. Bob Winter of the Evanston YMCA will be among the welterweight contenders and Bill Sietman of the Northwest gymnasium will be included in the light heavyweight class.

WOOD, WALSH WIN 4-BALL GOLF FOR RED CROSS

Miami Beach, Fla., Jan. 18 (AP).—Four masters of golf played the Normandy Isle course here today in a 4-ball exhibition which netted the American Red Cross more than $2,000. Craig Wood, National Open champion, resident professional at the city owned links, and his assistant, Frank Walsh, won, 5 and 4, over Gene Sarazen and Tommy Armour.

The best ball score was 66 and Wood had the best individual score of 71. Walsh and Armour each made the round in 72, and Sarazen, his feet miserable in a pair of borrowed shoes, ran up a 75.

Nobody minded when the game was interrupted during the first nine holes while Al Jolson, referee, auctioned off the half dozen balls with which birdies were scored. They brought from $5 to $45 each, the top price being paid by J. W. Olsen, Chicago rug manufacturer, for a pellet Wood sank in three shots on the third.

On Way to Join Marines

[TRIBUNE Photo.]

Bernie Bierman, Minnesota football coach (left) and Dave McMillan, Gopher basketball coach, as they arrived in Chicago last night at Union station. Bierman, who is a major in the marines, is on his way to duties at the Quantico, Va., marine base. Coach McMillan's team meets the Maroons tonight in the University of Chicago fieldhouse.

Illini Defend Lead Tonight; Oppose Iowa

[Continued from first sports page.]

two years ago, there scarcely is any chance for repetition of the upset.

Northwestern and Iowa now are tied for fourth place, but Indiana university has practically the same berth since the Hoosiers have been beaten only twice. Indiana also does not play this evening because of examinations.

N. U. Hopes at Stake.

Art Mathisen of Illinois, 6 foot 5 inch center, and Milt Kuhl of Iowa, 6 feet 6 inches tall, will be rival centers again tonight. Last year Mathisen scored 19 points against Kuhl's 18 when the Illini beat the Hawkeyes on the Illinois floor. Kuhl counted 15 points against Ohio State Saturday. Iowa will have an advantage in experience with only one sophomore, Jim Youel, on a traveling squad of 13, while eight of the first 12 Illini are sophomores.

The Wildcats play in Columbus, O., and they must beat the Buckeyes tonight to have the slightest hope of winning the title. While Illinois probably can not continue its string of victories indefinitely, no team is likely to share in the championship with a record of more than three defeats. Defeat by Ohio State tonight would be the third consecutive loss for Northwestern.

Lead Badger Comeback.

Wisconsin has its chance tonight to pull up to a 50-50 rating. The defending Big 10 champions entertain Michigan in Madison and victory will give the Badgers three games won against defeats by Illinois, Indiana, and Iowa. Wisconsin was handicapped in early games by injuries and for a time Coach Bud Foster had to use 5 foot 10 inch players to defend under the backboard.

When Bud Hasse, who played against Wisconsin for the first time since the opening game, reaches peak condition the Wildcat five may get back into the winning column. At this time the trio of centers—Don Clawson, Ted Esser, and Ray Vincent—lack championship skill in ball handling. Don Kruger, a capable guard, is not a good shot. Thus, the burden of attack falls on Russ Wendland, who got nine field goals against the Badgers, and on Clason and Otto Graham.

Northwestern continues its grueling schedule by meeting Notre Dame at South Bend Wednesday night. On Saturday night Illinois faces another threat in Minnesota.

A Loan on your Buick

We offer a choice of terms to provide for repayment. You may pay off in a hurry or . . . take plenty of time.

Industrial NATIONAL BANK OF CHICAGO
Eighty One (81) West Monroe
FRANKLIN 5700
Formerly
PERSONAL LOAN & SAVINGS BANK

COLLEGE COURSE PLANNED TO AID DEFENSE WORK

Will Award Degrees in Physical Education.

Institution of an accredited college course in physical education as applied to civilian defense and physical fitness was announced last night by Carl Stockholm, director of the physical fitness division of the 6th civilian defense region. The courses will be offered on both undergraduate and postgraduate levels.

The program will be conducted in two sections. Section A will be held each Thursday from 9:30 a. m. to 12:30 p. m. in the Central YMCA, 19 South La Salle street. It will begin Feb. 5 and continue thru May 14.

To Meet on Saturday.

Section B will meet each Saturday from 9 a. m. to noon in George Williams college, 5315 South Drexel avenue. This course will start Feb. 7 and will continue thru May 16.

Faculty members of the physical education departments of Northwestern university, the University of Chicago, George Williams college, and the American College of Physical Education will conduct the courses and offer instruction.

The two courses are expected to play a major rôle in the 6th civilian defense region's physical fitness program, since plans now being formed for the campaign would require the services of thousands of young men and women as instructors and assistants.

Hope to Produce Manual.

It is also hoped to culminate efforts of the group in the production of a manual to serve as a guide to large scale civilian conditioning efforts.

Registrations should be made before Feb. 2 in civilian defense offices at 20 North Wacker drive, or with the secretary of George Williams college. No fee is being charged for the courses.

"Thomas hair service pleases me," says Capt. A. B. Fitzgerald

American Airlines "Million Miler" Veteran Pilot

"MY career as a pilot prompts me to observe the skill and accuracy with which other men execute their chosen duties. I have great admiration for the Thomas scalp experts who have looked after my hair. They are endowed with uncanny skill and ability in the field of hair and scalp culture, and administer a scalp treatment which is pleasant, soothing, and stimulating," says Capt. A. B. Fitzgerald.

During the past twenty years a quarter-million other men found relief from scalp worries by turning their hair problems over to Thomas. Why don't *you*, too, come in today and find out more about this reliable, proved method. Let a Thomas expert show you how Thomas treatment removes dandruff and relieves scalp itch caused by recrement. He'll advise you—in private—without charge or obligation. Come in today!

WORLD'S LEADING HAIR EXPERTS

THE THOMAS'

Loop—30 W. Washington St. *(Separate Departments for Men and Women)*
West Side—4010 W. Madison *North Side*—4753 Broadway
South Side—749 W. 63rd St. at Halsted and 841 E. 63rd St.
Milwaukee, Wisc.—212 W. Wisconsin Avenue
HOURS—10 A. M. to 8:30 P. M. SATURDAY to 7 P. M.

SMILIN' JACK—A DIRTY PLOT

JACK, CAN I HAVE A DAY OFF--I WAS IN A GAME OF MECHANIZED DOMINOES WITH A PILOT FROM CHARLESTON, AND I WON HIS BLACK BOOK OF LI'L DE-ICERS' PHONE NUMBERS!
OKAY, ROMEO! CINDY, YOU'LL HAVE TO GO WITH ME IN DOWNWIND'S PLACE TOMORROW AND HELP ME SURVEY TH' NEXT AIRPORT SITE!
HELP ME ROLL JACK'S SHIP IN, FUZZWUZZ--HE'LL BE TAKIN' OFF AT DAWN!
IT'S CERTAINLY CLEVER TH' WAY YOU TAKE TWO TOURIST CABINS AND CONVERT THEM INTO A TWO ROOM HANGAR-COTTAGE!
IT SAVES MATERIAL—I ONLY HAVE TO ADD TWO WALLS, A ROOF AND A CANVAS ROLL DOOR--WELL, GOOD NIGHT, GANG!
HANGAR COTTAGE NO. 1
LATER, JUST BEFORE DAWN, THE PERSON WHO IS PLOTTING JACK'S DEATH MAKES SOME "MUD PIES" AND IS NOW KNEELING BY THE WHEEL PANTS ON JACK'S SHIP--
NOW I STUFF THIS OF MUD UP AROUND THE WHEELS--JACK'LL NEVER KNOW HE HAS MUD IN HIS PANTS UNTIL IT'S TOO LATE---
1-19
ZACK MOSLEY
Reg. U. S. Pat. Off.; Copyright, 1942, by News Syndicate Co. Inc.

NEWS OF FINANCE AND COMMERCE

WILSON PACKING PROFITS NEARLY DOUBLED IN '41

Firm Earns $2.55 on Common Stock.

Sharply higher profits and sales were shown yesterday in reports to stockholders of Wilson & Co. and the General Tire and Rubber company.

Edward F. Wilson, president of the packing company, in reporting on operations for the fiscal year ended Nov. 1, 1941, said that net earnings totaled $7,047,306, equal to $2.25 a share on common stock, compared with $3,624,645, or 84 cents a share in the preceding year.

Sales rose to $371,934,184, about 33

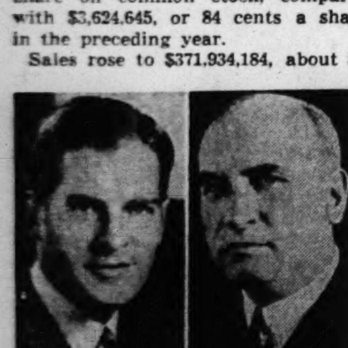

Edward F. Wilson (left) and William O'Neil, who issued income reports to shareholders.

per cent above the $280,379,364 volume of the preceding year.

Wilson said that the largest portion of the sales dollar, about 55 per cent went for the purchase of live stock, producers receiving more than 200 million dollars.

Division of Sales Dollar.

About 21 per cent of the sales dollar went for the purchase of poultry, eggs, cream, vegetable oils, and other raw materials and products. Wages and operating salaries absorbed about 7½ per cent; selling and administrative salaries 3½ per cent, and supplies, 4 per cent, leaving 9 per cent with which to pay all other operating and selling expenses, interest, taxes and dividends.

With the payment of $10.50 a share on the 6 per cent cumulative pre-

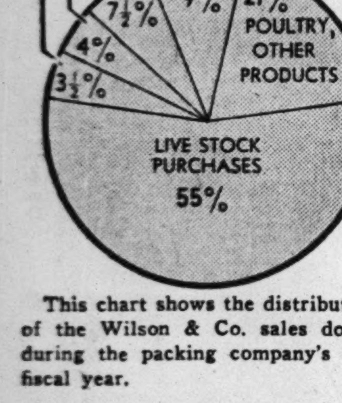

This chart shows the distribution of the Wilson & Co. sales dollar during the packing company's last fiscal year.

ferred stock during the year, dividends in arrears on the preferred at the close of the year were $3 a share, compared with $7.50 at the end of the 1940 year.

"Prospects for greater employment and anticipated purchases of meat for shipment overseas indicate a strong demand for meats during the current year," Wilson said.

"However, the uncertainty created by the war makes it impossible to interpret prospective supply and demand conditions in terms of probable price trends or profits for the meat industry.

Assured Increased Volume.

"Important factors that cannot be foreseen include price control measures, taxes, labor costs, and the availability of supplies for maintaining and operating our plants and branches. We are, nevertheless, assured of an increased volume. An important part of our effort is to make available to the armed forces and the civilian population of our own and allied nations increased quantities of meat products."

General Tire and Rubber company yesterday reported net profit of $1,218,566 for the year ended Nov. 30, 1941, compared with $595,916 in 1940. Earnings were equivalent to $2.05 and 86 cents a share in the respective periods.

President William O'Neil announced net sales of $37,353,021 for fiscal 1941, more than 60 per cent above 1940's sales of $23,214,314. Tires for military purposes were an important factor in 1941 sales, he said.

"We believe," O'Neil said, "that with the existing stock pile of rubber, reclaiming facilities, speeding up of synthetic production and the development of guayule as a domestic source of real rubber, there is no occasion for fear or panic."

OFFICIAL WEATHER FORECAST

NORTHERN ILLINOIS: Continued mild.
NORTHWESTERN INDIANA: Continued mild.
SOUTHEASTERN LOWER MICHIGAN: Somewhat colder.
SOUTHWESTERN WISCONSIN: Continued mild.

Highest temperatures for last 12 hours and lowest temperatures for last 24 hours preceding 6:30 p. m., central standard time, Jan. 18, 1942:

Eastern States.					
Atlanta	64	44	Washington	65	35
Pittsburgh	59	42	Louisville	57	43
Gulf States.					
Brownsville	79	62	New Orleans	68	48
Fort Worth	60	47	Columbus	58	40
Miami	75	72			
East Central States.					
Chicago	46	38	Memphis	58	46
Detroit	45	40	S. Ste. Marie	36	32
West Central States.					
Bismarck	48	19	Mpls.-St. Paul	39	28
Des Moines	35	30	St. Louis	52	35
Kansas City	39	32	Sioux City	41	29
Mountain States.					
Albuquerque	46	22	Cheyenne	40	22

Dealers Unite for War Bond Sale Campaign

Washington, D. C., Jan. 18 (AP).—Several thousand securities dealers and brokers may qualify as sales agents for defense bonds, the treasury announced today, as a result of conferences with officials of the New York Stock exchange, Investment Bankers' association, National Association of Securities Dealers, and groups of dealers in government securities.

Qualification as sales agents may be arranged thru federal reserve banks. The basic requirements are membership in an association or exchange and a $25,000 deposit with the reserve bank.

Number Placed at 3,000.

New York, Jan. 18 (AP).—Enlistment of the nation's securities dealers in government bond selling will add about 3,000 outlets to a sales group previously composed of the postoffices and banks, it was estimated today.

For the second time in its history the New York Stock exchange will recommend the purchase of a security. In the first World war the exchange deviated from its set policy of recommending the buying and selling of nothing but simply supplying the medium of sale. Then it recommended that Liberty bonds be bought.

"We will use every ingenuity in placing these bonds," said Emil Schram, president of the exchange, in announcing the new national patriotic effort.

As he talked he was flanked by James F. Burns Jr., president of the Association of Stock Exchange Firms; John S. Fleek of Cleveland, president of the Investment Bankers' association; H. H. Dewar of San Antonio, Tex., chairman of the National Association of Securities Dealers, and Robert L. Stott, chairman of the board of the New York Stock exchange.

Confer on Details.

The group had been busy for several days working out the plan with Washington officials.

"These organizations represent a great sales force which should be utilized in the war effort," said Schram. "This movement will represent the entire industry coöperating with a united front."

He declared the concentrated selling effort would be without compensation and undertaken simply as a patriotic duty. It was explained that the government's announcement of the plan was permissive and not a requirement.

Not all firms would become issuing agencies, it was emphasized the bonds to be sold would be those of series E, limited to $5,000 a year to each buyer. They are not negotiable.

RESERVE SYSTEM BUYING FEWER U. S. SECURITIES

The federal reserve system purchased a smaller amount of United States government securities following America's entry into the war than it bought in the first few weeks after the European war began in 1939, a survey by the Federal Reserve Bank of Chicago showed yesterday.

Purchases by the system to support the market in four weeks ended Dec. 31, totaled 70 million dollars, the bank reported. In the five weeks ended Dec. 27, 1939, reserve holdings of federal bonds rose 405 million dollars. dollars.

Commenting on the treasury bill market the bank said that rates at which new treasury bill issues were sold rose steadily from mid-October to the end of December, average yields on the bills going up from 0.001 per cent on bills dated Oct. 15, to a Dec. 31 figure of 0.310 per cent, the highest since 1937.

AFL Sets Billion Dollar War Bond Sales Quota

Washington, D. C., Jan. 18 (AP).—A billion dollar quota for purchase of defense bonds by its members and affiliated unions during 1942 has been set by the American Federation of Labor. Announcing the quota today, President William Green said that a drive would be inaugurated Feb. 22 with a joint radio appeal by Green and Treasury Secretary Henry Morgenthau.

Lack of Scrap Expected to Become More Acute

Cleveland, O., Jan. 18 [Special].—Already suffering from lack of suitable scrap, steel mills anticipate a growing shortage this week, the magazine Steel said today in a review of the industry. Last week's national production was placed at 96 per cent of capacity, compared with 96½ per cent the week before.

PEOPLES GAS PROXY REPORT SHOWS $76.520 PAID RANNEY FOR 1941

Proxy statements mailed yesterday to stockholders of the Peoples Gas Light and Coke company for the annual meeting to be held Feb. 24 disclosed that George A. Ranney, board chairman, received $76,520 from the company last year.

In addition, the company paid a final lump premium of $31,723 to an insurance company to provide Ranney with a retirement annuity of $6,000 a year, the maximum under the Peoples Gas service annuity plan. The company paid $18,277 in addition to provide annuities for 13 other officers covered by the plan, or a total of $50,000. Cash payments by the company to its directors and officers in 1941 amounted to $269,349.

The proxy statement showed that the present seven directors are slated for reëlection. The directors and their holdings of Peoples Gas shares at the end of 1941 follow: Sewell L. Avery, 101; Edward E. Brown, 100; Robert F. Carr, 101; Howard W. Fenton, 1; Charles B. Goodspeed, 101; Donald R. McLennan, 501, and Ranney, 2,000.

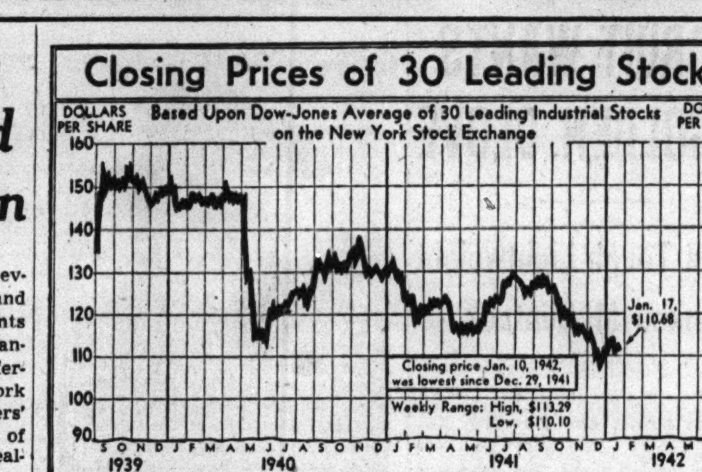

Price Ceilings Set on Army Uniform Wool

Washington, D. C., Jan. 18 (AP).—Price ceilings were established today on wool and yarn used by manufacturers in producing army O. D. serge, shirting flannel, and underwear. The Office of Price Administration said the ceilings, reflecting last Oct. 1 to 15 price levels, were designed especially to permit small manufacturers to bid on large army contracts when offers are accepted next Tuesday.

Ceilings on two grades of wool tops in domestic, foreign, and blend classes range from $1.30 to $1.44 a pound for oil combed. An increase of 2½ per cent in the maximum price was allowed in the same classifications for dry combed tops. Two types of serge yarn, one type of shirting flannel yarn and two types of underwear yarn were given ceilings ranging from $1.20 to $2.28 a pound.

Simultaneously, OPA announced ceilings on primary and secondary metallic cadmium. Maximums are 90 cents a pound, delivered to the buyers' plants, for sticks, and 95 cents for anodes and special shapes. The Office of Production Management yesterday prohibited use of cadmium, a rust preventative, in a variety of civilian articles after Feb. 1, and ordered its use stopped entirely after April 1 except in production of specified materials important in defense industries.

MOTOR DEALERS STUDY COURSE OF HARD HIT TRADE

Sixty automotive trade association managers considered problems of the hard hit industry yesterday in a closed session preparatory to the convention of the National Automobile Dealers' association which opens tomorrow. The managers will meet again today in the Palmer House, the scene of the large convention.

Leon Henderson, federal price administrator, and William S. Knudsen, war department production chief, are expected to address more than 1,200 dealers. Among other speakers will be Sen. Clyde L. Herring [D., Ia.]. On Wednesday six leading dealers will tell the convention how they intend to meet their new problems.

Strike Vote Threatens Transit Tieup in Detroit

Detroit, Mich., Jan. 18 (AP).—Against the recommendations of their international officers, members of the Detroit City Employés' union [AFL] voted today to strike Friday to enforce demands for a 15 per cent wage increase. A union official, estimating that 15,000 employés would be affected, said that bus and street car service would be crippled.

Social Security Outlay Rises 25 Per Cent in Year

Washington, Jan. 18 (AP).—About 40 million workers received approximately 41 million dollars in wages taxable for Social Security purposes in 1941, representing a 5 million increase in number of workers and a 25 per cent increase in wages over 1940, Paul V. McNutt, Federal Security administrator, announced today.

INSURANCE STOCKS

The following quotations are approximate prices provided by the National Association of Securities Dealers:

	Ann. div.	Bid.	Asked.
Aetna Cas & Surety Co.	*4.00	122	127
Aetna [Fire] Ins Co.	*1.60	54½	57
American Alliance Ins.	*1.00	23	24¾
American Casualty Co.	.60	9	10
Amer Equitable Assur.	1.00	18⅛	20
Amer Fidelty & Cas.	.60	10⅛	11⅝
American Ins Co.	*.50	13⅝	14⅝
American Reinsurance	*1.60	45	47½
American Reserve Ins.	1.00	12¼	13½
Amer Surety Co N Y	2.50	46	47½
Baltimore Amer Ins.	*.20	7⅛	7⅝
Bankers & Shippers Ins.	5.00	88	92
Camden Fire Ins Assoc.	1.00	21	22¾
Carolina Ins Co.	*1.30	25½	28
City of New York Ins.	1.30	21⅝	23½
Continental Casualty	*1.20	30½	32⅜
Employers Group Assoc.	*1.00	24¼	25
Federal Ins Co.	1.40	46	50
Fire Assoc of Phila.	*2.00	62½	67½
Firemen's Fund Ins.	4.00	104	109
Firemen's Ins [Nwk]	.40	9¼	10¼
Franklin Fire Ins.	*1.00	28¼	30¼
General Reinsurance	2.00	39¾	42¼
Georgia Home Ins.	*1.00	25	29
Gibraltar F & M Ins.	*1.00	23½	26
Glens Falls Ins Co.	*1.60	41½	44
Globe & Republic Ins.	.50	8⅜	9⅜
Great American Ins.	*1.00	26⅜	28¼
Hanover Fire Ins.	1.20	26⅜	28¼
Hartford Fire Ins.	*2.00	88	91
Home Insurance Co.	*1.20	27⅝	29¼
Homestead Fire Ins.	1.00	18	20
Jersey Ins. Co N Y	2.00	37	40
Knickerbocker Ins Co.	.50	8⅜	9⅜
Manufacturers Cas Ins.	*1.60	36	38¼
Maryland Casualty Co.	....	2½	3¼
Mass Bonding & Ins.	3.50	59	62
Merch Fire Assur Corp.	*1.50	48	52
Merchants & Mfgs Ins.	.40	6⅜	7⅜
National Casualty Co.	1.00	23	25
National Fire Ins Co.	2.00	59	61½
National Liberty Ins.	*.20	7¼	8
National Union Fire	*3.00	154	159
New Amsterdam Cas Co.	1.00	18¾	20
New Brunswick Fire Ins.	*1.50	32¼	34⅜
New York Fire Ins	.80	14½	16
North River Ins Co.	1.00	23½	25
Northwestern Ins Co.	....	4⅝	5⅝
Northern Ins Co.	*3.00	96	101
Northwestern Nat'l Ins.	5.00	121	126
Pacific Fire Ins.	6.00	118	123
Pacific Indemnity	*2.00	38	41
Paul Revere Fire Ins.	*1.20	24	26½
Phoenix Ins Co.	*2.00	87	90
Preferred Accident Ins.	*.80	14¾	16
Providence-Wash Ins.	1.00	32⅜	34⅜
Reinsurance Corp N Y	.30	6	6⅜
St Paul F & M Ins.	*8.00	270	278
Seaboard Surety Co.	*1.00	42½	45
Security Ins of N H	1.40	40¾	42⅜
Springfield F & M	*4.50	118	123
Standard Accident Ins.	2.50	49⅝	52⅜
U S Fidelity & Guar.	*1.00	24⅜	25⅝
U S Fire Ins Co.	2.00	48¼	50⅝
U S Guarantee Co.	*1.60	77	80½
Westchester Fire Ins.	1.20	35	37½

*Plus extras

Investors' Guide

The seventh in the series of income tax articles will appear tomorrow. What not to include in gross income will be explained. Individual tax questions will be answered by mail and should be sent to the Investors' Guide, THE CHICAGO TRIBUNE, accompanied by a stamped, addressed envelope.

Monday, Jan. 19, 1942.

[Copyright: 1942: By The Chicago Tribune.]

OMITTED DIVIDEND.

I read a few days ago that the Brewster Aeronautical corporation decided to omit a year-end dividend. Does this action reflect lower earnings or was there another reason? What is the company's defense order backlog?—V. J.

Answer: Brewster Aeronautical corporation announced Dec. 29 no year-end dividend would be paid because it was advisable to conserve cash for working capital. Funds are needed to finance increased production, it was explained.

The company reported that about 50 million dollars in orders was received during 1941 and more were expected. At the end of last June unfilled orders were estimated to be 110 million dollars. Last month a new assembly plant at Johnsville, Pa., was completed. Mass production of a recently developed dive bomber is expected to begin by the end of this month. Other plants are in Long Island City and Newark, N. J., and an assembly and testing unit is maintained at Roosevelt field, New York.

Net profit for the four months thru last April was $752,277, or $1.46 a common share, compared with $270,195, or 59 cents a share, in the same 1940 period. Sales in the four months rose to $10,608,539 from $2,817,784 the preceding year. Earnings for years ended Dec. 31 follow:

	Net sales.	Net income.	Per share.
1940	$10,112,301	$496,544	$ .96
1939	960,591	9,976	.02
1938	1,490,339	223,879	.66

A dividend of 30 cents was paid last July, compared with distributions of 25 cents in 1940, 20 cents in 1939, and 30 cents in 1938. Brewster's only stock is 513,911 shares of $1 par common.

NOTES AND BILLS.

What is the difference between United States treasury notes, bills, and certificates of indebtedness?—O. H. K.

Answer: Treasury notes, bills, and certificates of indebtedness are short term obligations as contrasted with long term bond issues. Notes are similar to bonds except that their maturity is between one and five years. Bills have a maturity of one year or less but do not bear interest, being discounted upon issue. Certificates are interest bearing obligations running for one year or less.

SAFEKEEPING.

Will the government hold a person's defense savings bonds for safekeeping?—R. T. J.

Answer: The treasury department or federal reserve banks will hold defense savings bonds for safekeeping, giving the owner a receipt. There is no charge for this service.

Feast, Famine Contrasted on Big Exchanges

Two of the city's largest business institutions—the Chicago Mercantile exchange and the Board of Trade—hold their annual meetings today. One is the nation's largest market for trading in butter and egg futures; the other, the largest grain exchange.

Garrett B. Shawhan, president of the Mercantile exchange, is expected to have a far different story to tell the members than Philip R. O'Brien, president of the grain exchange, can tell the grain men.

Trade Hits Record Stride.

Last year was the second best in the 23 year history of the butter and egg market. It was probably the poorest in the 94 year history of the grain exchange.

Trading in butter, egg, and potato futures on the mercantile exchange hit a record stride early in 1941 as the United States initiated lend-lease buying to provision England. Home consumption of these products rose swiftly as the armament program got under way. Production of butter and eggs was at record levels and dealers traded heavily in the futures market as they hedged against war-time uncertainties.

Prices Above Normal.

Prices rose sharply and remained above normal seasonal levels thruout the year. By late fall they were at the highest point since 1929.

But it was an entirely different situation on the grain exchange. Export markets had been lost, either shut off by the war or taken over by other surplus crop producing countries that could undersell the domestic grain.

Elevators and warehouses were bulging with grain carried over from other years. The government found itself with millions of bushels of wheat and corn in its possession. With the government in this position, the grain dealers found it increasingly difficult to conduct a profitable business.

CANADA PLACES WOODPULP UNDER EXPORT CONTROL

Ottawa, Ont., Jan. 18 [Special].—Certain kinds of pulpwood have been added to the list of products for which export permits are required before they can be shipped from Canada, it was learned today. These include pulpwood of spruce, balsam, hemlock, jackpine or poplar, either in the form of cordwood or logs.

The measure has become necessary, it was said because of increased demand both in Canada and the United States, which has resulted in an apparent shortage. Prices have been rising and local shortages have been termed serious in some districts.

Trade and Commerce Minister James A. MacKinnon declared it was not intended to discriminate against established United States interests, normally deriving their supplies of pulpwood from Canada. As far as possible shipments to the United States will continue to bear the same relationship to the total available Canadian cut as in recent years, it was said. No action will be taken to interefere with contracts concluded prior to Jan. 15, it was understood.

Year's Copper Production Topped Only Twice Before

Washington, D. C., Jan. 18 (AP).—The United States bureau of mines today reported total mine production of recoverable copper in the United States, including Alaska, amounted to 957,394 short tons, an increase of 9 per cent over 1940. The output was one of the largest in history, being exceeded only in the peak year 1916 and the boom year 1929.

GERMANY 'WELL SUPPLIED' WITH WAR MINERALS

Allies Gain Rapidly, Survey Reveals.

[Chicago Tribune Press Service.]

Washington, D. C., Jan. 18.—Germany is "surprisingly well supplied with minerals for essential military needs," the department of interior said tonight in a special survey.

The report, prepared by Charles Will Wright of the foreign minerals division, emphasized the tasks that confront the United States in matching and overcoming the position of Germany in the production and supply of mineral raw materials vital to

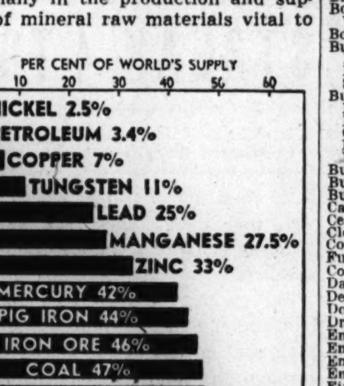

This chart, based on department of interior figures, shows the percentages of world production of various raw materials during 1940 by Germany and German dominated countries, exclusive of Japan.

war purposes, resulting from an eight year mobilization of reich resources and development of new resources in allied and conquered countries.

"In the case of aluminum and magnesium, metals essential to the manufacture of airplanes and incendiary bombs," said the department, "Germany was out-producing the United States, Great Britain, and Canada up to 1941.

Allies Gaining Rapidly.

"By the end of 1941, it was expected that the combined aluminum output of the three allied countries would pull ahead of German dominated nations, and that the allies' 1941 figures would be nearly doubled by the end of 1942.

"In the case of magnesium, it is believed that American and British output is now equal to German production, while American output alone by 1943 will be more than four times Germany's expanded 1941 production.

"Germany is assured ample supplies of lead, zinc, and mercury for all essential needs, and controls enormous resources of iron ore, manganese, and coal capable of supporting an iron and steel industry that can compete with that of Great Britain and the United States.

Produce 44% of Pig Iron.

"Blast furnaces now within the German sphere of domination produced 44 per cent of the world's pig iron in 1940.

"Germany lacks copper, tin, tungsten, nickel, and petroleum but these deficiencies have been made up in part by substitution, reclamation, stock piling, and increased production mostly from submarginal deposits."

There is no immediate prospect of a collapse of the German military machine because of shortages of any of these minerals, the report concluded.

AMONG THE FOLKS IN HISTORY

Reprinted from The Tribune's collection of Gaar Williams cartoons

"WOTTA LIFE! WOTTA LIFE!" A limited editioner, suitable for framing, has been gathered in an Life!" series, each printed separately on fine pap of 25 selected cartoons from Gaar Williams' "Wotta attractive loose leaf portfolio with a foreword by John T. McCutcheon. Price, 25 cents; by mail, 32 cents. On sale at the Chicago Tribune Public Service Offices, 1 South Dearborn street, and Tribune Tower.

WANT AD INDEX

TO PLACE A WANT AD
CALL SUPERIOR 0100
Ask for a Want Ad-Viser
or call at Want Ad Offices,
and 1 South Dearborn
Tribune Tower

Open Weekdays: 8:00 A. M. to 10:00 P. M
Sundays: 9:00 A. M. to 5:00 P. M.
Open Weekdays: 8:30 A. M. to 7:00 P. M
Except Fridays

	Page.	Col.
Apartments—See To Rent—		
Automobiles—		
Autos, Trucks To Rent	29	4
Repairing and Accessories	29	4
Tires	29	6
Trailers, Passenger and Utility	29	4
Trucks	29	4
Used Automobiles—For Sale	29	1
Wanted	29	5
Barter and Exchange	28	1
Bar and Store Fixtures	28	5
Bicycles and Motorcycles	29	6
Board and Lodging	27	6
Wanted	27	8
Boats, Yachts, Etc.	28	1
Building Material	28	5
Brick	28	5
Lumber	28	5
Stokers, Oil and Gas Burners	28	5
Business Opportunities	29	6
Business Equipment	29	8
Business Service	29	8
Concessions, Locations and Leases	29	8
Partnerships and Investments	29	8
Wanted	29	8
Business Personals	28	1
Business Directory	27	4
Bus Transportation	28	1
Cameras and Optical Goods	28	8
Cemeteries	14	5
Clothing, Furs, Etc.	29	8
Coal and Wood	28	1
Fuel Oil	28	1
Collections	28	1
Dancing Schools	27	4
Death Notices	14	5
Dogs, Cats, and Pets	27	4
Dressmaking and Millinery Schools	26	2
Employment Agencies—Men	25	5
Employment Agencies—Men	26	1
Employment Agencies—Women	26	6
Employment Agencies—Women	27	1
Financial Service	28	5
Help Wanted—Men	24	8
Help Wanted—Men	25	1
Help Wanted Women	26	3
Horses, Harness, and Wagons	28	1
Hotels and Apartment Hotels	27	6
Home Furnishings and Furniture	28	8
Home Furnishings Wanted	28	8
Household Appliances	28	5
Houses—See Real Estate and To Rent—		
Instruction	27	4
Jewelry, Old Gold, Etc.	26	2
Loans—Personal and Business	28	5
Lost and Found	24	7
Machinery and Equipment	28	5
Mausoleums and Monuments	14	5
Mortgages [See Real Estate Loans]	28	5
Motorcycles and Bicycles	29	6
Moving, Storage [See Business Direc.]	27	4
Musical and Dramatic	27	4
Musical Instruments	28	1
Office Furniture and Devices	29	8
Personal	24	7
Pianos [See Musical Instruments]	28	1
Printing Machinery and Supplies	28	5
Radios, Supplies, and Service	27	4
Real Estate—		
Acre Property	28	4
Apartment Buildings	28	2
Business Property	28	2
Farm Lands	28	4
For Exchange	28	5
Houses	28	3
Houses Built to Order	28	3
Industrial Property	28	1
Loans, Mortgages	28	5
Resorts	28	4
Suburban	28	3
Vacant	28	3
Wanted	28	4
Sewing Machines	28	1
Situations Wanted	28	2
Sporting Goods	24	7
Schools, Boarding	27	5
Stocks and Bonds	28	5
Store and Bar Fixtures	28	5
To Rent—		
Apartments	27	7
Apartments and Rooms to Share	27	6
Furnished Houses	27	8
Furnished Apartments	27	8
Houses [City and Suburban]	27	6
Industrial Property	28	1
Offices and Shops	28	8
Offices and Shops	27	1
Resorts	27	7
Rooms	27	5
Stores	27	8
Travel	28	1
Trade Schools—Men	26	1
Trade Schools—Women	27	1
Typewriters and Supplies	28	1
Undertakers	14	5
Vacuum Cleaners [See Hshld. Appl.]	28	5
Wanted—To Rent—		
Farms	28	4
Houses	27	6
Offices, Stores and Lofts	28	1
Rooms	27	6

LOST AND FOUND.

TO FINDERS—TO LOSERS

If you are listed in the telephone directory you may charge a Lost and Found advertisment by calling Miss Miller, Superior 0100. Such advertisments receive the additional benefit of free listing for 30 days in the Lost and Found Index at

THE PUBLIC SERVICE OFFICE
1 South Dearborn Street

DOG LOST
$100 REWARD
Plain all-American dog, male, black with white chest, white tip on tail; near 76th and East End-av.; answers to name of "Spot." South Shore 1549.

DOG lost—Scottie, black-bronze, betw. Marshall-blvd.-22d; master in army; reward $5. Please return. 2126 Marshall.

DOG lost—Part Fox Terr.; yellow; "Patsy," 2 yrs. Vic. 440 W. Ontario. Superior 1641.

DOG lost—Terrier type, male, brown; child's pet. Vic. South Shore. Reward. Fairfax 1311

DOG lost—Great Dane, male, brindle, south side. Pullman 0457. Reward.

DOG lost—Male airdale, wire haired terr. Ans. to Stubby. Rew. Sunnyside 6680.

KEYS—Lost on chain in loop. Rew. Jacobi, 39 W. Adams. Rm. 54. Web. 3097.

LAPEL watch lost—Lady's silver, rhinestones. Nr. Logan Sq. L sta. Rew. Kil. 1459.

WRISTWATCH lost—Lady's Elgin, white gold, on Clybourn car or between Webster and Oak-street. Reward. Lincoln 3346.

WRISTWATCH lost—Ladies' Parker, diamond, wht. gold, engraving on back [Joannie from Nick—12/29/'41: reward $25. Sou. Sh. 1121.

WRISTWATCH lost—Lady's platinum, with 58 diamonds; rew. C. Clines, Wab. 8488.

WRISTWATCH lost—Homan nr. Madison, Jan. 15; lady's Bulova; rew. Van 5249 after 6.

PERSONAL.

I HAVE purchased the business of J. Schmidt, 1803 Cleveland-av. Kindly present your bills within 5 days from this date. FRED CARLFIELD.

IF owner of north side public garage housing 1940 Chev. 2 dr. sedan [1941 Ill. lic. 984,775], will call Van 8487 all bills will be promptly settled.

NOT RESP. for any debts unless contracted by myself. WILBUR H. JAHAASKI, 824 E. Division-st., Lombard, Ill.

DAUGHTER-IN-LAW—Lee has letter. Located Lookie's car and watch and note for you. Lookie's mother.

HAVE just purchased Surety Tire Co. Not resp. for any debts incurred before Jan. 8, '42. S. DeLott; L. Anderson, 3746 W. Ogden.

NOT responsible for any debts but those contracted by myself. T. N. Tronvig, 3944 Roscoe-street.

NOT responsible for any debts incurred by any one but myself. JOHN PETROWSKY 2204 St. Charles-road, Bellwood, Ill.

NOT resp. for debts contracted by any other than myself after Jan. 19, 1942 ROY FERRY, 2611 E. 107th-st.

NOT responsible for any debts unless contracted by Mr. and Mrs. S. Sczesniak, 951 N. Springfield.

NOT responsible for debts made by any one other than myself. Fred Ridgway, 3428 W. Monroe.

RESPONSIBLE for debts contracted by ourselves only. Mr. and Mrs. Henry Schrepfer, 4041 N. Moody-avenue.

HAVE purchased bus. 6736 Stony Island Not resp. debts prior Jan. 15. H. Strauch.

NOT resp. for any debts other than my own. HUEY LONG, 6221 Eberhart.

RESPONSIBLE for my own debts only Stanley W. Kulps, 5406 Maryland.

RESPONSIBLE for my own debts only. A. R. Habenicht 1418 E. 67th-place.

ONLY resp. for debts contr. by myself. Lillian Smeja, 2311 Northwestern-av.

JERRY WHEELER—Please call Sol Golby. Important information for you.

RESPONSIBLE for my own debts only. Mrs. W. E. Shaw, 3831 Fremont-st.

NOT resp. for debts contr. by an other than myself. Jos. S. Kon, 2944 W. Jackson.

SPORTING GOODS.

GUNS, Tackle, Golf, Outboards, Skis. New and used bargains. Klein's, 508 S. Halsted.

HELP WANTED—MEN.

Stores and Offices.

ACCOUNTANT—Minimum 3 years' public accounting experience on durable goods assignments; small firm accountants. ADDRESS P P 499, TRIBUNE.

ACCOUNTANT, JR.—Perm.; public acctg. firm. Some bkkpg. exper. req. State age, draft status, sal. Address S X 583, Tribune.

ASSISTANT bookkeeper—Married man, with understanding of accounting. Steady employment; state qualif., draft status, and refs. Address T B 377. Tribune.

BILLER, experienced on Underwood Fan Fold, for freight forwarding company. ADDRESS S X 340, TRIBUNE.

Book Whlsale. Business
permanent employment. Non-defense business. Must have good references. Must be alert, hard worker, anxious to get ahead. State all details personal and business. State amount of salary required while learning. ADDRESS S Y 536, TRIBUNE.

BOOKKEEPER—Not subject to draft because of age, disability or dependents, to take full charge. Must be qualified. Good salary. Immediate opening. Write, giving full information. Address L H 469. Tribune.

BOOKKEEPER ASST.—Yng.; must be willing to wk., accept responsibility. Apply Mon. W. A. Lewis, 4716 S. Ashland. See Simons.

BUILDING MATERIALS PLUMBING
Permanent positions, floor sales; experience in estimating necessary. Apply to Mrs. M. Smith after 9:30 a. m. MAIN FLOOR—RETAIL STORE.
MONTGOMERY WARD & CO.
619 W. CHICAGO-AV.

CLERK—Paint, hardware, wallpaper experience. State age and salary. Address T A 314. Tribune.

CLERK—Paint and hardware exp.; Polish speaking; state age and salary. Address T A 312. Tribune.

CLERK—Expd., for food shop; some shipping and typing. 1423 N. Clark.

COST clerk—Accounts payable and inventory. Give full details. ADDRESS T C 371. TRIBUNE.

C. P. A. assistant for temporary income tax work; man or woman; state qualifications, salary. Address S Y 540. Tribune.

CREDIT MAN—Assistant retail credit clothing store exp.; good opportunity. Monroe Fox Co., 135 S. State. Mr. Regal.

LIQUOR clerk—Package store; must be experienced; state age, references, phone no. Address P P 482. Tribune.

PROGRESSIVE finance company seeking man with industrial finance experience for Chicago office. Give full business experience, personal data and salary desired. Must be draft exempt. Address S X 490. Tribune.

PURCHASING Agent—Asst. or purchasing clerk with at least 1 yr. industrial background, married pref. Some typing. Defense industry. Give exp. and salary expected. Box 71. Des Plaines. Ill.

SALESMAN—Must have experience selling stationery and office supplies in retail store. Call Fra. 3571. Ask for Mr. Marvin Wolf.

SEVERAL young men—Age 20-27, single preferred, to start as stock men trainees in 5c-$1 stores. Real opportunity for those who are willing to work and intelligent enough to earn promotions. Salary starts at $20 a week. Should be free to leave town. Apply Monday, 9:30 a. m., Neisner Bros., 3231 N. Lincoln-av., Mr. Rosenthal.

SHOE SALESMEN—5 OR 6. to work every day. Must be thoroly expd. Excellent chance to make good money. Apply Maling Bros., 811 S. Wabash-avenue.

SHOE SALESMEN
Experienced. Apply Lane Bryant, Rm 322, 58 E. Washington-street.

SHOE salesmen—Steady work; good guar. salary and chance for advancement. Reeis, 4621 Broadway.

Stockroom Man, Experienced
Age 25-30, married, draft deferred; handle shipping, receiving; old established X-Ray Co.; perm. position for qualified, ambitious man. Write your story for interview. Address L E 434. Tribune.

STORE DETECTIVE
Give Age and Experience. Address S Y 593. Tribune.

TRAFFIC MAN
Some exper. preferred. Married. Mr. Behling Agar Provision Co., 4057 S. Union.

WINDOW TRIMMER
Dept. store experience; part or full time. Address L D 324. Tribune.

YOUNG men for packing and stock work. Must be strong, willing and have good refs. Oppor. for advancement. Continental Products, Inc., 2036 S. Michigan.

5c to $1 STORE MGRS.
Prefer chain store experience, good starting salary, excellent opportunity for advancement. Apply in person between 9:30-12 noon. GOLDBLATT BROS., State and Van Buren, 10th floor—Central Employment Bureau.

Boys.

BOYS
BOYS 16 YRS. AND OVER FOR PERMANENT FULL TIME DAY OR NIGHT WORK; BOYS WITH BICYCLES GIVEN ASSIGNMENTS NEAR HOME. APPLY MR. COUGILL, EMPLOYMENT MANAGER, 417 S. LA SALLE, BEFORE 11 A.M.

BOYS
16 TO 19 YEARS; STEADY WORK; GOOD PAY; CHANCE FOR ADVANCEMENT; NO EXPERIENCE NECESSARY. BRING BIRTH RECORD. ROOM 21. 166 W. VAN BUREN.

STOCK AND ERRAND BOY. 16 years or older, to inspect and wrap shoes. Must be neat, bright, alert and have initiative to get ahead. This is an unusual opportunity to develop into a retail shoes salesman. Mr. Watkins, O'Connor & Goldberg, 205 S. State.

BOYS—18 or over, living S. W. Side; start $24; 50 hr wk., nite; opp. for steady fact. work and advancement; give phone, age, height, wt. education, previous exp. Write A. M. Works, Clearing P. O., Chicago.

BOYS—Not over 18 yrs., with good drawing ability, to learn an excellent trade. Must bring samples and birth certificate. Call for interview 11 a. m.-4 p. m. Monday and Tuesday at 5153 N. Clark-st., 2d fl., R. 228.

BOYS
16 to 18 years; wholesale grocery firm, for office and salesroom; state sal. and educ. Address T B 378. Tribune.

BRIGHT BOY — BEGINNER; 17-18 YEARS OLD, FOR STOCKROOM. EDWARD DON & CO., 2213 S. LA SALLE.

JUNIOR MESSENGERS
Loop bank; h. s. graduates; white; age 17-19; interested in becoming bank men; offer athletic activities, definite training program for advancement; financial assistance in education; salary $70 per month. Write letter giving history, age, etc. Address S Y 562. Tribune.

MESSENGERS—[21, for bank located just west of loop; age 18-20; excellent opportunity for advancement. State salary desired and phone number. ADDRESS S X 337. TRIBUNE.

OFFICE Boy for executive office. Immediately. High caliber, neat. Opportunity for advancement. High school graduate preferred. State age, education, references. Address L L 395. Tribune.

OFFICE BOY to handle mail and do miscellaneous work in bookkeeping department of manufacturer. Give all details in first letter. Age, experience, etc. ADDRESS T C 368, TRIBUNE.

OFFICE BOY—Exper.; live south; white; familiar with auto accessories. Must type. Interv. Mon., Gateway Gar., 5630 Stony Is.

BOY—Intelligent, desiring to learn wholesale drug business; no experience necessary. Address S X 350. Tribune.

BOY—White, 18-19 for delivery; must be able to drive car. Publix Office Supplies, 506 Wells-street.

OFFICE boy—For estab. loop firm; perm. position. Address S Y 600, Tribune.

YOUNG Men—Neat appearing for order dept.; publ. comm. Apply 7 p. m. tonight, Suite 1003, 30 E. Adams-st.

YOUNG MEN—For light factory work; South Side. Address T A 377. Tribune.

LAUNDRY packers—White; apply 8:30 a. m. Archer Laundry, 3867 Archer-av.

YOUNG Man—16-18, to deliver bakery goods to other store. 4211 Irving Park-road.

BOY—Neat, over 18; clerk and deliver orders for liquor store. 3465 Broadway.

Executives and Managers.

ACCOUNTANT-OFFICE MANAGER
to supervise office of 15 people in plant 100 mi. from Chicago and handle all related problems including financial statements, taxes, costs, collections, insurance, etc. Must be permanently exempt from draft. State education, experience, age, draft status, salary and all details. Address L D 161 Tribune.

BRANCH MANAGER.
Able salesman, age 27-35, with dependents; salary $40 [less during training]; willing to leave city; national organization; good head of hair necessary. Mr. Brown, Whitehall 6269.

Professions and Trades.

APPRENTICE embalmer—Apply 1460 Sherman-av., Evanston.

Automatic Screw Machine
set-up man and experienced operators for Cleveland and Gridley. Steady, 6 day week; all shifts; standard wages for good men; south side. ADDRESS T C 369. TRIBUNE.

AUTO BODY-FENDER MEN
Experienced. Apply
RUBY CHEVROLET
7331 E. End-av. Ask for Mr. Stockwell.

AUTO mechanics—1st class; for Packards and other makes; steady work, good pay. Packard Dealer, 51st and Cottage Grove.

AUTO MECHANIC—Chevrolet experience. Keystone Chevrolet Company. 3100 Lawrence-avenue. Keystone 3400.

AUTO frame and axel men—Steady job; good pay for right man. Apply ready for work. 6034 W Grand. Berkshire 1778.

AUTO body and fender man—Steady work, good salary and working conditions. Woodbury Brothers, 4926 Madison-street.

AUTO mechanic or helper—White; steady. 2710 Wentworth.

AUTO mechanic—A1 only; Chrysler exp.; top wages. Steady. 7329 W. Grand-avenue.

HELP WANTED—MEN.

Professions and Trades.

AIRCRAFT JOBS SAN DIEGO, CALIFORNIA

Skilled Men Needed for National Defense Orders

TOOL DESIGNERS
$335 per month for 53 hour week

TOOL MAKERS
$1.30 per hour, plus overtime

Wood Pattern Makers
$1.30 per hour, plus overtime

This company has Defense orders for more than two years of steady work. We are working 53 hours per week, of which 13 hours is overtime at the rate of time and one-half. Extra bonus is paid for night work. San Diego Home Registration Office will help you find suitable housing.

Traveling expenses will be refunded to you. [Details at interview.]

You must be qualified for one of the above positions. You must present documentary proof of United States Citizenship. You must be able to pass our physical examination. Men who are at present employed in a National Defense industry will not be considered.

Come in person, or address your reply to Mr. E. R. Williams, Company Representative, 13th Floor, 20 North Wacker-drive. Hours 9 A. M. to 3:30 P. M. Daily. Sat. 9 A. M. to 11 A. M.

AUTOMATIC SCREW MACH.
SETTER and OPERATOR B. & S. machines; well equipped shop, central location. Can offer steady day job, good wages, to first class man; overtime if wanted; good working conditions; state age, experience, etc. Address T C 342, Tribune.

Auto Body and Fender Men
Top Wages. Best Working Conditions. Steady all year around jobs. PERSONAL INTERVIEWS ONLY. NO TELEPHONE APPLICATIONS. CAR SERVICE. 1911 INDIANA.

AUTO MECHANIC—Expd. brakes, ign. work and gen'l repairs. 4900 Broadway.

B. & S. OPERATOR
A-1 Brown & Sharpe man to set up and operate on day shift. Highest wages, with plenty of overtime and bonus.
Address T A 522, Tribune

BAKERY Apprentice—16-18; prefer some experience. 4211 Irving Park-road.

BARBER wanted—Steady. City Hall Barber Shop. 157 W. Washington.

BARBER—Steady or short hours, for N. W. side. Inquire 521 N. Rush-st.

BLOWN rock wool applicators—Expd. Guaranteed steady work. Ph. Est. 3825.

BRAKE and ignition man—A-1; all cars. 4948 South Western-avenue.

CAR greaser-washer—White; $22 to start. Gas. Sta., 6632 North-av., Merrimac 2137.

CAR WASHERS—EXPERT ONLY. 3853 LAWRENCE-AVENUE.

CHEMIST—To wash film. Pref. one with facilities. Address L C 199, Tribune.

CLOCK maker—Expd. on hair springs, time stamps; state experience and salary. Address L G 149, Tribune.

COOPERS [3]—For trimming 2d hand slack barrels. Apply 39 S. Green-st.

COPYWRITER
Must have thorough experience and proved ability in creating newspaper copy and layout with large national chain store organization. Also retail selling experience. Responsible position open large Ohio chain store organization for a fertile idea man with ability translate selling ideas into newspaper copy and layout. Give full details in complete confidence; include snap shot and phone number. Address J O 22, Tribune.

CORE MAKERS
DAY AND NITE. STEADY. DEFENSE PROGRAM. CALL CALUMET 4895.

DESIGNERS WANTED.
Experienced structural designers on industrial buildings. Location, Detroit. Give full particulars of experience, qualifications and references. Address J N 17, Tribune.

DIE MAKERS
First class. Must have job shop experience. ADDRESS T B 561, TRIBUNE.

DIECASTER—Experienced for hydraulic machines. Norlipp Co., 556 West Congress.

DOCK FOREMAN
Truck line experience. Must be able to assume complete charge. Executive ability important. Reply with full details. Address S X 582, Tribune.

DOCTOR—Ill. X-ray exp.; over draft age; assoc. hospital pract. Commodore 2800.

DRAFTSMEN
STRUCTURAL DESIGNERS
EXPERIENCED IN REINFORCED CONCRETE AND STRUCTURAL STEEL INDUSTRIAL BUILDINGS. HIGH WAGES.
Address T A 534, Tribune

DRAFTSMAN—Experienced Structural Steel Detailers wanted by old established fabricator. Give full particulars to expedite interview. Address P P 492, Tribune.

DRAFTSMAN—Expd. on architectural and miscellaneous iron work. Western Architectural Iron Co., 3455 Elston.

25—DRAFTSMEN—25
For structural, foundation, and general mechanical design. State age, nationality, exper., salary expected, and when able to report.
Address T A 304, Tribune

ELECTRICAL ENGINEERS
College graduates interested in engineering work pertaining to the preparation of specifications for manufacture and construction of electrical equipment. State age, qualifications, and experience. Address TC 526, Tribune

ELECTRICAL TESTERS
Young high school graduates, exp. in radio construction work, on transmitters and receivers. Knowledge of radio theory essential. Address SY 126, Tribune.

ELECTRICAL, mechanical, and structural draftsmen—Those experienced in design of steel mill equipment preferred. Address S Y 592, Tribune.

ELECTRICIAN'S helper—$30; North Evanston. Address L J 563, Tribune.

ENVELOPE ADJUSTER
Experienced on S. O., Smithe, U. R., and plunger machines. Steady pay; good opportunity. Apply in person. Open Sun., 10-2. Continental Envelope, 429 S. Ashland.

ESTIMATOR—Exp. folding carton or printing estimator. Permanent position. Good salary. Phone Sup. 2555, Mr. Heller.

ESTIMATOR for electrical contractor. Address S Y 588, Tribune.

FACTORY laborers and candy maker helpers—Bunte Bros. 3301 Franklin-blvd.

FACTORY WORK—Young men; apply 674 N. Kingsbury, 4th floor.

FEEDER and operator—Expd. varnish machine; perm. Address S Y 380, Tribune.

FILERS—experienced for die castings. The Norlipp Co. 556 W. Congress.

FINISH PATCHERS. Must be exper'd. Address T A 303 Tribune.

FOREMAN
To take charge of 25 to 35 men. Able to set-up hand screw machines, milling machines, drill presses, and tappers. Will have full responsibility. Shop running over 90% government work. REDMER SONS CO. 654 W. LAKE.

FRAME and axle man—Must be experienced on Bear frame straightening machine. Good salary; steady employment. 4510 West Madison-street.

FURNACE TENDER
Experienced on brass and manganese bronze. Address T A 515, Tribune.

FUR cutter and fitter—A-1 on better grade furs. Year round job in city. Refs. Address L B 150, Tribune.

GAGE MAKERS
TOOL MAKERS
GRINDERS
MILLING MCH. OPERS.
MIDWESTERN TOOL CO.
3932 DIVERSEY

GAS sta. attendant—Expd.; $28 wk., plus comm. Give ph. Address T B 554, Tribune.

GAS station attendant and greaser. Apply 4263 Milwaukee-avenue.

GREASERS and Gas station attendants—Combination; exper.; references. Texaco Sta., northwest corner Clark and Howard.

HELP WANTED—MEN.

Professions and Trades.

GISHOLT OPERATOR
A-1 mechanic wanted for No. 4 Gisholt turret lathe. Must be able to set up and operate. Day shift. Plenty of overtime.
Metal Specialties Mfg. Co.
3200 W. CARROLL-AVENUE.

GRINDING SUP'T
New centerless Cincinnati grinders. New horizontal Cincinnati grinders. New horizontal Brown and Sharpe grinders. Address D 220, Tribune.

GRINDERS
Circular and flatform tool. Only top men apply. Top wages. Randolph 0924.

INSPECTORS AND TESTERS
Large west side electrical mfg. has vacancies for men with experience in the testing and inspection of electrical circuits and equipment; radio experience will qualify applicants. In reply state age, education, past employers, and salary expected. Address S X 377, Tribune.

Industrial Engineers
Senior and junior, required by Chicago defense plant, to do time-study and methods work and plant layout engineering. Industrial or mechanical engineering degree desirable. Include complete details as to education and experience in first letter. Enclose snapshot and state salary desired. Good opportunity after completion of defense work. Address L H 482, Tribune.

JEWELER and repairman—Expert; for all year round position in 1st class trade shop; out of town; $40 per week to able man. Address J O 29, Tribune.

JOBS OPEN FOR
machine repair men, bench, lathe, turret lathe, grinder operators and Cincinnati centerless grinder operators; toolroom experience desired but not essential. ADDRESS S X 304 TRIBUNE.

LANGSTON paper slitter operators—Expd., for defense work. Call personnel dept. Harvey 3000.

LATHE hand—Tool room; nights; overtime. Midland Die & Engraving Co., 1800 Bernice

LATHE HANDS—1st class. Top wages. Apply in person. 115 S. Clinton.

LAUNDRY SORTERS
At once. White. 50c hour. 5121 OGDEN-AV.

LAYEROUT
Experienced on heavy steel plate and structural fabrication. JOHN MOHR & SONS, 3200 E. 96th-st.

LIGHT shop work—South Side preferred; $15 wk. 3901 S. Cottage Grove, 2d fl.

MACHINE BUILDERS
to build, repair, and maintain special and standard manufacturing machinery for large individual concern. State full particulars. Address SX 151, Tribune

Machine Tool Repair Man
for work on lathe, milling machines, internal, external and Norton grinders; state salary required. Address T C 334, Tribune.

MACHINISTS—1ST CLASS, all around. For repair work on fibre can making machinery with lathe and milling machine exper. For defense work. Call personnel dept. Harvey 3000.

MACHINIST—For plant maintenance; large bakery, south side; permanent position; state age, experience, and references. Address L L 396, Tribune.

MACHINISTS—Experienced, capable of operating various machines; day work. Acme Equipment Co., 128 S. Clinton-st.

MACHINISTS—With radio or mechanical exper. State age, qualifications. ADDRESS T C 352, TRIBUNE.

MACHINERY engineer—Long exp.; also machinist and one roller dye man; gd. salary. ADDRESS L H 420, TRIBUNE.

MACHINIST—Young, tech. h. s. grad.; some exp. on cylindrical grinders. Hay. 3710.

MAINTENANCE men—For factory; 48 hrs. per week; south side; steady work. Apply in person between 8 and 9 a. m. only at 1752 E. 75th-st.

MAN—Young, to learn frame, axel straightening. M. & H. Auto Serv., 4319 N. Kedzie.

MECHANIC—First class, for Autocars, Macks, and contractors machinery. Steady wk. Good pay. Address S Y 519, Tribune.

MEN AND BOYS
White; day and night; light factory work. Apply Empl. Office, 465 W. Cermak-rd., 8 a. m., Monday.

MIDWEST OPPORTUNITY
In government small arms ammunition plant. Openings for toolmakers and toolroom machinists.
Also toolroom inspectors who have extremely close tolerance experience.
Ideal working conditions. Phone STATE 8466 for interview during the day or evening, or
Address H F 337, Tribune.

MILLING MACHINE FOREMAN. Thoroughly experienced, ambitious, technically educated, able to develop workman efficiency on high speed tool work. HAYMARKET 3710.

MILLING MACHINE HANDS
Must be able to set up and work with dividing head on new Kearney & Trecker mills. APPLY AMERICAN GEAR & MFG. CO. 6655 W. 65TH-ST.

MOGUL foreman wanted—Working foreman for cream, gum, and Mogul department. Real opportunity for proper man. Transportation paid. E. Rosen Co., 296 Charles-st., Providence, R. I.

MOLDERS
Floor and bench; exp. in brass preferred. Highest wages; steady employment. AURORA BRONZE & ALUMINUM CO., 601 Walnut-street, Aurora, Ill.

OPERATORS WANTED—BROWN & SHARPE Experienced Brown & Sharpe Automatic Screw Machine Operators wanted for So. Calif. Plant. Also experienced LAY-OUT Man. State experience and salary in reply. All applications will held strictly confidential. Address J N 34, Tribune.

OPER.—Home portrait exp.; top salary; 8 a. m. Chicagoan Studio. 1575 W. Ogden.

OPTICAL SURFACE GRINDER. EXPER. IN POLISHING LENSES. STEADY POSITION, 1148 W. CHICAGO.

PACKER and sorter—White, experienced. Happy Day Laundry, 2605 W. Armitage.

PLANT ENGINEER
Mechanical graduate of good 4 year course who has had some experience in plant maintenance. A graduate with some practical shop training without maintenance exper. who wants to specialize in this work may be consid. Address S Y 84, Tribune.

POCKETBOOK, luggage repairman—Must be exp.; steady. Address S X 487, Tribune.

PRACTICAL FOUNDRY MAN
who knows the aluminum foundry business thoroughly. Not a college graduate, but a man who must be able to assume responsibility. Great opportunity for the right individual. Position open with large aluminum foundry located in middle west, manufacturing high grade aeronautical and other aluminum castings. ADDRESS T C 361, TRIBUNE.

PRACTICAL middle aged male nurse—For elderly non-bed, non-mental case. Perm., if satisfactory. 24 hrs. off duty wkly. Give full pers. information, refs., and def. sal. des. Address L J 567, Tribune.

RECAPPER-vulcanizer—Must be expd.; Kite mold exp. pref.; wonderful setup. Foster Tire and Rubber Co., 3759 Ogden-avenue.

REPAIR MACHINIST
1st class, for tool room and metal manufacturing machines. Give complete history and references first letter. Address S X 152, Tribune.

SCRAPER HANDS—Flat scraper hands, exp. in rebuilding machine tools. Apply Lake Machinery Co., 3d fl., 654 W. Lake-st.

SCREW MACHINE Superintendent—Capable setting up and managing small complete shop. Able estimate setup and supervise operations. Salary liberal to right party. Address P P 488, Tribune.

SERIVE station attendant and greaser—Expd. 6 days. Good pay. 4900 Broadway.

SHEET METAL
Permanent; expd. in listing and segregating, to make cutting lists and hardware layouts from drawings for shop fabrication on hollow metal doors and metal products. Exper. as draftsman desirable, but not necessary. State age, nationality, exp., starting salary desired. Address L H 486 Tribune.

SHOEMAKER—Experienced. Apply 1337 W. Madison-st.

SHOE SHINER, hat cleaner—Colored; expd.; steady work. 5427 W. MADISON-ST.

SORTERS—Expd.; good pay; steady. American Laundry, 925 S. California-avenue.

SPINNER — Steady work. Must have all around exp., lge. and small work. All types of metals. Address L F 322, Tribune.

SPIRAL winder operators—Expd., for defense work. Call personnel department. Harvey 3000.

Spot Welder—Experienced
With a thoro knowledge of modern resistance spot welding methods. Must be fully capable of making own setup and supervising the work of others. Man with experience on nonferrous metals preferred. Address S Y 177, Tribune.

STOVE repair men—Exp. on new and old gas range work. 353½ W. Chicago-avenue.

TAILOR and all around man—For small cleaning plant. All types of pressing. Steady work. 3219 W. Harrison.

TIRE vulcanizers, recappers, and regroovers—Expd. 2483 Milwaukee-avenue.

TIRE vulcanizer—Expd.; good salary. 1900 S. State-street.

TOOL MAKERS—Steady work; good pay. Finders Mfg., 2635 S. Wabash.

HELP WANTED—MEN.

Professions and Trades.

TIME STUDY MAN
At least two years' experience necessary in time study work in manufacturing industry; excellent opportunity in rapidly expanding eastern manufacturing plant; metal fabrication and large assembly work on limited quantity production. Reply, stating in full personal particulars. Enclose small inexpensive snapshot. Address G C 471, Tribune

Tool Designers
FOR
Precision Machine Shop
Also Tool Makers
Toolroom Lathe Hands
MUST BE FULLY EXPERIENCED. EXCELLENT WORKING CONDITIONS. BIRTH CERTIFICATE REQUIRED. FOOTE BROS. GEAR & MACHINE CORP 4545 S. Western-avenue.

Tool Designers
Checkers
Layout and Process Men
A Chicago industrial engineering firm with offices and jobs coast to coast requires a number of top engineers. Only experienced men will be considered. This organization has not lost a good man since its start. Top rate paid. If you are looking for a good connection, it will pay you to investigate. If you can show a successful record, call at La Salle Designing Co., 628 W. Lake-st.

TOOL & DIE MAKERS
for defense plant northwest section of Chicago. Give personal details and former employers.
Address S X 174, Tribune

Tool Inspectors
Familiar with gear inspection and precision gauge checking. Must have birth certificate. Apply FOOTE BROS GEAR & MACHINE CORP 4545 S. Western-av.

TOOL GRINDERS
Experienced on both straight and spiral cutter grinding. APPLY AMERICAN GEAR MFG. CO., 6645 W. 65TH-ST.

TOOL AND DIE MAKER
Accustomed to jigs, fixtures, and gauges. Highest wages paid. 1133 N. KILBOURNE.

TOOL AND DIE MAKERS—2
Experienced on can making dies and rolls or similar work. Address S X 302, Tribune

VARNISH maker — Exp. in production on coke fires of both synthetic and natural resin varnishes. Must be sober, steady. In replying give full details as to past experience, salary expected. Address L H 419, Tribune.

WASHROOM FOREMAN
In large wet wash plant; good opport. State full particulars in first letter. Address T A 311, Tribune.

WATCHMAKER
Experienced; permanent position. Apply CARSON PIRIE SCOTT & CO. Employment Office 12th Floor.

WATCHMAKER—To manage watch and jewelry dept. in lge. dept. store in Chicago; also in Ohio. Address S X 179, Tribune.

WATCHMAKER — Experienced; steady job. Regulation hours. Apply FRANK NERAD. 1852 Blue Island-avenue. Canal 5752.

WEAVERS—On asbestos power looms; night work. Union Asbestos & Rubber Co., 1811 S. 54th-avenue, Cicero.

WINDOW trimmer—Young man to assist manager; ladies' wearing apparel; Milwaukee position. State qualifications. Address L F 323, Tribune.

WINDOW Washer—Exp. with use of safety belt; steady hospital work; salary and full maintenance. 2750 W. 15th-pl.

YOUNG man to learn electric motor repairing; must have mechanical ability. State age, etc. Address L H 148, Tribune.

The Tribune offers special rates to persons who advertise for positions. For information and assistance in writing an advertisment stop at the Want Ad office, Madison and Dearborn-sts., or in the lobby of Tribune Tower.

Butlers, Chauffeurs, Housemen, Etc.

GOOD home for houseman who can drive and do plain cooking; Filipino or Chinese; 2 in family; last boy here four years. Call Wilmette 2776.

HOUSEMAN—Experienced; stay; refs. 7315 South Shore-dr., Regent 7922.

Pharmacist.

PHARMACISTS
Draft and expansion program enables us to employ several pharmacists; high salary plus comm.; position offers security plus opportunity for advancement. Ford-Hopkins Co. 400 W. Erie.

PHARMACIST
assistant or full registered. Steady hospital work. Butterfield 9855.

DRUG apprentice—Salary plus comm.; opportunity for advancement. Apply Ford-Hopkins Co., 400 W. Erie or 11259 S. Michigan.

YOUNG man—Drug store sales exper. Apply Fred Harvey's Shoppers Mart, Union Sta.

PHARMACIST—Nite work; good salary and commission. 1201 N. Dearborn.

EXPERIENCED APPRENTICE — STEADY WORK; REFS. MANSFIELD 3660.

ASSISTANT Pharmacist—Nite work; good salary and comm. 1201 N. Dearborn.

Clubs, Hotels, and Restaurants.

BARTENDER—Must be in good standing with local union, young, draft exempt; hi-class; fast; nights. No not apply unless qualified. After 5:30. 909 Rush-st.

BELLMAN—White; neat; for s. s. hotel; after 4 p. m. Mezzanine, 401 S. La Salle.

BELLMAN—Wht., Amer.-born, betw. 18-35; $125 mo.; So. S. Address T C 302, Tribune.

CHEF—A1; figure food costs in high class restaurant; take compl. chge. of kit.; do all purchasing, make up menus; gd. sal. and comm. of net profits; family man pfd. Out of town. Address D 272, Tribune.

COOK—Short order, white, to carve in open kitchen. Ph. after 2 p. m. Regent 9100.

COOK — Fry, carver, expd.; good salary. Barnett Sandwich Shop, 1456 E. 53d-st.

COUNTERMAN—Exp.; no Sun.; $19, meals, uniform. White Triangle, cor. 18th-Canal.

COUNTER man—Expd., hamburger-grill. Call bet. 6-8 p. m. 19 E. Cermak.

DINNER COOK.
With A-1 references. 4749 W. Madison.

DISHWASHER—Evenings; steady work. Apply mornings, rear door, 1629 Orrington-av., Evanston.

FIREMAN and general helper—Must be neat and sober. Shore Crest Hotel. 420 W. Wrightwood.

FOUNTAIN luncheonette—man experienced at once. Mid State 515 S. State.

FOUNTAIN man or exp. drug apprentice—Ardwest Phar., 5800 N. Western, Rav.5660.

HOTEL ROOM CLERK
For 300 room downstate hotel. In reply give exp., references and draft classification. Address J N 49, Tribune.

HOTEL CLERK—Expd. on transcript; must be sober; good pay. 1519 W. Adams-st.

NEAT APPEARING YOUNG MEN. BUS BOY, WAITERS. EXPD. COUNTER MEN, GRIDDLE MEN. STEADY WORK. GOOD PAY. O'CONNELL'S 422 E. GRAND.

SODA man—Expd.; $26 wk. Also man expd to make ice cream, $27 week. W. E. Barnes & Son, 7900 Ingleside.

STRONG, sober middle-aged houseman—Attendant for elderly man. Good cook. Board, rm., and $15 wk. Day off wkly. Write fully, giving refs. and information about self. Address L J 568, Tribune.

WAITER—Experienced; also one experienced on short order cooking. Also kitchen helper. Olsen's Restaurant, 6339 S. Central-av.

YOUNG MEN UNDER 30
We can use several young men. No exper. necessary. Steady work; good salary. White Castle System, Inc. 6960 Vincennes-av.

YOUNG MEN
to train for fountain, coffee and bus boys in our tearooms; permanent positions; salary and meals while training. Apply
De Mets, 312 W. Madison

Salesmen.

Advertising Film Salesmen
Largest film advertising company in world has opening for wide awake salesmen to sell theater screen advertising; large earnings possible; full commission paid on renewal business; free training and samples with vigorous home office co-operation; salesmen must be able to finance self for at least 1 month on road; from then on earnings limited only by salesmen's ability. Build your own permanent business. For details and appointment write or phone. ALEXANDER FILM CO. 1327 S. WABASH. VICTORY 7363.

ADVERTISING organization will employ 5 men to contact auto owners—Perm.; sal. and comm. Phone Rogers Park 2752.

COFFEE MAN—Experienced selling green coffee to jobbers. Chicago area for New York importer; comm. Give particulars. Address T C 304, Tribune.

COLLECTOR and placement man for vending machines, with sales ability; some travel; drawing account against commission; state details. Address T A 520, Tribune.

EDUCATIONAL courses in and out of city; leads; big comm. 37 W. Van Buren, R. 220.

FIELD Supervisor wanted—To work with salesmen, promoting sales to dispensing doctors. Give experience. Box 47, Decatur, Ill.

HELP WANTED—MEN.

Salesmen.

ELECTRICAL SUPPLIES
Salesman for wholesaler; long established territory. Chicago area. Salary. Bright Electrical Supply Co., Arm. 4603.

ENVELOPE SALESMEN
Experienced, to sell complete line of envelopes for a local mfr. Will be given live accounts. Drawing against commission. ADDRESS S Y 303, TRIBUNE.

INSULATION: Aggressive young men—We'll teach you how to sell insul. and roofing. You can earn while you learn; highest comm. Apply in person before noon. Mr. Johnson, 3525 N. Cicero-avenue. Mr. Nealon, 1016 W. 69th-street.

INSURANCE SALESMEN
3 ambitious married men to sell and collect weekly and yearly insurance. Salary plus excellent commission and bonus. Apply Tuesday, 9 to 11 a. m., 3455 W. Lawrence-av., 2nd floor.

JANITOR—Maintenance supply salesman, exceptional opportunity for exper. man; drawing account. Address S Y 522, Tribune.

LUMBER SALESMAN
Retail; sell to industrial accounts; sal. and comm. Address T B 376, Tribune.

OFFICE supply salesman with following—Drw. acct. Economy Office Sup. Wab. 6715.

PHOTOGRAPHY—Commercial and photostat; experienced salesman; salary and commission. Call Superior 2677.

PHOTO coupon men—90c a coupon and bonus. Apply 3549 West Madison-street.

PRINTING salesman with follow'g as partner in Co. No invest. Bel. 1850, 1:30-5 p. m.

REAL ESTATE SALESMAN
Good opportunity for salesman with car. Commission basis. Call in person, this morning at the BILLS REALTY, INC., 1920 E. 71st-street.

ROOFING and siding solicitors—Drawing account against comm. Call 9 to 11. 1144 W. Chicago-avenue.

SIDING
Salesman top notcher; one who knows all the angles; to travel 7 territories. Opening siding dealer on a new exclusive product for exteriors and interiors. Good man can average over $15,000 yearly. You must be able to finance yourself for at least 2 weeks and if proven, then a satisfactory drawing account. Address S Y 555, Tribune.

SIDING salesman—Inselbric, $20.00 base price. Home Owners Guild, 5343 Calumet-av., Hammond, Ind.

CREW MANAGER SALESMEN
Experienced in direct sales, not afraid of hard work securing musical enrollments, canvassing for appointments. Excellent opportunity with strong, cheerful, and sincere company. Eight enrollments earn $75 weekly commission. No reverts and liberal advances to responsible individuals. Only steady, neat appearing strong closers need apply. In person or may write in strict confidence. N. J. Frankel, 3d floor Chicago Mus. Inst., 309 S. Wabash-av.

One of the oldest national corporations in America operating in a field not affected by priorities and wherein the demand for our product is stimulated by the present emergency has a position open for a man with successful selling experience, one who can be trained for crew management. This connection offers an unusually opportunity for advancement to a position of an executive nature; draw against earned commission to start. See Larry Laridon, BRITANNICA JR., Suite 1558, 20 N. Wacker-dr., cor. Madison.

SALESMEN
WITH INTANGIBLE EXPERIENCE to represent large educational institution offering course in refrigeration and air conditioning. A man with ability to earn from $4,000 a year; must have car. NO CANVASSING. Prospects already contacted. ADVANCE AGAINST COMMISSION CHICAGO AND MIDDLE WEST TERRITORIES. Phone Fra. 0809 or write fully to Air Conditioning Training Corporation, 75 E. Wacker-dr., Chicago, Illinois.

$130 Monthly Guaranteed Salary Plus Liberal Comm.
by old established ord. and ind. life insur. co., which offers an exceptional opportunity to a married man between 25-50; $200 cash bond required; South Side resident preferred. The right man has unlimited poss. Apply 9-4 and 7-9 p. m. MONUMENTAL LIFE INSURANCE CO., 11005 S. Michigan-av., Chicago.

WE ARE in position to accept 5 salesmen with cars to be assigned various sections in Chicago filling vacancies caused by draft. Our position in being able to make IMMEDIATE DELIVERIES assures salesmen splendid percentage earnings. Work is dignified; part time spent in leading department stores and following-up on definite leads and appointments. Permanent. Apply at 2 p. m. Monday [No other time]. HOOVER CO., 230 E. Ohio-street.

MORE MONEY BEING EARNED IN SELLING REAL ESTATE TODAY THAN ANY TIME IN LAST 12 YEARS. Become independent by learning a profitable business which is again on the up grade. We want men 25 to 50 years. We furnish thoro training, leads, and utmost co-operation, including drawing account, liberal commission. APPLY IN PERSON, ROOM 425, 111 W. WASHINGTON-ST.

MAN—CAR
Opening at once thru household equipment dept.; floor time and leads; permanent; compensation and duties discussed at interview; percentage; apply 10 a. m., Monday, Personnel Office, 5th floor. WIEBOLDT'S 63D NEAR HALSTED.

WIEBOLDT'S
Position open thru home appliance dept.; immediate delivery, all merchandise; permanent with good future; car only requisite; floor time and leads, duties and compensation discussed at interview. Apply 10 a. m. or 12 noon Monday. Personnel Office, 6th floor. LINCOLN NEAR BELMONT.

SALESMAN
Men who have been handicapped by lack of material or merchandise have excellent opportunity at present in the life insurance business; guaranteed salary and commission with promotion assured. Apply Monday morning. 7845 S. Ashland. Rm. 204.

FIVE MEN OVER 30
to distribute samples and take orders for internationally known and advertised Watkins Products. No investment. No deliveries. Liberal comm. Full training given. Apply after 9 a. m., 810 W. 76th-st. or 2220 N. Western-av.

OPENINGS
for house to house man who needs a good setup with good earnings for 1942; salary, comm., and bonus; either exempt or over draft age. See Per. Mgr., Furn., 2237 W. 39th-st., at Western.

4 COLORED MEN
Permanent work. Old reliable mfr. of household products has established sales routes that have paid $30-$50 weekly comm. and bonus. Income starts at once. Apply 8-10 a. m. 4307 South Park way.

COLLECTOR-SALESMAN
$30 salary+10% comm. on sales; must have good car and be able to resell present instal. accts.; can earn $50-$75 wkly. United Equipment, 1716 S. Michigan.

Crew Mgr. and Salesmen
Direct selling for best moving items in the middle west; sal., top comm. paid in advance; can earn $50-$75 wkly. Mr. Aison, Sherman Hotel, Mon., 10-5.

SALARY AND COMMISSION
4 men, 30 to 50, with some sales exp. for new order dept. of old estab. food corp. Must be satisfied with $20 per week to start. Apply 2010 W. Lake-st., 8 to 12.

3 Hse. to Hse. Men Wanted
$15 WEEK SALARY AND COMM. Men who have had exp. make at least $35 weekly; age no object if active; mdse. div. 10 a. m. to 3 p. m. 3036 Lincoln-avenue.

CREW MANAGER
and 2 assistants, with cars, for special deal; no merchandise to sell; salary. Apply 10 a. m. to 12. 2656 W. North-avenue.

SALESMAN—By old established firm, to sell curing salts, binders, seasonings, etc. To sausage makers. Several territories now open. Excellent opportunity; salary and comm. 3439 W. 51st. Barton Laboratories.

SALESMEN—To sell stainproof tablecloths and aprons to restaurants and hotels; Chicago and Illinois territory; comm. Apply Monday, 11 a. m. to 3 p. m., Congress Hotel, Rm. 710, Wm. Brandwein.

MAN wanted—To sell lubricating oils and paints to farmers on easy credit terms. Attractive comm. proposition. Solar Products Company, Dept. 3-A, 1370 Ontario-street, Cleveland, Ohio.

SALESMAN—Familiar with wholesale candy distribution or kindred lines to represent manufacturer of quality candy bars in midwestern territory; salary, expenses, and car furnished. Address S X 365, Tribune.

GOOD commission plus defense stamps on all orders for Real Silk Hosiery, etc. Have opening for 2 good type men. Apply before noon, Room 1013 North American Bldg.

WANTED—A good reliable man to supply customers with Rawleigh products. Write Rawleigh's, Dept. ILA-128-127, Freeport, Ill.

CREW manager—To supervise est. routes and build additional ones; sal. and comm.; permanent pos. 4340 W. Division.

SALESMEN—Calling on taverns, to solicit Skee Ball Alley locations; comm. paid daily; good prop. 2512 Irving Park-rd.

SELL real estate. Good opportunity to make money. Full cooperation and leads. Draw if qual. Geo. D. Wilkinson, Hol. 2677.

SALESMAN—To sell new homes; commission basis. Mr. Glatt, Triangle 1655.

MEN—To sell adv. Neon display on wkly. tms.; gd. opp.; ex. comm. 3627 S. Halsted.

Miscellaneous.

GARAGE and parking lot attendants—Wht. 215 W. Washington.

COLORED man to shine shoes—Repair shop. 2132 S. Oak Park-av., Berwyn, Ill.

HELP WANTED—MEN.

Miscellaneous.

MEN TO DRIVE TAXICABS
POSSIBLE EARNINGS $40 WEEKLY. APPLY YELLOW CAB CO. 57 E. 21ST-ST.

COLLECTOR
On installment accounts. Must be over 35, married, leave town, travel. Comm., bonus, and car allow. Address L G 492, Tribune.

MEN TO DRIVE TAXICABS
APPLY CHECKER TAXI CO. 1401 W. JACKSON-BLVD.

LAUNDRY ROUTEMEN—2, for estab. routes. Wonderful opportunity for live wires with sales ability; salary and commission; $55-$75 week. Address X 155, Tribune.

COLLECTOR—At once for regular accounts; must be local man; permanent work; no exp. necessary; surety bond required. Rm. 400, 205 W. Wacker-dr.

LAUNDRY route foreman—Dependable man, with initiative, able to take responsibility. Apply after 4 p. m., 3122 W. Armitage.

DRUG order pickers and packers—For wholesale drugs; experienced only. Address S X 341, Tribune.

LAUNDRY SALESMAN—Experienced laundry or dry cleaning route man preferred. Apply 4242 Belmont-avenue.

COLLECTOR—Exp. pref.; living So. suburb; monthly accounts; good earnings assured to capable man. Room 1424, 202 S. State.

MAN—With 1½ ton truck to work afternoons; prefer one now employed a. m.; union. Address L F 225, Tribune.

GUARD—Between 50 and 60 for part time; outside; evening work. Give details. Address T B 557, Tribune.

LAUNDRY driver—Exp. salary and commission. Columbia Laundry, 5215 S. Wabash.

SHIPPING CLERK—Apply 8-10 a. m. Factory Assoc. 438 W. Ontario.

HRDWRE.—Who. packers, stockmen, order pickers; $16 start. Address D 247, Tribune.

BILLIARD room man—Col., expd.; days; No. side. Address T B 382, Tribune.

YOUNG man—To assist in novelty woodworking shop. 1234 Belmont-av.

KENNEL MAN OR TRAINER. Good job for sober man. 445 E. Erie.

WATCHMAN—Good hours, good pay. Walton, 2229 Michigan.

If you have not found the kind of position you are looking for, read the Salesmen Wanted Ads. Earnings of salesmen are unlimited and many concerns are looking for inexperienced people whom they can train.

Employment Service.

PLENTY WELL PAID POSITIONS — Our proven service will help you get one sooner. B. H. Allen, 140 N. Dearborn, Rm. 1208.

SALARIED positions. See our ad this column Sunday and Wednesday. R. W. BIXBY, INC

Employment Agencies.

—TRIANGLE—
6 EXPEDITORS, Engineers....$3-$4,000
10 Inspectors—Castings & Gen'l....$3,000
Foreman—Autom. screw, city....$4,200
Production mgr.—Auto gears....$4,800
Cost accountant—Mfg.; under 30....$3,000
Chemical Engr.—Mech. backgr....$3,000
Foreman—Coil winding dept....$2,700
12 Jr. Engineers—Train mfg. sales $2,400
10 Engrs.—Mech. drafting....$250-$300
Sales—Elect. engr. test equip....$250
Working foreman—Hand screw....$275
Draftsmen—Mech. or elect....$100-$225
4 Elect. Engrs.—Yng. radio hobby....$185
Foreman Assembly—100 girls....$200
Chem. Engr.—Water softener equip., asst. sales mgr., estimates, etc....$200 up
Medical detailers—pre-medic educ....$250
Auditor—Travel, $200+
Sr. accountant—Public exp....$250
Accountant—Com'l; private....$175
Bookkeeper—Insurance exp....$110
2 Secretaries, stenographers....$150
Credit investigators—permanent....$125
Collectors—Several with cars....$110
Loan managers—permanent....$150
Typist-Cashier—Night work....$125
Timekeeper—Mfg. Co., northwest....$100
Typist-Biller—Real oppor....$110
General office clerks....$90
Beginner boys—Learn office....$75
STA. ENGR. FACTY., $35
Stock boys—Advancement....$90
Jr. Inspectors—Little exper. O. T....70c
Service trainees—Mechanical....$110
Supervisor of janitors—plant....$260
Boys—Learn inspection, read B. P....$55+
BOYS, NO EXP., $22
Jr. Modelmaker—Good machinist....$1.00
Arc Welders—12 gauge exper....85c
Precision grinders—Overtime....Tops
15 MEN, HANDY, 60C

Punch press....$28	Shipping clerk....$30
Steel chippers....70c	Tractor drive....60c
Machinists....$1.15	Diemakers....$1.35
Auto mechanic..$40	Gas attendants....$28
Simonizers....$25	Garage help....Tops
Boys—Age 17....$80	Milling mach....$1
Jr. mechinists....75c	Polishers, buff....85c

Printers—See Wilson!
EXCELLENT OPENINGS NOW.
3 HOTEL CLERKS, $100

Cigar clerks....$20	Housemen....$85
Bell boys....$100	S. O. Cook....$25
Couple....$100 apt	Waiters....$50 r.b.l.
Bus boys, 5 da.$20	Liquor clerks....$25
Hosp. help.$50 r.b.l.	Kitchen help....$18

ALL JOBS GUARANTEED
TRIANGLE
25 EAST JACKSON-BLVD.
KIMBALL BLDG. 13TH FLOOR.

DRAFTSMAN—Heavy machy....$350
FOREMAN—Transformer co....$260
Steno.-Secty. to Pres.
Under 27 yrs.; draft deferred; start..$130
CLERK—Learn time study work....$100
TYPIST—Nites; A-1 firm; 40 hr. wk..$ 95
BROKERAGE MARGIN CLERK....$150
BANK ADDING MACH. OPER....$100
JR. EXECUTIVES—Draft deferred. A-1 firm; excellent future; start....$ 80
INVESTIGATOR—Will train....$110+car
ARTIST—Free hand; some off. wk....$150
IF YOU HAVE ANY OFFICE EXPER. AND ARE DRAFT DEFERRED WE CAN PLACE YOU IMMEDIATELY.
BANK GUARD—Under 40; loop....$110
STOCK room man; read blue prints..$ 26
BOY—Warehouse work....50c
BOYS—Electrical work....$ 23
FACTORY BOYS—No exper....$16-$26
MACHINE SHOP BOYS....$16-$30
ASSEMBLERS—About 50 yrs. old....$ 28
LABORERS—Have birth certificate.. 70c
93 Shop Jobs, $16-$125 Wk.
TOOL ROOM LATHE WORK—Defense.$1.25
DIE MAKER—63 hours, defense....$1.27
REPAIR MACH.—48 hrs. defense....$1.15
AUTO SCREW OPER.—No set up.... 85c
Hundreds of Jobs Open
Regardless of experience, see us today.
SPRAYER—Wrinkle exper.... 65c
ELECTRIC CRANE—Maintenace.... 90c
ROUGH LATHE HANDS....$ 45
JANITOR—Window washer....60c
HOTEL MGRS.—Also couples....$100-$200
6 HOTEL CLERKS....$80-$135
7 BELL AND ELEVATOR BOYS, FREIGHT ELEVATOR OPERATOR.

5 housemen.$70-$90	Handy man....$90
S. O. cook.$18-$25	Laundry help.
Kitchen men $18 m.	Service sta. men,
21 bus boys	15 fountain boys.

PROGRESSIVE
11TH FLOOR. 202 S. STATE.

Accountants-Auditors
Fac. Exec.-Acct. Exp., $2,500
Asst. Comptroller—Mfg....$5,000
Jr. and Sr. Auditors—Mfg....$1,800-$3,600
10 Tabulating Mach. Opers....$2,400
Jr. Auditors....$1,800-$2,400
4 Gen'l Accountants....$2,100
Inventory Man....$2,400
Salesman with car, 25-30....$160
Asst. Credit Man—Mfg.; yng....$150
3 Bank Clerks—Young....Open
100 Stock Boys and Men—Age to 40...$125
UNITED AGENCIES
ROOM 1408 209 S. STATE
HOURS 8:30 TO 6:30.

AIRLINE COMPANY
Will train men in various depts.
40 SALESMEN—NO AGE LIMIT.

Guards; loop.	Office Mgr....$160
Stock chaser..$140	Bkkpr....$130
Typist-biller..$100	Office boys....$80
Stenos....$90-$165	Collectors....$170

TRUCK DRIVERS, $160.

Cabinet maker.$100	Screw mach....$25
Assembly....$18	Stock man....$25
Janitor....$27	Punch press....$25
Hotel clerk....$27	Repair man....$35
Moulders....80c hr.	Porter....$22+

BUREAU
25 E. JACKSON, 16TH FLOOR.

TUCKER PERSONNEL
120 S. LA SALLE-ST. SUITE 963.
ACCT.; FOOD EX. H. H. LOOP....Open
2 ACCTS.; WHOL. EXP.; S. S....$110
JR. TIMEKEEPER; LOOP; 5 DAYS..$110
FULL CHARGE BOOKKEEPER; LP...$130
CREDIT COLL. ACCT.; LOOP....$130
10 STOCKROOM MEN-BOYS....$85
10 H. S. GRAD.; GEN. OFF....$75-$90
Central 3663.

ELEC. LAYOUT DRAFTS....$200-$275
Designers, automatic machy....$250-$300
Indust. engrs., time study....$175-$300
Structural, mechanical, and electrical designers and draftsmen with exp. on industrial plants.$250-$300
Plant maintenance supervisor....Open
Designers, cranes, hoists, etc....$250-$300
AMER. ASSOC. of ENGRS, 8 S. Michigan.

THESE JOBS FOR COLORED MEN, BOYS.
10 Sausage stuffers—Expd....% $50-$60
3 LEAD BURNERS—Factory....70c hr.
TRUCK greaser-washer....60c-70c

Porter....$18	Simonizer....$25
Washer....$18	Wash-grease....$22.50

GENERAL, 37 WEST JACKSON, RM. 49.

ACCTS.-REC. and pay ledge clerk....$125
Steno., clerical....$125
REMINGTON RAND, INC.
309 W. JACKSON.

YOUNG ACCOUNTANT, systems exp....$125
PHONE ORDER DESK, gd. typist....$110
JR. SALES—OFFICE BOYS—STOCKROOM
RELIANCE, 32 N. STATE, ROOM 1517.

COUPLES $150 mo.—Service stations, restaurants, dishws., launds., car washers, mechanics jobs. 5534 So. State. Engl. 1285.

HELP WANTED—MEN.

Employment Agencies.

HIGHEST PAY OFFERED BY O'SHEA

ENGINEERS-EXEC.:
PLANT LAYOUT engr.—S. S...$3,600 up
JR. PURCH. AGENT—Natl. org...$2,400
4 GENL. INSPECTORS.$3,000 & expns.
Struct-Mech. draftsmen...$2,400-$4,200
Elec. draftsmen—Struct...$2,400-$4,200
Mech. draftsmen—Struct...$2,400-$4,200
4 machine designers....$3,000-$4,000
6 tool designers—Perm., Chgo....$3,600
6 MECH. DRAFTSMEN. $2,400-$3,600
3 SHOP SUPERINTENDENTS....$4,200
TIME STUDY ENGRS....$2,400-$4,200
INDUSTRIAL ENGRS....$4,200-$6,000
ASST. PLANT ENGR....$5,000-$6,000
PLANT SUPT.—Small & medium parts; located in the east...$8,000-$10,000
Plant Supt.—Small parts, Chgo..$8,000

ACCTS.-CLERICAL:
COMPTROLLER—Age 35-40; good mfg. background required....$6,000
ASST. OFF. MGR.—General ledger and retail accounting experience....$175
GENL. ACCT.—Draft deferred; local oil company....$175
MAIL ORDER MGR.—Handle small ofc.; Joliet; good corresp....Bonus & $224
PURCHASING CLERK—Order materials, knowl. blue prints, 25-30....$120
2 TYPIST-Clerks—Excel. openings...$105
COST ACCT.—Mfg. exper., age 23-30; excellent future....$225
ACCT.—Natl. org., college, 30-35..$200
F. C. BKKPR.—30-40, lp., gd. fut..$160
SALES-ORDER DESK—Train for sales; age 21-26....$125
3 GEN. OFF. CLKS.—No exp., loop..$90
HI. SCHL. GRAD.—Inst., chemistry.$90
5 OFFICE BOYS—Lp. and nr. lp....$80

FACTORY:
WATCHMEN-GUARDS—Out city.$32.60
SUPERVISOR—Hand sanding...$25-$40
TOOL & DIE—Fair exp....$1.10-$1.40
8 Air Brush—Any exp., gd. fut..$18-$25
ELEC. MOTOR GEN.—Assemb..60c-70c
RADIO MEN OR BOYS....$18-$30
APPRENTICE—Paper mache...45c-$1.25
MILLWRIGHTS....95c
PLATERS—Fair experience....65c-90c
REPAIR MACHINIST—A-1....$1.40
SETUP—Production machy...$1.25-$1.40
INSPECTORS—Mach. 60c-65c & overti.
HAND SCREW OPRS...75c-90c & bonus
AUTO Screw Mach. Oprs...90c & bonus
SHEAR HANDS..55c, bonus & overtime
Cabt. Makers—Any exp., O. K...55c-80c
SHIPPING ROOM HELP....50c hr. up
25 BOYS—Learn factory work..$18-$25
LAUNDRY MAINT.—Steady....$40
LICS. ENGR.-Maint—Southwest..$36.40
LICENSED ENGR.—North, maint..$125
JANITOR—Steady, age 35....62½c hr.
100 MACHINISTS—Pay according to experience; all loc....75c-$1.35 hr.
50 MEN—2 yrs.' exp., either lathe-planer-mill-shaper....85c hour
BAKELITE MOULDERS-DRILL PRESS OPRS.—Setup. opr...60c up & bonus

HOTEL-REST.-HOSP.:
COUPLE—Cook-butler....$125-r-b-l
HTL. COFFEE SHOP MGR....$35
BARTENDER—North....$25-$30
CABT. MAKER—Hotel....$125
Hotel Clks.—No exp., age 50-60..$65-r.
ELEVATOR OPRS.—Days....$110
HOTEL CLERKS....$100-$135
JANITOR-MAINT.—Building....$26
HAMBURGER MEN....$28, meals

PRINTERS-MISC.:
LINOTYPE OPR.—Comb....$40-$45
CUTTER—Envelopes....$30-$36
GORDON FEEDERS—Steady....$22-$26
APPRENTICE—Composing rm..$16-$18
APPRENTICE—Press room....$18-$20
9 GROCERY CLERKS—Future....$25
MEAT CUTTER—Steady; future....$30
3 TRUCK MECHANICS....$36-$45
7 Gas Attendants—Some exp....$25-$40
BAKER HELPER—Excel. opport....$30

"Twentieth Successful Year"
O'SHEA
EMPLOYMENT SYSTEM
64 E. Jackson, Cor. Wabash

5 Industrial Salesmen
35-45; married; exp. selling to food mfrs., packers, restrnts., institutions, road terr.; own car....$2,100+exp
AUTOMOTIVE SALESMEN
Must have spec. sales exp. selling jbrs., dlrs.; road terr.; own car..$1,800+
10 SALES ENGRS., M. E. OR E. E. INDUS. SALES EXP....$200-$300+
SALES CORRESP.—ENGRNG....$150
SALES CORRESP.—PAINTS....$150
Paint Salesman—Retail paint exp....$125
Sales—Exp. to package liquor dlrs....$150
3 SPECIALTY SALES.
Natl. org.; exp. to dlrs., jbrs., foods, beverages or kindred; road; car..$175 up
Salesman—Learn Ins. business....$175
Office Boy, 17-19, $85
Semi Sr. Accnt.—Priv. indus....$260
ACCNT.—MERCHANDISE EXP....$250
COST ACCNT. STANDARD. $325.
Accnt.—23-26: 2 yrs. ret. inv. exp....$150
Merchandiser—Univ. grad.; 23-26....$150
Stenos....$110-$160 | Typist....$110
Dividend Clerk—Brokerage exp....$125
COMMERCIAL PHOTOGRAPHER....$215
LOAN MAN—MUST BE EXPD...$150 UP
10 MEN, AGE 21-45
SOUTHWEST SIDE OF CITY; BIRTH CERT. & PHYS. EXAM. REQ...60c start
Acme Auto. Screw Mach. P. W. Earn$1.50
50 BOYS-LEARN TRADE
MACH. SHOP, WOODWKG., PLASTICS, ELEC. SHOP, ETC....$19.50-$28 WEEK
TOOL RM. APPRENTICES....70c-90c
Mach. Repair....$1—Serv. Sta....$25-$30
DRILL & PUNCH PRESS. 55c-80c
HOTEL MGR., COMM. HOTEL.

N. C. R. Clerk..$125	Rm. Clerk, out..$135
Houseman....$90	Vacuum Man....$85

ASST. CAFETERIA MGR....$35 START

Wagon Boy..$20com.	Mach. Dishw. $20 mls

INDUS. CAFETERIA HELP.
No exp.; age 18-40....$24-$35
Shay, 30 W. Washington

DRAFTSMEN
Mech'l Struct., Elec'l....$200-$350
ASSEMBLY SUPT....$6,000
CHEM. ENGR. Mech'l background, or Mech. Engr. Chemical background. Open R. R. SUPT. operations-dispatching-etc.
INDUS. ENGRS. Jrs. and Srs....$200-$400
APPRAISERS Mech'l, Arch....$225-$275
MECH'L ENGRS. any exp. A-1 openings.
PURCHASING A-1 persnlty....$175-$200
TECH'L SUPERVISORS: Inspectors; Supts. of Warehouse, etc. Top Salaries.
SALES ENGRS. M.E. or E.E. 21-36..$250
SALES, Food, drug, candy, gum....$175
SALES, College Grads....$175
SOLICITOR, Freight Trucking....$225
2 UNDERWRITERS Auto. Cas. $135-$250
INS. TRAINEE Law Degree....$150
INS.Map Clks. $90; Bkprs....$100-$120
ACCOUNTANTS Gen'l and Cost..$150-$200
ACCT., Head Credit Union [Mfg.]....Open
JR. ACCTS. F. C. Bkprs. etc....$110-$150
MOT. FREIGHT: 4 Rate Clerks..$125-$175
Dock Supervisor, $180; Asst. Term. Mgr. $175; Billers, $110. Others.
10 STENOS. Salaries, $85-$110-130 to 175
INVENTORY CONTROL....$150
STOCK RECORD....$110
TYPISTS and TYPIST-BILLERS....$110+
SHIPPING CLERKS....$110
OFFICE BOYS. No exp'ce nec....$65-$85
BUSINESS MEN'S
209 South State 7th Floor

STATISTICAL RESEARCH BKKPR., $150.

Steno.-typist..$125	Bkkpr.-typist....$95
Ofc. boys...$16-$20	Hotel mgr., $150, apt.

BKKPR., LIQUOR CONTROL, $175.

Maintenance....$90	Hotel clerk....$95
Hotel elev....$80	Swing cook....$27
Beef boners....97c	Grill men....$22
Bus boys....$18	Waiters....$18, tips.

Dishwasher, factory cafeteria....$24
AIRCRAFT MEN, ALL TRADES, TOP.
Woodworkers, any dept....55c-80c

Punch press....65c	Laborers....63c
Hikers....$22	Gas station...$18-$30
Furn. packers..60c	Stock chaser....40c
Jack planer....60c	Inspector....75c
Grinders....$1	Tool and die..$1.27+
Screw mach....$1	Auto mechanic....40c

SHAY, 1009 N. STATE

LDRY. hlpr..$50, r.b.	Inst. hseman..$50,r.b.
Inst. w. wsh.$70,r.b.	Engineer, l. p.$70,r.b.
Bus boys....$18, b.	Htl. hseman....$80
Hsp. orderly.$80, b.	Inst. couple..$85, r. b
Lic. eng., refrg..90c	Millwright....90c
Coremaker....90c	Ship clerk, lcl....$40
Assembler....$20	Sheet metal....75c
Boys, lrn. trade.$18	Sprayer, porcelain.75c
Punch press....60c	Shop boys....60c

Colored man with motorcycle. Open.

Col. errand boy.$15	Col. factory....40c
Col. boys, learn..35c	Col. sprayer....50c
Col. hseman....$70	Col. porter....$18

MORRELL AGENCY, 306 W. MADISON-ST.

CHICAGO RESTAURANT ASSOCIATION.

Baker.	Kitchen steward.
Baker's helper.	Manager—nights.
Bartender.	Manager—industrial.
Bus boys.	Night cook.
Countermen.	Swing cook.

54 W. RANDOLPH, RM. 401. CEN. 4123

ACCT., warehouse inventory, $200; Construction Acct., local, $6,000; CLERK, some bkkpg., $110; INDUS. Engrs., $325; DRAFTSMEN, detailers, $275; ACCTS., marr., family, $150; STENOS., $110-$160; Boys, ship. clks., gen. office clerks.
Occupational, 310 S. Michigan

NORTHSIDE EMPLOYMENT
4802 Broadway.

Sprayer....60c	Truck Driver....$27
Die maker app...40c	Die-Tool maker open
Ofc. boy, no exp.$70	Tavern porter....$20
Kitchen man....$18	Bartender, day....$25

4750 BROADWAY
UPTOWN EMPLOYMENT BUREAU.

Garage.	Col. Porters.
Engineer.	Guards.
Hotel Cpl.	Restaurant.

DEFENSE WORK
OFFICE AND FACTORY.
SO. SIDE CONSOLIDATED, 1105 E. 63d-st.

FOUNTAIN mgr.$150	Catering mgr....Open
Chef....$175	Fry cook, 5 days..$30

Hiller's Employment, 22 E. Van Buren.

HELP WANTED—MEN.

Employment Agencies.

ALL TRADES
DEFENSE WORK
TOOL ENGINEERS, $350-$400.
DESIGNERS—Tools, $350.
DESIGNERS—Machines, $350.
DRAFTSMEN—MECHANICAL, $250.
CHEMIST—Young, $120.
Asst. Purchasing Agent, $185
Purchasing Dept. Asst., $135
ACCOUNTANT—A-1 company, $175.
AUDITOR—Travel, $200+.
CLERKS—YOUNG, $90.
JUNIOR ACCOUNTANT, $125.
JR. EXECUTIVE, $140.
SALES—Car necessary, open.
SALES—Clothing exp., $250.

MEN
We need 50 men for lite factory work. Must be under 45, citizens, 60c.
45 men for defense work, no exp. necessary; south side....$30
20 husky men; west side; some factory exp.; defense work....55c
10 men with some machine shop training; good future....75c

FACTORY HANDS
TOOL CRIB....60c
ARC WELDERS....70c
MARRIED MAN—Husky....$23
ACYT. WELDERS....$1
HUSKY LABORER—North side....50c

RADIO MEN
SERVICE MEN—Inside....$35
SERVICE MEN—Outside....$45
PHASERS, BALANCERS....75c
BOYS TO LEARN....$18
INSPECTORS....75c

BOYS
TO LEARN
Machine shop $20, wood shop $24, radio $20, spraying $19, and many other openings.

Miscellaneous
REFRIGERATION SERVICE....$40
HARDWARE CLERK....$25
STOCK SUPERVISOR....$30
SHIPPING CLERKS....$20
STOCK CLERKS....$22

Machine Shop Men
INSPECTORS....$1.25
MACHINISTS—5 yrs. exp....$1
LATHE HAND—A-1....$1.25
TOOL AND DIE—A-1; unlimited o. t.$1.30
JUNIOR LATHE HANDS....75c
FOREMAN—Assembly....$47.50
25 TECH. HIGH GRADUATES.
10 JR. INSPECTORS....70c up.

TRUCK DRIVER, $40
VERT. Colts pressman—Celluloid....$45
COLTS FEEDERS—Steady; nites..$27-$33
BANK BOY, LINO.—Nites....$24
MEN—Learn printing....45c
Lic. Eng. & Watchman, $24

Freight elevatr..$22	Houseman..$50 r.b.l.
Orderlies..$50 r.b.l.	Kitchen....$18
Hotel clrks.$75-$95	Hsp. ldry....$60 b.l.
Pot washers..$16 b.	Cafeteria....$16+
Tavern prtrs.$70 b.	Filipino bus....$55 t.

COUPLE—Matron and hseman..$85 m., apt.

2 TRUCK MECHS., $50
18 MEN OR BOYS—Drive cars....$21-$25
15 GAS ATTENDANTS....$25-$30
25 AUTO MECHANICS....$30-$45
Floorman....$30 | Mech. helpers....$25
ALL TRADES
343 South Dearborn, 4th Flr.

MOLENE
SUITE 1230. 105 W. ADAMS.
CHEMISTS ATTENTION
Bacteriologist, Ph. D.; So. Amer....$6,000
Organic chem., Ph. D., 30-40....$3,000
Anal. routine chemist, 40-50....$2,400
Asphalt chemist, 28-35....$2,400
Jr. analytical chem....$1,500
Chemical engr., some exp....$1,500
Jr. chem., high school chem....$1,020
Indust. engr., knowl. cost acctg....$3,700
Safety engrs., plant exp....$3,600
Appraisers, mech. equip....$3,000
Draft design, automatic exp....$2,100
Asst. foreman, mach. exp....$1,680
PUBLIC ACCOUNTING.
CPA, some tax exp....$375
Sen. acct., direct own audits....$300
Sen. acct., tax exp....$260
Semi-senior acct., audit exp....$200
Jr. tax acct., legal training....$150
AUDITORS-ACCOUNTANTS.
Accountant, A-1 taxes, 30-45....$300
Sen. audit., train for zone comptr...$275
Exec. cost acct., 30-36, out of town..$225
Sen. auditor, under 35....$200
Jr. auditor, thoro acctg. backgrd....$200
Jr. acct., tax division, 24-27....$150
Jr. acct., accts. payable, loop....$150
Ledger clerk, accts. payable, loop....$115
Genl. bkkpr., fire ins., N. S....$100
Beg. acct., N. W. or Walton grad....$90
GENL. MGR., CANDY MFG., $400.
LAWYER, FIRE AND CAS., $200.
Exec. secy., R. R. exp., loop....$150
Credit and collection corresp., 24-35..$140
Beg. stenographer, loop....$120
College grad., statistical dept....$110
Secy.-steno., alert, loop....$110
Comptometer oper., young, W. S....$100

EXPER. LOAN MEN WITH CARS..$2,000
ASST. Buyer—26 yrs.; col. [plumb.] 1,800
COLLEGE grads. to train; 23-26 yrs. 1,800
6 Bkprs.; 28-38 yrs.; some univ.... 1,800
EXP. PAYROLL Clerk; 23-26 yrs.. 1,300
10 ACCTS.; 3 yrs. pub. exp.; defense 3,000
FULL CHG. Bkpr.; lumber co.... 2,100
Collection Cor.; 27-30 yrs.; H. S. gr. 1,800
PUBLIC ACCTS.; perm.; 30-45 yrs 2,800
ACCOUNTANTS; 22-26; univ. grads 2,000

Receiving clerk..$25	Biller-type....$27
Jr. traffic cl.... 25	F. C. Bkpr.; whol 45
Nite cl. hotel.... 25	Ins. payroll aud.. 40
Office boys.... 18	Asst. traffic cl.... 34
Fire underwriter 35	Statistician, mfg. 45
Buyer, notions. 45	Auditors, travel.... 65
Cost clerk.... 30	Stenos; 21-30.... 26
Typist, 21-26.... 25	Tax acct. CPA $5,000
Jr. accts.... 30	Office mgr.; 30 5,000
Specialty sales. 30	Jr. sales; 21-24.. 25

---- ENGINEERS ----
POSITIONS AVAILABLE LOCAL AND OUT OF CHICAGO. DESIGNERS, DRAFTSMEN, DETAILERS—Mechanical of all types; 40-50, $250 to $500. ELECTRICAL—Control and plant layout, to $400. STRUCTURAL steel, concrete; 40-50, to $450. CHEMICAL P. H. D. degree, also chem. engrs. TOOL AND DIE; fixtures; 35-55, to $450. WOODWORKING, planing and methods engrs., $300 up. SALES ENGRS. of various commodities, to $350. FOUNDRY SUPT.; STEEL CSTG.; ELEC. STEEL Furnace, $450. Plant engr.; maint.; master mech., $400. VALVE SALES; M. E. grad.; 30, $300. Industrial engrs.; professional, to $500. INDUST. ENGRS.; private indust., to $350. Foremen; prod., mach., tool-dies, stampings, screw mach., and many others; salaries to $400.
A. J. McCoy & Assoc., Inc.
SUITE 1130. 140 S. DEARBORN.

TECHNICAL MEN
For defense. See employers, our office.
Factory Supt.—Metal mfg....$7,500
Chemical Plant Supt.—Magnesium....$6,500
Maintenance Engr.—Magnesium....$6,000
Electrical Engr.—Texas....$6,000
5 Civil Engineers and Construction Inspectors....$200-$275
15 Mechanical Designers on piping, power plants, equipment; 4 Electrical Draftsmen; 7 Structural Designers on industrial buildings; 6 Junior Draftsmen and Tracers; substantial salaries, overtime, and transportation paid. Steady work.
Many other openings for mfg. executives.
Write for application; confidential.
HARRISON PERSONNEL
20 W. JACKSON. Phone Harrison 2913.

BOYS—LEARN	MACHINE SHOP.
ARC WELDERS.	ACET. WELDER.
ENGINE LATHE.	TURRET LATHE.
CRANE OPER.	MACHINISTS.
INSPECTORS.	METAL FILER.
HAND SCREW.	TOOL AND DIE.
INTER. or EXTER.	GRIND—4 mos.' exp.
MACHINISTS.	DRILL PRESS.
REPAIR MACH.	SHIP. CLERK.
SHAPER.	PLANER.
JR. DIE MAKER.	CABT. MAKER.
SCREW Mach. Oper.	WELD. SETUP.
HORIZ. BOR. ML.	GEAR CUTTER.
FLOOR ASSEMBLY.	B. & S. SCREW REP.

FACTORY BOYS—Many jobs now open.
CERTIFIED, 30 N. WELLS

LONGHAND bill.—1-9; 5 days..$25+supper.
Salesman—Radio parts exp....$25

2 ship. boys....$20	Office boy....$18
Htl. clks.$65 ap.110	Htl. clks..$75 up, r.b.

Hotel—Paint, paper; S. S. hotel....$100 up.
Hotel carpenter—Cabinet; steady....$135
Col. hsemen.$70 up. | Wht. hsemen.$85-$90
MANY GOOD JOBS NOT LISTED.
Machinists—Draft free; for defense.
Young man with car....$20+car allow.
Sheet metal..$1 hr. | Eng. lathe....70c hr
NORTH SIDE CONSOLIDATED.
1001 Leland-av.

BIGELOW PERSONNEL
ACCOUNTING, industrial finance exp..$165
CREDIT ADJUSTMENT, 23-27 yrs...Open
BANK GUARD, under 42 years....$110
JR. CLERK, purchasing dept....$85-$110
MANY OTHER HIGH GRADE POSITIONS NOT LISTED.
14 E. JACKSON-BLVD. ROOM 1508.

TOOL-DIE MFG., $1.25 hr., lot overtime.

Drill press....65c	Punch press...50c up
Laborers....55c up	Sprayer....50c up
Wood shop....70c	Boys....$16-$25
Coremaker....$1.16	Farmhands..$50, r.b.
Carpenter....75c	Plumber....$1

MANY OTHER JOBS NOT LISTED.
GREAT NORTHERN, 337 W. MADISON.

KITCHEN
Restaurant help, etc., over 25 jobs....Open
Fee Only 3d of a Week's Pay
See Mauer's Blackboard, 538 S. Dearborn.

REDFIELD PERSONNEL
Chemical engineer, leave city—Open.
5 S. WABASH. ROOM 1511.

ACCOUNTANTS-BOOKKEEP'RS, $30 to $75. COMMERCIAL PERSONNEL, 64 E. Lake.

HELP WANTED—MEN.

Employment Agencies.

"MONARCH"
CHICAGO'S BEST AGENCY
OPEN EVENINGS AND SUNDAY.
SUPERINTENDENTS
FOREMEN
SUB-FOREMEN
FOR NEW DEFENSE PLANT
FACTORY MGR.—Small parts....$10,000
CHEMICAL ENGR.—Water....Open
M. E.—Water treating....Open
CHIEF ENGR.—Chem. prod....$7,200
MET. ENGR.—Lite metals....$5,000
INDUSTRIAL ENGRS....to $8,000
FOREMAN—Machine shop....to $5,000
FOREMAN—Forge shop....$4,200
TOOL-DIE FOLLOW UP....$4,200
STRUCTURAL DRAFTSMEN....$3,600
MECH. DRAFT-DESIGN....to $5,000
M. E. or E. E. GRADS....$2,400
JR. DRAFTSMEN—Bring samples..$1,500
Employer Interviewing
OUR OFFICE TODAY
ON FOLLOWING
COMPTROLLER—Industrial....$15,000
ASST. COMPTROLLER—Ind....$6-$10,000
EXECUTIVE ACCOUNTANT....$6,000
WORKS AUDITOR....$6,000
PLANT AUDITOR....$3,600
COST ACCOUNTANT....$3,600
SALES ENGINEER
M. E. or E. E.'s—Industrial....$3,600
FOOD SALES—Car furnished....$2,400
SALES—Agricultural background...$2,400
JUNIOR SALES....$1,800
AUTO UNDERWRITER.$200
BRANCH AUDITOR....$175
TIMEKEEPER....$120
SHOP CLERK....$100
COST CLERK, $110
BILLER....$110
TYPIST-BOOKKEEPER....$100
GENERAL OFFICE....$100
TYPIST....$100
BOYS TO LEARN
$18-$24 PER WEEK
HUSKY BOYS, 50c-64c
PUNCH PRESS OPERS.
JR. MACHINISTS OF ALL TYPES.
DEFENSE—TOP PAY FOR

Die Makers.	Tool Makers.
Tool Grinders.	Precision Grinders.
Lathe Hands.	Planer Hands.
Milling Opers.	Inspectors.
Boring Mills.	Radial Drill.
Gen. Machinists.	Repr. Machinists.
Turret Lathe.	Screw Machine.
Bench Hands.	Sprayers.
Woodworkers.	Cabinet Makers.

ARC AND GAS WELDERS.
STAT. ENGRS., $40
DRILL PRESS, $30.
MEN, AGE 21 TO 50
For General Factory Work
NO EXP. REQUIRED. RELIABLE FIRMS.
BOYS—H. S. GRADS, $22
REPAIR MACHINISTS, OLDER MEN.
STEAM FITTERS....$1 hr.
MILLWRIGHTS....90c up
FACTORY MAINTENANCE....90c
IGNITION MEN....$130 up
BRAKE MEN....$130 up
AUTO MECHANICS....$30 up
SILK SCREEN SQUEEGEE....55c hr.
METAL SPINNERS....$1.10
TOOLROOM APPRENTICES
with a little experience....$28
TUNE IN WCFL TUES. EVE., 7:15.
MONARCH
19 WEST JACKSON-BLVD.

OUR GIFT TO YOU!
10% OF YOUR PAID FEE IN U. S. DEFENSE STAMPS
STEEL MILL EXPER.
Large co. in Pittsburg area needs Mech. detailers $175-275; Mach. design; $275-$325; metallurgist $275; machine shop forman, $300; industrial engrs. $375. Overtime, time and half, transp. pd.
DEVEL. ENGR., heavy equip....$450
SALES TO SCHOOLS, car, Ohio....$220+
Chem. or mech. engr. Water softener—open
JR. RADIO ENGINEER, start....$100
9 JUNIOR SALESMEN, 17-28....$85-125.
F. C. BOOKKEEPER, lumber exp...$175.
OFFICE BOYS, $90
COLLECTOR, with car, 5 day wk....$160
LOAN OR FINANCE trainee, 21-28..$150.
CREDIT UNION office mgr....$140-150
2 GEN'L OFFICE correspondents....140-150
INVENTORY CLERK, pref. liq. exp...$130
BANK TELLER, recent exp....$125
STENOS, 18-50, any exp....$100-175
TIME KEEPER, exp., 24-35....$110
FANFOLD BILLER, any good typist..$110
Mail or gen'l office clerks, 18-20....$85.
CASHIER, will train, 18-21....$80.
NIGHT WATCHMAN, licensed....$28.
BOYS! BOYS!
ALL TYPES OF WORK. BEGINNERS OR EXPERIENCED.
HIGHEST WAGES!
10 LABORERS, gen'l factory....$20.
5 BOYS, stock rm., future....$18+.
PRESSMAN, Vert. or colts, celluloid.$40+.
Cleveland folder oper., paper cutter....$30.
ELEVATOR OPERATOR, hotel....$70 mo.
GRILL COUNTER....$20 m.
2d BAKER....$30 | BAR PORTER....$20
2d COOK....$22 m. | SWING COOK....$27 m.
EVERY JOB GUARANTEED
CADILLAC
"THAT FRIENDLY AGENCY"
5TH FLOOR, 220 S. STATE

Warehouse Foreman
WITH DOCK AND TERMINAL EXP. SUPERVISE STOCK AND STORAGE HANDLING....SALARY DEPENDS
PRODUCTION CLERK, $150
PURCHAS. DEPT CLERK....$35
TYPIST, GD. AT FORM FOLLOW....$130
COST CLERKS [6]....$40-$50 WK.
2 I. B. M. OPERATORS....$175
GENL. STOREKPR., INDUSTL. EX....$200
ASST. OFFICE MGR., UNIV. GRAD....$300
OFFICE PROCEDURE CLERK....$175
PAYROLL SUPERVSR.. knowl. acctg. $200
MACHINE BKKPG. SUPERVSR....$250
JUNIOR PAYMASTER....$45
4 TIMEKEEPERS, MFG....$45
ASST. CHIEF COST ACCNT....$350
SR. CLK., ASSIST OFC. MGR....$50
JOB ORDER COST ACCNT....$200
LONG HAND BKKPR.-BURR. OPER...$150
ASST. AUDITOR; RETAIL, LOOP....$175
Ofc. Clk., 4 Yrs.' Exp., $150
Stock clerk....$22 | Statis. clk....$25
Typists [4]..$25-$35 | Jr. clerk....$100
Office Boys, $75-85
Glader Corporation
110 S. Dearborn-st., 4th Flr.

MAINT. ELECTRICIANS; O. T., 85c UP.
ELECTRICIAN HELPERS; O. T., OPEN.
LABORERS; HUSKY; O. T., 80c.
PIPE FITTER HELPERS; O. T., 80c UP.
MACHINE REPAIR; O. T., $1.15 UP.
GENERAL MACHINISTS; O. T., $1.25 UP.
Above jobs located so. side. Must be over 36 yrs., married, prove citizenship.
Boys—Learn Tool-Die, $22
Woodwkrs., any exp., 55-75c

Boys: shop....45c	Factory Maint....85c
Stock Room....$22	Welders....90c
Gen. Factory....$25	Truck Mech....$35

10 Prec. Inspectors, $1 Up
GEN. FACTORY; NO EXP....57c
Hotel Clerks...$90 | Cabinet Makers....65c
Hotel Hseman..$90 | Rip Sawyer.
ROYAL, 37 W. JACKSON

MEN OVER 45, some machine shop....$30
5 WAREHOUSE HELPERS....52c
Sprayer easy job.60c | Laborer....50c
MAIL BOY, 40 HRS....$80 mo.
AUTO MECHANIC, $1.25
2 COLORED AUTO PORTERS..$20-$22.50
2 ELDERLY GAS STATION MEN....$30
2 COLORED CAR WASHERS....$23.50
2 TOW TRUCK DRIVERS....$25
2 CHAUFFEURS....$24
Truck Greaser..$30 | Boy, drive truck..$22
AVAILABLE AGENCY
343 S. DEARBORN, 2D FL., ROOM 204.

10 GAS WELDERS, $1.
6 GAS WELDERS—Molybdenum....80c-$1
3 LEAD BURNERS—Factory....70c
10 EXPD. sausage stuffers....% $50-$60
6 GRINDERS—Precision work....Open
5 AGE 18-35—Light factory work....$28
LEARN auto electric repair....$18

Metal spinners.$1.10	Millwright....95c
Boy driver....$20	3 Truck washers.$26
Truck greaser...$25	Brake mech..To $165
Gas attendant..$115	Ignition....$125-$150

GENERAL, 37 W. JACKSON

NOTE TELLER, bank experience....$150
FINANCE MAN, inside, A-1 future..$150
GENERAL BANK MEN....$150
MEN, 30 to 40, family; train bank....$150
ACCOUNTANTS, insurance exp....$150
LOAN MEN, marr.; will train; car..$125
Financial, 111 W. Jackson

ARROW
20 W. JACKSON, R. 1612.
10 ELDERLY men; no exp.; mach. shop. 50c.

Shipping clks....50c	Hotel clks....$80 up
Stk. rm., drive.$100	Cooks....$25+
Bartender....Scale	Laundry....40c+

MAINTENANCE, HOTEL, $120.
Win. wsh.: $100; hsman, $85; cpls. to $125.
6 hotel clks., $80, R.-$125.
Orderly, $60 r. b. l.; 4 bell-elev. boys, $50+
Bus boys; fountain, counter men. Kitchen helpers, porters.
MODERN BUREAU, 879 N. STATE.

CABINET maker.65c | Col. factory....35c hr.
Hotel couple, maint. linen rm....$125, apt.
Col. dishwasher.$65 | Col. houseman....$60
Hotel day clerk, $90. Elite, 57 E. Oak.

HOTEL, restaurant, hospital, garage, domestic help. E. White, 64 E. Walton.

HELP WANTED—MEN.

Employment Agencies.

Drafts.-Dsgners. $200-500

MECHANICAL DRAFTSMEN, DESIGNERS—Experienced in piping layouts, chemical equipment tanks, conveying systems, power plant, or oil refinery work.
ELECTRICAL DRAFTS.-DESIGNERS—Exp. in general industrial work, power and lighting, underground distribution systems, or switchboard wiring.
PROCESS CONTROLS DRAFTS.-DSGNRS. Exp. in designing and application of process control instruments, flowmeter, gauge recorders, pyrometers, piping, and wiring.
STRUCTURAL DRAFTS.-DSGNRS.—Exp. in design of industrial type buildings, platforms, walkways, conveyor galleries, pipe bridges, pipe supports, trestles, etc.
CIVIL ENGINEERING LAYOUT DRAFTS.-DSGNRS.—Exp. in plant layouts, railroad trackage, foundations, water distribution, concrete work, etc.
TRACERS OR JR. DRAFTS.—Must be at least 21 years of age and previous tracing exp. or equivalent under Defense Training scheme.

Employer Hiring Today
ON ABOVE JOBS.
6 INSPECTORS-SUPERS ....$3,000-$4,200
PURCHASING AGT.—Tools, machy..$5,000
6 MED. DR'S—Must have indus. exp.$5,400
SAFETY DIRECTOR $6,000
CHIEF CHEMIST—Control...$4,000-$6,000
COST ENGINEER $3,300
2 JOB SPECIFICATION MEN $3,300
3 INDUSTRIAL ENGINEERS $5,000
MATERIAL EXPEDITORS $5,000
SUB-CONTRACTOR—Aircraft $6,000
CHIEF TIME STUDY ENGR....$350-$400
ASST. SUPERINTENDENT....$250-$275
TIME STUDY ....$200-$250
CHEMISTS ....$225-$250
CHEMISTS—Recent graduates....$125-$135

OFFICE CLERK, $150
Supervise social sec. records, and pay roll.
BOYS—Office detail or typing......$75-$108
TIMEKEEPER—Defense work.....$108-$130
ACCT.—Write acctg. procedures......$200
Traveling Purch.-Expeditor; exp......$280
STENOGRAPHER $169
BOOKKEEPER—Full charge $165
JOB COST CLK.—Some acctg....$200-$225
STOCK MAN—Elec. contractor sup....$130
Receiving Clerk—Time and half overtim.55c
ROUTER—Package deliv., Chicago....$135

Boys-Men, Shops, Fac.40-50c
ELECT. LINEMEN $1.25
SCREW MACHINE—All types....65c-$1.50
MACHINISTS—All around $1.20
FLOOR INSPECTORS ....70c-$1.10
4 PIPE FITTERS $1.27
BENCH & SQUEEGE MOLDERS..90c-$1.50
RADIO OPERATOR $2.50

Boys, 17-18, Elect. Train.$20

Drill press....75c	Milling mach...$1.00
Lathe hands...$1.00	Shipping clerk...$25
Toolmakers....$1.50	Repair machine...$1.00
Planer oper....$1.00	Turret lathe....$1.05
Millwrights....$1.00	Grinder oper....$1.15
Prec. inspect..$1.10	Stock clerk....$25

LUNCHEONETTE MGR.$35+
HOTEL CLERKS, $75-$135

Maint. man....$55	Bartender ....SCALE
Carver $28	Lobby porter....$85
Staty. engr....$45	Fireman $25
Bus boy $18	Dishwasher $17
Counterman $25	Hamburger man..$28
Ldry. washman.$110	Cook $30

DODGE-PLYMOUTH EXP.

Service mgr....$40	Mech. helper....$25
Auto mechanic..$40	Greaser $25
BOYS—ERRANDS, STOCKROOM....$15-$18	
Truck mechanic.$50	Baker ....$35-$40
Truck wash-grs..$28	Baker, 2d. cake..$30
Garage help....$25	Baker's helper....$25
Gas attendant...$25	Butcher $30
Car drivers....$23	Grocery clerk....$21
Delivery driver..$20	Linotype ....Open
Auto parts clk..$27	2/3 compositor....60c
Gordon feeder..60c	Thomp. die cut....65c

WABASH
TOP FLOOR. 202 S. STATE.

We Need Today
OFFICE MANAGER, $250.
MECHANICAL DRAFTSMAN, $250.
SEMI-SR. ACCOUNTANT, $200.
FULL CHARGE BKKPR., $150.
SALES, TYPESETTING, KINDRED, OPEN.

Cost Clerk $175	Jr. Draftsman $150
Steno. $150	Tech. Correspdt...$150
Clerk-Typist $125	Steno. Beginner..$100
Addressograph ..$90	Jr. Time Study...$110

Boys---Men
HUNDREDS OF JOBS
Many in Defense Plants
EVERY JOB GUARANTEED
TOP WAGES TO LEARN
Plastics, Woodworking, Radio Machine Shop, Assembling, Stockroom, Grinding, Lathe, Sheet Metal, and many other trades.
MEDIUM EXP. ON JOBS BELOW: Milling Machine, Lathe, Surface Grinders, Internal Grinders, External Grinders, Tool Grinders.

LABORERS, 75c

Stationary Engr.$35	Radio Testers....70c
Punch Press ...60c+	Drill Press $35
Radio Assemblrs.65c	Packers 60c
Spot Welders 55c	Foundry Help 60c
Gas Welders 80c	Mech. Assemblers.60c
Woodworkers 65c	Millwright Helpers.65c
Pol.-Buffers 80c	Floor Inspector..85c+

TALL BOYS, $24
BOYS, NO EXP., 64c
MEN WITH SHOP SCHOOLING, $25.

Waiters ....$56+	Auto Mechanic....$35
Baker $30	Dishwasher ....$65.Bd.
Bus Boys $60	Hotel Clerk ....$75.Rm.
Cook $25	Battery Rebuild....$25
Orderlies ....$65.R.B.	Kitchen Helper $71
Houseman..$45.R.B.	Filipino Boys $55

Shipping Clerk, Dept. Store Exp......$33.
GARAGE NITE MGR.. $22.50.
Paper Cutter, loose leaf exp. 65c
Miller Pressman; steady 60c
Webendorfer man, platemaker $40

Co-Operative
EVERY JOB GUARANTEED
6TH FLOOR, 220 S. STATE

TIME STUDY, $300 AND UP

Draftsman $185	City order clk....$110
Jr. acctnt. $150	Jr. bkkpr. $110
Claim adjustr.$175	Cost acctnt. $150

Excellent opportunity for beginners to learn in all lines.

M-E-N—B-O-Y-S
Learn Trades—Steady Jobs
Shipping Rm. Hprs., 65c
Shop Helpers, $28.80
COMB. WELDERS, 80c-95c.
ASSEMBLERS, ANY EXP., 55c UP.
CABT. MKRS., ANY EXP., 65c UP.
LABORERS, 63c UP.
STEAMFITTERS, FACT. MAINT., OPEN.
MILLWRIGHT MAINT. ....OPEN.
Grinder, Any Kind, 60c-$1.25
FACTORY HELPERS, NO EXP., $25.
MAINTENANCE, FACTORY, 85c UP.
Loop, 28 E. Jackson

COST CLERK.
TOOL DRAFTSMAN $135
LIC. ENGINEER $25
Vert. bore ...$1.10 | Lathe $105
Grinders ....85c | Factory boys....$1
Col. houseman. | Col. couples.
Col. factory. | Col. window washer
Col. del. ....$20 | Col. sh't. order.
Drug porter..$13 M. | Col. Fountain.

30 Colored Garage Men
WASHERS, GREASERS.
PORTERS ....$18 | Truck washer....$24
SIMONIZERS ....$25 | Comb. hiker $20
MECHANICS. HELPERS.
GARAGE HELP—ALL KINDS.
JACKSON AGENCY
24 E. VAN BUREN; 2D FLR.

TYPIST $18	Engineer $35
Auto painter....90c	Engineer watch..$125
Chev. mechan....$35	Fireman 60c
Auto hikers....$22	Fireman—Inst..$50.r.b.
Auto mechanics.$40	Chippers 68c
Garage flr. $28	Turret lathe....90c
Sanders-rubbers..$20	Autom. screw..$1.40
Auto greaser....$22	Milling mach....90c
Body and fender..$1	Lathe hands....$1
Auto washers....$22	Drill punch....60c
Farm hands.$40.b.r.	Tool grinders....$1
Coffee boys....$20	Hand screw....75c
Fountain boys..$25	Bench mach....95c
Kitchen help....$18	Radial drill....90c
Fry cooks....$25	Lrn. trades....55c
Hosp. ldry....$65.r.b	Refrig. repair....$30

BUSCH AGENCY, 184 W. Washington.

TRADE SCHOOLS—MEN.

INDUSTRIAL TRADE SCHOOL. LEARN WELDING. A NEW PLAN. Individual instruction. $2 starts you. Pay as you go. No contract to sign. 1910 S. KEDZIE. ROCKWELL 7167.
PREPARE now for a profitable career in TIME AND MOTION STUDY. New group now forming. Indust. Ti-Mo Clinic, 4000 Washington. Nev. 4329. Eves.
NEED MORE FREIGHT TRAFFIC MEN. Write for FREE details on Traffic Management [shipping]. Practical Course. Day-eve. FREIGHT TRAFFIC INSTITUTE, 176 W. Adams-st. Dept. T3. Sta. 2330.
NEW CLASS OPENING NOW FOR BARTENDERS—Short course; reasonable. DINING ROOM SERVICE SCHOOL, 1009 N. State. Delaware 2288.
RADIO—TELEVISION. Engineering—Operating—Service—Code. Day-eve. classes. Ph. Whi. 7898 or write RCA INSTITUTE, 1149 Merchandise Mart.
COMPLETE COURSE—WHY TAKE LESS? LEARN WELDING—Free booklet tells all. International Inst., 741 W. 70th. Vin. 6751.
WELDING, ACETYLENE, ELECTRIC. T & T. WELDING, 3217 LAKE-ST.
LEARN BARBERING—Urgent demand. Days-eves. MOLER'S, 177 N. State-street.
ILLINOIS School Mach. Shop Insp.—Day evening classes. Cen. 4519. 123 W. Madison.
LEARN AUTO TRADE—PRACTICAL WAY. Federal Auto, 2040 Washington-blvd.
GET Govt. job—Many exams; open classes. Mid-West Coach's, 37 W. Van Buren. R.220.

TRADE SCHOOLS—MEN.

WELDING
Be a Certified Welder in 30 days. Our method and testing laboratory assure you of a better job. Before deciding your future see us. No obligation. "The Best Costs Less." Open day and nights. For full or spare time training; 39 years in business; 21 years in welding. GREER SHOPS, 2030 S. WABASH-AV.

MACHINE SHOP
TOOL AND DIE SCREW MACHINES. Personal, practical training on all types machines and work. Our 39 years of experience and free employment service assures your success. Rearmament and private industries call us for skilled help. Train full or spare time. Days or eves. See us before deciding your future. STATE APPROVED. GREER SHOPS, 2030 S. WABASH-AV.

AIRCRAFT CONSTRUCTION AUTO-DIESEL
BODY—FENDER—REFRIGERATION. Trades that pay regardless of times. All actual training. Day or eves. Jobs open. 39 years' turning out skilled tradesmen. GREER SHOPS, 2030 S. WABASH-AV.

BE MODERN GO PLASTICS!
ON TUESDAY, JANUARY 20TH AT 8:00 P. M.
A Free Motion Picture
IN TECHNICOLOR AND SOUND
'THE MAGIC OF PLASTICS'
will be shown to all adults who are interested in this colorful, fascinating INDUSTRY OF OPPORTUNITY. This beautiful and entertaining film unfolds the magic plastic engineering, molding, laminating, fabricating, extrusion and other interesting developments in the world of plastics. BRING THIS AD FOR ADMISSION TICKET. If you are unable to attend, write or telephone for valuable FREE Booklet with full color plates telling of the opportunities in this great new industry.
Plastics I. T. Institute
515 S. WESTERN-AV. MON. 5351.

AIRCRAFT INSPECTORS AND FACTORY MECHANICS
Special Midwinter Class now forming. Train in 8 weeks, days or nights. Low cost tuition. FREE EMPLOYMENT SERVICE. More than 1,000 graduates placed last year with largest aircraft plants from coast to coast. STATE APPROVED. Call, phone, or telegraph. AMERICAN AIRCRAFT INSTITUTE, 936 W. Chicago-av. Open Mon.-Wed.-Fri. Eves. Branches—Open every evening. 709 W. 63d-st. 4058 N. Milwaukee-av.

If you want ADVANCEMENT and more pay in production and mechanical work, it will pay you to learn **BLUEPRINT READING**. To earn more, make yourself WORTH MORE to your employer. Short practical course. Classes now forming. Learn Spare Time—Evenings. For details phone, write or come in. Utilities Eng. Institute. DIversey 8633. 1314 Belden-av.

FREE TRAINING
and day or evening, twenty-four hour NON-PROFIT Residence Laboratory Training in 12 weeks for both men and women. Television-Communications. RADIO OPERATING—CODE—TYPING. Plastic Chemistry—Drafting. GLASSWORKING — AIRLINE RADIO. APPLY IN PERSON 10 A. M.-10 P. M. AMERICAN TELEVISION LABS., INC. 433 E. ERIE-STREET.

Be a Necessary Man in the Necessary Aviation Industry
You can by enrolling NOW at Aeronautical University for training in Aeronautical Engineering, Engine Mechanics, Aviation Drafting. A permanent job and advancement thru war and peace. Accredited. Days, evenings. Write, call, or telephone VIctory 2733 for full information and catalog. Aeronautical University. 1338 S. Michigan-av. Chicago.

Aircraft Drafting WELDING—ELECTRICITY
New short course, low prices and easy terms on new Student Finance Plan. Get free information NOW! Open evenings and Saturdays. Call, write or phone CALUMET 8200. CHICAGO TECH COLLEGE. 20 G. Tech Bldg., 2000 S. Michigan.

PREPARE NOW!!!!
Freight traffic must ALWAYS move and trained men are required to route and rate it. Train at the Leading Traffic School. More than 1,500 firms use our men. Free placement help. Beginners' class now forming. Write or visit, 10 a. m. to 10 p. m. COLLEGE OF ADVANCED TRAFFIC, 14 E. Jackson-blvd., Dept. T-11. Har. 8649.

ELECTRICITY-RADIO
Prepare for good job. Learn by Doing. Day or Eve. Visit school at 502 S. Paulina—any day or Mon., Wed. or Fri. evenings, or phone Seeley 7722. Coyne Electrical School.

PRACTICAL MACHINE SHOP TRAINING—Machinist, Tool and Die, Screw Machine. Train Day or Eve. FREE BOOK. ALLIED SCREW MACHINE CO. School of Mechanical Trades Div. 609 W. Lake, Chicago. Hay. 1136.
$62.50 ARC WELDING COURSE......$62.50 WHY PAY MORE. National Welding Schl., 5428 S. Ashland.

JEWELRY, DIAMONDS, OLD GOLD, ETC.

$1,000,000
In Diamonds Wanted
CASH PAID IMMEDIATELY
AMERICA'S LARGEST BUYERS.
WE PAY HIGHEST PRICES
FOR GUARANTEED SAFETY BRING YOUR DIAMONDS TO US. WE ALSO BUY OLD GOLD AND PAWN TICKETS. Member Chicago Association of Commerce.
AMERICAN DIAMOND SYNDICATE
37 South Wabash Ave.
CORNER MONROE. 3D FLOOR.

CASH FOR DIAMONDS
DUE TO OUR TREMENDOUS SALES OUTLET, WE NEED DIAMONDS AND WILL PAY HIGHEST PRICES FOR THEM. HIGHEST PRICES FOR YOUR OLD GOLD JEWELRY, AND PAWN TICKETS. WE ARE NOT THE LARGEST DEALERS IN AMERICA, BUT WE GUARANTEE TO PAY THE MOST SATISFACTORY PRICES.
CASH IMMEDIATELY
SEE US BEFORE YOU SELL
U. S. Diamond Syndicate
5 N. WABASH-AV. RM. 800
NORTHEAST CORNER OF MADISON.

DINNER RING, 9 large blue white and perfect cut diamonds mounted in exquisite all platinum ring. SPECIALLY PRICED....$35.00. Diamonds, pawn tickets bought for cash. U. S. LOAN BANK, 10 N. CLARK-ST. 6TH FLOOR.
HIGHEST PRICES PAID for DIAMONDS, WATCHES, JEWELRY, OLD GOLD, PAWN TICKETS, ETC. ILL. DIAMOND & JEWELRY SYNDICATE, 5 S. WABASH, Rm. 812. Dea. 6711.
TOP PRICES FOR DIAMONDS, GOLD, PAWN TICKETS. JEWELERS' EXCH., 32 N. STATE 11TH FLOOR.
DON'T miss our best price for Diamonds, Jewelry, and Pawn Tickets. Diamond Exch. 32 N. STATE 9TH FLOOR.
FULL value paid for pawn tickets, diamonds, gold, old watches. Don't sell for less. Ginsberg, 527 W. Madison. State 7095.
CASH—BUY OR LOAN ON DIAMONDS, OLD GOLD, WATCHES, PAWN TICKETS. LLOYD J. BUTLER, 133 N. CLARK-ST.
HIGHEST PRICES PAID FOR DIAMONDS, PLATINUM, OLD GOLD AND JEWELRY. Great Northern State Pawners, 309 S. Clark.
CASH for Diamonds, Old Gold, Watches. ROMACK GOLD REFINING CO., 7 W. MADISON, AT STATE. RM. 501.
4 CT. DIAMOND in lady's plat. ring....$380. Levinson's Loan Bank, 739 N. Clark-st.

DRESSMAKING—MILLINERY SCHOOLS.

LEARN Dress designing, dressmaking, pattern drafting—Millinery or power mach.; day or eve.; best equipped school. Est. 1902. Free booklet. MASTER COLLEGE, 400 S. State.
RENE SCHOOL—Dress Designing, Sketching, Pat. Draft., Dressmaking, Millinery, Pow. Mach. Day-eve. 3419 Chicago-av. Van.0933.
FACTORY course, $15; pow. mach., $3; dressmak., design. Chgo. Schl., 127 N. Dearborn.
DRESS design, pattern draft, dressmaking, millinery. Forest Academy, 36 S. State-st.

HELP WANTED—WOMEN.

Stores and Offices.

Accounting School Grad
Under 27 neat appearance, for accounting and gen. office work. Must also be able to type. Large company, liberal sal. See Mr Ward, Rm. 1015, 332 S. Michigan.
ADDRESSERS—Exper'd typist, excellent pay. ADDRESS S Y 176, TRIBUNE.
ADDING machine operators—For bank located just west of loop. Bank clearing house experience preferred but not absolutely necessary; good opportunity. State experience, age, salary desired, and phone number. ADDRESS S X 338, TRIBUNE.
ASSISTANT MANAGER
For women's apparel to manage main floor small wears for our Rockford store. Excellent opportunity. Apply Mangel's, 115 S. State-st., Chicago.
ASST. bkkpr.—Young, good at figures, billing, and bank deposit; south side auto access. store. Address S X 364, Tribune.
BAKERY salesgirl—experienced, apply Mon. 3056 Milwaukee-av.
BAKERY salesgirl—Experienced; steady work. 5945 Irving Park-road.
BAKERY SALES GIRL—WITH SOME EXPERIENCE. 3441 S. HALSTED-ST.
BAKERY SALESGIRL—EXPERIENCED. Apply office. 937 Armitage, 3rd floor.
BAKERY AND FOOD SHOP CLERK WANTED. 3702 N. KEDZIE.
BOOKKEEPER, EXPD.
Permanent; full charge double entry books; for near South Side contracting concern; state exper., age, nationality, salary wanted. Address L H 487, Tribune.
BOOKKEEPER-Stenographer — Experienced; full charge; all financial statements and tax returns. Southwest side. Permanent position. State education, salary desired, experiences and references. Address L J 447, Tribune.
BOOKKEEPER—Experienced. P. and L. statements, General ledger, Payroll, etc. Small office. Excellent opportunity for right party. State all qualifications and give 3 business references in first letter. Address T B 563, Tribune.
BOOKKEEPER — Full charge, experienced, prefer mature woman. Good salary for position open now. Write giving full details as to age, experience, etc. Address L H 470, Tribune.
BOOKKEEPER—Elliott-Fisher; accounts receivable; exp. on double cross footer; state age, salary desired, qualifications. Address L H 485, Tribune.
BKKPR.-STENO.—For public acct.; perm.; pleasant office; unusual oppty., good sal. to highly qualified, willing worker. State all details. Address S X 366, Tribune.
BOOKKEEPER—Remington pref.; accts. receivable; mfg. concern; $25 wk. State age, exp., refs. Address S X 362, Tribune.
BKKPR.-TYP.—Exp. painting contract, bus. state sal., ph. No. Address L D 414, Tribune.
BOOKKEEPER — Experienced man's wholesale custom tailoring. 234 S. Franklin, 3d.
BILLING CLERK-Typewriter, on invoices—Must be accurate and good at figures. About 5 years' experience. Good salary. ADDRESS T A 537, TRIBUNE.
BILLER—Exp. Moon Hopkins for permanent position. Apply 615 N. Aberdeen, 4th fl.
CASHIER—Attractive, cigar stand experience helpful. Apply in person. Lobby Drug Co., 116 W. Randolph.
CASHIER—With drug store experience. Apply 1801 S. Ashland-av.
CASHIER—Expd., for evening work; good salary. Maicys Liquor, 50 W. Madison.
CASHIER—Expd., for restaurant; state age and exp. Address S Y 390, Tribune.
CLAIM adjuster—For laundry; A1 references. Address T A 525, Tribune.
CLERK-GENERAL OFFICE
21 to 27. Experience required. Good salary; large company; 5 day week. ADDRESS L K 242, TRIBUNE.
CLERK—For bakery and delicatessen. Must be experienced; salary $20. Knittelfelder, 6111 Northwest-highway.
COST clerk—Accounts payable and inventory. Give full details. ADDRESS T C 387, TRIBUNE.
COUNTER girls—For dry cleaning stores; exp. 2324 W. Madison, 4700 S. Woodlawn.
DICTAPHONE OPERATOR
21-28, single. Dictation desirable, but not essential; 5 day wk.; state experience, education, salary expected. South Side manufacturer. Address S Y 310, Tribune.
DICTAPHONE OPERATOR, general office, exp., young. Apply 221 N. La Salle, Rm.448.
DRESS Saleslady—To sell and alter. Neat appearing. Must be experienced. Evelyn Dress Shop, 325 W. North-av.
FILE CLERK—Experienced in typing, switchboard wk. Apply 221 N. La Salle. Rm. 448.
GEN office work — Typing training. Apply in person Progress Family Laundry Co., 4677 Elston-av.
GEN. office—18-30; h. s. and some exp.; $16. No. s. State nat. Address L A 79, Tribune.
GENERAL OFFICE WK.—Yng., h. s. grad.; typing abil. Address L D 413, Tribune.
GIRL or WOMAN to assist in detail of Underwriting Department of Casualty Company; shorthand experience helpful. Full details and salary expected. Address H F 355, Tribune.
GIRLS—5 ft. 5 in.; age about 18; active, neat. Apply 7th floor Employment Office before 11 a. m. CHAS A. STEVENS & CO., 19 North State.
GIRL—With general ledger and printing cost work exper. Or young girl who is interested to learn. Write Merchandise Mart P. O. Box 3980.
GIRL—To do typing in exchange for dress design course. MASTER, 400 S. State-st.
GIRL—Gen. office work, 5 day wk., 30 hrs. $12 start. 1808 S. State.
GIRL—For shipping rm. in cleaning and dyeing plant. 6415 Ridge-avenue.
GROCERY CLERKS and cashiers—Food mart experience. 6520 South Cicero-av.
HOSIERY GIRL.
Full-time work; excel. pay; must be thoroly expd. in selling hosiery, bags, gloves. Maling Bros., 1128 Lake-st., Oak Park.
INSPECTOR
To wrap shoes and work in hosiery stock room; good position; marvelous chance for advancement. Apply Mr. Watkins, O'CONNOR & GOLDBERG, 205 S. STATE.
LADY—Young; for grocery and milk store; 4 to 12 p. m.; steady. 3320 Devon-av.
LEGAL STENOGRAPHER—South side law office. Interview Mon. or Thurs. 7-9 p. m. 9138 Commercial. See Samuel or Buoscio.
MILLINERY MANAGER
Evanston dept., popular priced hats. Write for appointment, stating qualifications. Our employes know about this ad. ADDRESS S Y 389, TRIBUNE.
NATIONAL concern, leader in industry, offers opportunity to young lady seeking office career. Ability to do general office work, learn our system, meet the public and develop sincere interest in fascinating work most essential. Opening in Chicago loop office result of normal expansion. Not replacement or temporary "Boom" job. Write for interview, state complete qualifications in own handwriting. Address D 373, Tribune.
OFFICE EMPLOYEES.
We now have a few permanent positions for typists, ediphone and comptometer operators. Across the street from North Western depot, convenient to all loop transportation. SCOTT-BURR STORES CORP. 430 W. RANDOLPH—7TH FLOOR.
OFFICE ASSISTANT
H. S. grad. to assist in production dept. Clerical work, typing, costs, etc. Exp. or we will train. 225 W. Huron, 4th flr.
Pay Roll Clerk—Asst. Bkkpr.
Experienced in handling large volume of pay rolls including complete social security records. Bookkeeping exp. essential. Apply Martin's, Inc., Rm. 1227, 33 N. La Salle-st.
PRODUCTION office—Typing, record keeping; state exper., salary, age, refs., phone number. Address T B 381, Tribune.
RECEPTIONIST AND TYPIST. DR. HARVEY, 740 W. MADISON.
SALESLADIES
Regular, part time, extra and temporary positions; all departments; ages 18 to 35. Apply to Mrs. M. Smith after 9:30 a. m. MAIN FLOOR—RETAIL STORE. MONTGOMERY WARD & CO. 619 W. CHICAGO-AV.
SALESLADY—Must have experience selling stationery and office supplies in retail store. Call Franklin 3571. Ask for Mr. Marvin Wolf.
SALESLADY—To sell baby wear. Exp. preferred. 6404 S. Halsted-street.
SALESGIRL—With follow.; expd. for dress shop; perm. Hull & Vallee, 82 E. Madison.
SECRETARY—Assistant to editor of nationally known publication; knowledge of aviation helpful. Must be capable of handling details such as checking page proofs in and out, handling manuscripts, etc. Give full details, including experience, age, salary required, etc. Address L F 222, Tribune.
SECRETARY, bookkeeper—Polish speaking, for Mortgage House and Building Contractor. State qualifications, salary, etc. Address L F 231, Tribune.
SECRETARY — Expd.; with bookkeeping knowledge. State salary desired and exper. Address T B 379, Tribune.
STENOGRAPHER-Typist—Some genl. ofc. work; loc. N. W. side. State exp. and salary expected. Address S X 359, Tribune.
STENO.—Asst. bookkeeper; $100 per mo.; 40 hr. wk.; age 22-35; insurance assn. Apply Rm. 914, 330 S. Wells-street.
STENOGRAPHER—General office, secretarial exp. or knowledge helpful. Give full details. Address T C 370, Tribune.
STENO.-dictaphone combination—Exp. Give age, exp., education; office located Wacker-drive. Address L O 70, Tribune.
STENO.-BKKPR.—Good oppty. in small ofc. for reliable girl with some genl. ofc. exp. 1145 W. Garfield-blvd., 2d flr.
STENO. and general office—Exper. in food line preferred. Steady work. Good salary. M. Wolff & Son, 169 N. Ada.
STENO.-Typist — Neat appearing; 18-25; pleasant surroundings. Permanent. 466 W. CHICAGO-AV.
STENO.-typist—Young, some filing. Will take beginner. Apply 3202 W. 59th-st.

HELP WANTED—WOMEN.

Stores and Offices.

STENO.-TYPIST—General office work; south side preferred; 40 hr. week. Beginner considered. State age, experience, salary desired. Address S Y 388, Tribune.
STENO.-LEDGER clerk—Loop office; answer in own handwriting; past experience, salary expected, church affiliation. Permanent position. Address D 346, Tribune.
STENO.-Typist — Southwest side; permanent position; state education, salary desired, experiences and references. Address L J 448, Tribune.
STENO. and Clerk—S. side preferred. Salary $20 week. Address S Y 386, Tribune.
SWITCHBOARD OPERATOR—General office work. Apply 7930 S. Racine-av.
TYPIST
for order dept.; 20-24; experience as biller or order writer helpful. Permanent position with a chance to advance; give age, nationality and previous experience. Address T C 364, Tribune.
TYPISTS
Accurate, experienced; good opportunity. State full particulars and salary. Address S Y 598, Tribune.
TYPIST, genl. ofc. filing—State age, exper. and phone. Would cons. Feb. grad., $15.00 wk. Address D 382, Tribune.
TYPIST—Young, neat appearing. Apply 3918 S. Wabash.
TYPIST—Exper. preferred; wholesale grocer; splendid opp. Address L J 445, Tribune.
TYPIST—Beginner; 35 cents per hour. Address H E 190, Tribune.
TYPIST—Experienced tariff. Call Seeley 4710.
TYPIST—Exp., for billing and order writing. Apply Monday, 1732 W. Hubbard-street.
TYPIST—Some expd. for misc. and errand work. 105 S. La Salle-st., Room 1108.
YOUNG woman—18 yrs. or over, for steno. and office work. Apply 7th floor, employment office, before 11 a. m. Chas. A. Stevens & Co. 19 N. State-st.

Professions and Trades.

ARTIST—Part time; capable of production work, large designs, on wood, enamels, and lacquers. 1120 N. Ashland, 2d floor.
BEAUTY OPERATOR
All around experience; in Evanston beauty salon, no night work. Address L D 411, Tribune.
BEAUTY OPERATOR—A1 MANICURIST. Steady employment; excellent opportunity; salary and commission. Kennedy Beauty Shops, 2314 E. 71st. Dorchester 2720.
BEAUTY operator—Must have 5 yrs.' exper. Good salary and comm. Elegant Beauty Salon, 7553 Ridge-av. Rogers Pk. 7879.
BEAUTY operators—Exclusive salon and 2 manicurists. Lake-st. L sta. Swain's, 130 N. Oak Park-av., Oak Park. Village 9310.
BEAUTY operators [2]—Must be neat, experienced. Steady work. Good pay. Also reception clerk. 749 Irving Park-rd.
BEAUTY operator—Must be good finger waver and manicurist; steady position; sal. $20 and up. 2505 W. 63d-st.
BEAUTY operator—exp.; exc. salary, gd. hrs. 3751 Madison-st. Van Buren 1411.
BEAUTY operator—Competent, for modern shop. Newcastle 4848. 6661 Northwest Hwy.
BEAUTY OPERATOR—Steady; all around exp. 3933 Clarendon. Bittersweet 3123.
BEAUTY OPERATOR—Only exp. nd. apply; gd. sal.; expert fgr. waving. 1643 W. 79th.
BEAUTY operators—Good, all around; stdy.; part time; good pay. 1645½ N. Damen.
BEAUTY operator—Expert for high class trade. Merrimac 1867.
BEAUTY operator—Expd., all around. Mary Flechtl Beauty Salon, 108 N. State.
BEAUTY operator—All around; steady. 3341 S. Halsted. Yards 2462.
BEAUTY OPER.—Steady; exp., all around. Dept. Store, 2057 Milwaukee-av.
BEAUTY oper.—Exp.; steady; good salary. 6018 Roosevelt-rd., Oak Park. Village 5890.
BEAUTY operators—A1; full time, 1 part time. Apply 3153 Broadway.
BEAUTY operator—Expd., all around, for Tues., Fri., Sat.; gd. pay. 2818 W.North-av.
BEAUTY operator—Polish speaking, expd., dependable. Apply 836 N. Damen-avenue.
BEAUTY OPERATOR—Expd., all around; 5 day wk.; gd. sal.; comm. 4780 Elston.
15-BINDERY GIRLS-15
White; inserting on catalog and magazine forms; day and night. Apply Empl. Office. 465 W. Cermak-rd., 8 a. m., Monday.
CAKE ICERS.
Expd. preferred, day work. Good pay to those who qualify. Must be neat. Apply 10-12 noon. 4822 Lincoln-avenue.
CANDY WRAPPERS AND PACKERS. BUNTE BROS. 3301 Franklin-blvd.
CHECKERS and markers, seamstresses, experienced in dry cleaning dept. Western Cleaners & Dyers, 5409 W. Lake-street.
CHENILLE operators—Exp. only; highest wages paid. Ben Greenberg & Bro., Inc., 2911 S. La Salle-street.
CORE MAKERS
DAY AND NITE. STEADY. DEFENSE PROGRAM. CALL CALUMET 4895.
DIETITIAN in hospital—Must be exp. Steady employment. Address L B 373, Tribune.
FORELADY with complete knowledge of cloth covered parchment lamp shades; able to take charge of dept. State exp. Address L O 72, Tribune.
FORELADY—Must be exp. on wash dresses. Small factory. 1310 Milwaukee, 2d flr.
GIRLS—18-22, artistically inclined, some exp. with pen and ink and wash drawings; must have good sense of color values and be capable of small detail work. Call for interview, 11 a. m.-4 p. m. Monday and Tuesday at 5153 N. Clark-st., 2d floor, R. 228.
GIRL—White, gen. hswk.; no cooking, no laundry; own rm. and bath. Kenwood 2161.
LAMP SHADE makers—All around exp. on cloth covered parchment shades; also one capable of managing dept. Standard Lamp, 729 S. Wabash.
LDRY. Sorter-Marker-Mender — Exp.; steady. Bell View Hand Laundry, 2108 N. Clark.
LAUNDRY press operators — Experienced. Square Laundry, 3135 Logan-blvd.
MANICURIST—Not over 30 yrs.; barber shop exper. 6650 Stony Island. Southmoor Hotel. $15 wk. guar. 75% over $15. Pla. 8854.
MANICURIST—Loop following, to rent space. Reasonable. Address L E 524, Tribune.
NURSE—Grad., for night duty; grade A recognized Chicago hospital; 12 hr. duty. Address L D 315, Tribune.
OPERATORS—White; expd.; single needle; zig-zag; shearing; Singer button and button hole and examiners on blouses and sportswear. Steady work. Savage Mfg. Co., 1701 N. Damen.
OPERATORS—Exp. only; high earnings; ladies' slacks blouses; also steam iron pressers. Diane Co., 212 S. Market.
OPERATORS—Single and 2 needle machines; steady work; gd. pay. American Needle & Novelty Co., 2331 N. Washtenaw, 2d.
OPERS.—Blind stitch-pinking mach.; exp. on wash dresses. 1310 Milwaukee, 2d fl.
OPERATORS—Experienced on mattresses, studio couches. 629 W. Cermak, 4th floor.
OPERATORS—Exp. on wht. duck coats; wht. Ottenheimer & Co., 401 S. Green-st.
OPERATORS—Exp. blouses; sal. and bonus; steady. Charnale Co., 333 S. Market-st.
OPERATORS—Single needle; on wash dresses; exp. only; steady. 404 S. Racine, 2d.
PHOTO finisher—Young, experienced only; good oppor.; steady work. Har. 6665.
PRESS GIRL—Exper., dry cleaning plant. Steady work, good pay. NORTOWN CLEANERS, 1529 Howard-street.
RADIO SOLDERERS—Experienced on radio chassis only. No other need apply. Bring birth certificate. Majestic Radio and Television Corp., 2600 W. 50th-street.
UNDERGRAD. or prac. nurse—Dr.'s office; brd., r., $10 wk. Rosenberg, 4030 N. Cicero.
YOUNG WOMEN $90 PER MONTH
Ages 18 to 23, high school graduates, for our Automatic Operators Training School. Instruction free, class just forming; no experience necessary but typists preferred; starting salary rating upon graduation $90 per month. Apply WESTERN UNION TELEGRAPH CO. Traffic Department, 417 S. La Salle-st.

Household Help.

COUPLES — FOR ADVERTISMENTS FOR Couples see separate subheading "Couples" immediately following this subclassification.
ALERT WHITE GIRL
to help care for three small children, ages 1, 3, and 5. Beautiful room for herself in new Wilmette home. Good food; no housework; give age, education, and experience, if any. Salary to start, $35 per month. Address T C 306, Tribune.
COOKING, Plain, gen. hsewk., no windows, no ldry. $12. 3 adults, own rm. bath, radio. Roth, 609 Stratford-pl., 5C Graceland 1588.
COOK, lt. hswk.—Elderly woman; care 2 yr. old child. Juniper 8210, before 2 p. m.
COOK—Lt. hswk., like chldn., wh., exp., stay. $14 start; ref. Address L F 232, Tribune.
DOMESTIC—Plain cooking; no windows; lt. ldry.; 2 child., 9 and 12; own rm.-radio. Gd. sal.; extra eves. off. Spaulding 2344.
DOMESTIC—WHT., 21-35; EXP.; PL. CKG.; no ldry.; adults; stay. $11-$12. 7372 Sheridan-road. Sheldrake 3844.
DOMESTIC—WHITE; PLAIN COOKING; NO HEAVY HSWK.; OTHER HELP; OWN RM.; TOP WAGES. SUNNYSIDE 8106.
DOMESTIC—Gen. hswk.; no laundry; own rm.-ba.; sm. fam.; gd. sal. Bittersweet 8044.
DOMESTIC—White; other help; schl. child; own rm.; bath; $12-$14. Wellington 6482.
GEN. hswk.—Colored; exper.; country home near Barrington; substantial wages; permanent. Address L G 182, Tribune.
GEN. hswk.—White, exp., own rm. Small family. $10 wk. 4051 Melrose-st., 2d. Avenue 5519.
GENL. HOUSEWORK — White; plain cooking; no ldry.; other help. Own rm., bath, and radio. $12-$13. Fairfax 0004.
GENL. hswk.—No laund.; no cookg.; 2 children; doctor's home; stay. Handelsman, 4010 Jackson. Kedzie 3722.
GENL. hswk.—No ldry.; no wind.; own rm., ba., rad.; 2 sm. childrn.; $10. Rav. 5888.
GENL. hswk.—White; under 35; ckg., pers. ldry.; 1 child; stay; $12-$14. Hol. 5109.
GENL. HSWK., MOTHERS' HELPER, NO LDRY.; GOOD WAGES. BONUS. BRI. 3495.

HELP WANTED—WOMEN.

Household Help.

GENL. HSWK.—White, pl. cooking, exp. with small child; good wages; stay. Lin. 3789.
GENL. hswk.—Wht.; 5 rm. apt.; pers. laund. No Sun.; stay-go; $9-$10. Briargate 0408.
GEN. hswk.—Like children; plain ckg.; pers. ldry.; stay-go. 4742 Ellis. Dre. 3886.
GEN'L hswk.—Wh.; pl. ckg.; no hvy. laun.; own rm.-bath-rad.; $10-$12. Dor. 0583.
GENERAL HSWK.—No cooking, no heavy ldry.; 1 child; stay; refs. Ardmore 0376.
GEN'L—GOOD PAY; NO WASH.; ADULTS; OWN RM. WHITE. SUNNYSIDE 4799.
GENERAL HSWK.—White, 28-40, cooking, laundry; go; $12.25; refs. Edge. 3946.
GEN. hswk.—Personal laundry; 2 children; own rm., bath, $10-$12. Midway 1776.
GEN. hswk.—Col. Plain cook; 4 adults; go; $10. 5145 Ingleside, apt. 2.
GEN. wswk.—3 adults; no ldry.; own rm., $8. Fleischman, 5235 Drexel.
GEN. HSEWK.—Pl. cook, no heavy ldry. Own rm. $12. Reverse call. Park Ridge 699.
GENL. hswk.—20-35; no ckg.; sm. fam.; good home and sal.; stay. Columbus 0031.
GEN. hswk.—Lt. ckg.; yr. old girl; own rm.; bath; $10-12. Lubin, 534 Aldine. Bit. 4828.
GIRL—White, 20-35; exp., genl. hswk., ckg., pers. ldry.; other help for children. Own sunny rm. City refs. $12. FAIRFAX 8460.
GIRL—Rel., expd.; stay; no winds., no hvy. ldry., no ckg.; like childn. $10, own rm. Keystone 9569. 4631 N. Avers-av.
GIRL, Woman—To assume full duties; other help; care 2 yr. child; assist ckg.; gd. sal. Own rm. Maywood 7398, reverse charges.
GIRL—For general housework; white. 3912 Argyle. Independence 5136.
GIRL—Colored, 25-35; expd. hswk.; chg. pers. ldry.; refs.; serve; stay. Edg. 2427.
GIRL—Wh., assist 19 mo. child; lt. hswk. in hotel apt. Stay. Atlantic 3500, Apt. 201.
GIRL—Wht., 18-35, asst. yg. teacher slightly paralyzed; 2 rm. apt.; go or stay. Lon. 3037.
GIRL—Wht.; gen. hswk.; no cooking, no ironing; own rm., bath. $12-$14. Rog.6304.
GIRL—General housework; no laundry. 2901 Madison-st., cigar store.
HOUSEKEEPERS—Motherless homes; Jewish children's Bureau, 130 N. Wells, 7th fl.
HSKPR.—Exp.; husband empl.; furn. apt. bldg. Sal. and apt. Address S X 488, Tribune.
HSKPR.-companion—Over 50; good home; light work; adults. 1510 Jackson-blvd.
COMPETENT MAID
White, age 20-30 years, good home, fine room, no washing. Good wages. PETERS 7923 South Park. Radcliffe 6800.
MAID—Neat col. for rmg. hse., age 22-26. Hrs. 9-4. $10.50. 3752 Sheffield-av.
MAID—Gen. hswk.; nr. North-av.-Narragansett. 1115 Edmer-av. Oak Pk. Village 6893.
NURSEMAID—Second floor work; under 35, 2 children; other help kept. Liberal salary. Phone Forest 4544.
NURSEMAID—Wht.; middle aged. Mother empl. Rm., bd., sm. salary. Victory 1603.
NURSEMAID—Exp. wht. 1 girl, other help kept. $12-$15; city refs. Drexel 9590.
NURSEMAID—Exp.; 2 children [1 schl. age]; own rm.; bath; other help; $10. Fai. 9362.
WOMAN—Middle age, white; lt. hswk., 1 child; stay; good salary. 6720 Lakewood-avenue. Mrs. Bauer, Briargate 3967.
WOMAN—Elderly; home more than wages; care for 7 yr. old girl; also care of 4 room flat. Address L L 391, Tribune.
WOMAN—For light housework. Small family. References. 3909 W. Lawrence-av.
WOMAN—White; over 45; care 2 children. Rm., board, small sal. Monroe 2834.
WOMAN—Wht., live West; light hswk., care 2 children. 5 days; $7; go. Van Bur. 2568.
WOMAN or Girl—25-40, white; lt. hswk., asst. child. Stay, go home. $10. Hyd. 1096.
THE TRIBUNE OFFERS SPECIAL LOW rates to persons advertising for positions. For further information stop at Want Ad office, Madison and Dearborn-streets, or in the lobby of Tribune Tower.

Couples.

HANDY man and wife—to manage a small hotel; good pay and free apt.; experience, reference, apply at 1220 N. Clark.
COUPLE—White, maintenance; man exp. for rmghse. $100 mo. and apt. 5601 Blackstone.
COOK & HOUSEMAN & genl. hswk.; refs. $100 mo. 106 N. Glen Oak, Peoria, Ill.
COOK — White, experienced; chauf.-hsemn.; 2 adults; no ldry.; refs. Normal 0891.

Clubs, Hotels, and Restaurants.

B/G FOODS, INC.
Young women, 18-32. Attractive opportunity to learn waitress work with national organization, also an opportunity for those who want to learn salad, sandwich, and specialty preparation. Regular pay while learning. Full time or short hours. Interviews on Monday or Wednesday mornings. [2d floor], 174 W. Randolph-st.
BATH MAIDS AND CLEANERS. Exp., white women. Apply in person immed. at housekeeper's office, Stevens Hotel. Employees' Entrance, 725 S. Wabash.
COFFEE Girl—Cafeteria exp. Mrs. Stein, Harmony Cafeteria, 21 S. Dearborn.
COOK—Dinner, 2-10 p. m. Must have good references. Also waitress; part time. 7000 South Shore Drive Hotel.
COOK—Tavern, 40-50, for nights; 5 p. m. to 2 a. m. Phone Buckingham 4531.
COUNTER woman—Expd., hamburger grill. Call bet. 6-8 p. m. 19 E. Cermak-rd.
COUNTER girls—Stdy. wk.; exp. not neces. App. aft. 9 a. m., Salt Box. 5960 Madison.
DISHWASHER—Experienced; hrs. 2 to 8:30 p. m.; no Sundays. 5206 W. Madison-st.
FLOWER girl and 2 checkroom girls—Must be experienced; $18 salary. Apply 6 p. m. Monday, 400 N. Wabash.
FOUNTAIN girl—10 a. m. to 4 p. m. The Holohan, 171 W. Quincy.
FOUNTAIN girl—For drug store; 6 evenings a week. 4800 N. Clark. Sunnyside 5883.
FOUNTAIN girls—Exp. Apply Fred Harvey Semaphore Shop, Union Station.
FOUNTAIN girl—Young, exp.; no lunch wk. 9-6 p. m.; no Sun., $18. Canal 9630.
FOUNTAIN—Luncheonette — Manager with cooking exp. B. Gold Drug, 1329 Wilson.
FOUNTAIN girls—Experienced; meals; good salary. Platt Drug, 1801 S. Ashland.
FOUNTAIN girl—Day wk., no Sun. See Terry Bergman's Luncheonette, 174 W. Adams.
FOUNTAIN GIRL—Experienced. Lee's Drug Store, 6359 Broadway. Rog. Pk. 2220.
FOUNTAIN girl—Exp.; south side. Call Pullman 6361 or 11455 S. Michigan.
GEORGES—George De Met
Will employ permanently a few refined young ladies as waitresses or soda fountain clerks. Experience not necessary; no Sunday work. Wages and meals while in training. Apply general office. GEORGE DE MET, 75 W. VAN BUREN, 2D FLOOR.
GIRL—Experienced, for steam table. WYMAN'S, 721 N. CLARK.
SODA fountain girl—Exper.; $17; no Sundays. United Cigar Co., 193 N. Clark.
SODA Fountain Girl — Exp. 5 days week. Rivard Bros., 601 S. Clark-st.
Supervisor for Cafeteria
West side industrial plant; experience essential, also knowledge of dietetics. Address T B 559, Tribune.
WAITRESSES
Exper. not essential. Permanent positions, day or evening hours. Uniforms furnished. Salary and meals while training. Apply De Met's, 312 W. Madison.
WAITRESSES
Full or part time. Good pay. Steady. STINEWAY DRUG [office], 1104 S. WABASH [5th floor].
WAITRESSES — For permanent work in Evanston tearoom; must present neat appearance; 19-25 years of age, high school education, live north; substantial income guaranteed. Apply 1629 Orrington-avenue, Evanston, any week day, 3-5 p. m.
WAITRESSES—Long and short hours in 1st class restaurant; wholesale film district; good tips; no nites or Sun. Al Simon's Restaurant, 1325 S. Wabash.
WAITRESSES-Fountain Girls—8 to 5, no Sun. Good pay. Hob-Nob, 175 W. Jackson, South Lobby. Call after 9 a. m.
WAITRESSES—For night work, 6 p. m. to 2 a. m. Also short hours, 11 a. m. to 3 p. m. Stanley's Hamburger, 1142 Belmont.
WAITRESS—Exp. for nite work, 6 days including Saturday and Sunday. 3144 W. Cermak-road.
WAITRESSES [2]—Experienced; $16 week. Goldberg's, 1036 Bryn Mawr-av.
WAITRESSES [2]—No Sunday work; good pay. 806 N. Ashland.
WAITRESS—EXPERIENCED. Apply 1016 S.Michigan.
WAITRESS — EXPERIENCED; DAYS OR NIGHTS. 33 N. KEDZIE.
WAITRESS or fountain girl—Neat, attractive. 757 E. 79th-street.
WAITRESSES—Experienced, day work. $15 week. Apply 2345 N. Western-avenue.
WAITRESSES—To work short hrs. No Sundays. Child's Restaurant, 165 W. Madison.
WAITRESS—Good wages, room and board. Greenwood Inn, Evanston. Uni. 1160.
WAITRESSES—Exp. Attrac. Good money. Watson's, 7902 S. Ashland Ave Rad. 1201.
WAITRESS—Fast and experienced; 6 days; no Sundays. 754 N. State.
WAITRESS—Experienced; day work. Barnett Coffee Shop, 1456 E. 53d-street.

Saleswomen.

OUR line of guaranteed good quality hosiery and lingerie will return large profits. Percentage. Central 3375.
SALESWOMAN with car—$20 wk. plus comm. Sell uniforms to fctrs. Hoyne 7110.
SELL MAISONETTE FROCKS from your home. Comm. No exp. nec. Whi. 6674.
SOLICITORS—Exp. for real est. Sal., bonus. 1-3 p. m. 180 W. Washington, Rm. 300.
CHRISTIAN woman—Prot.; relig. edu. work; guar. inc. com. Address S X 309, Tribune.
SELL famous Massachusetts birthday card asst.; comm. Boulevard Art, 218 S. Wabash.
SELL BIRTHDAY, EVERYDAY CARDS. Big commission. Grogan Co., 30 E. Adams.

HELP WANTED—WOMEN.

Saleswomen.

We have a position open for a woman who can sell and who is capable of training and directing others. This is a permanent connection with a national corporation which is outstanding in its field and offers a very fine opportunity for advancement to one who can qualify. Draw against earned commission to start. See Larry Laridon, BRITANNICA, JR., Suite 1558, 20 N. Wacker-dr., cor. Madison.

IMMEDIATE OPENING.
Old established national organization has preferred priority positions open in Chicago, Gary and Hammond due to increased business and expanding operations. Age 28-45; good education. Positions permanent in educational advisory division with fine opportunity for advancement. Above average percentage income. Give full particulars and phone number in first letter for personal conference. ADDRESS T C 340, TRIBUNE.

MORE MONEY BEING EARNED IN SELLING REAL ESTATE TODAY THAN ANY TIME IN LAST 12 YEARS. Become independent by learning a profitable business which is again on the upgrade. We want women, 25 to 50 years. We furnish thoro training, leads, and utmost co-operation, including drawing account; liberal commission. APPLY IN PERSON, ROOM 425, 111 W. WASHINGTON-ST.

Crew Mgr. and Saleswomen
Direct selling for best moving items in the middle west; sal., top comm. paid in advance; can earn $35-$50 wkly. Mr. Aison, Sherman Hotel, Mon., 10-5.
CATHOLIC Men and Women—Exceptional opportunity with leading Catholic Monthly. Generous commission and bonus. Church cooperation. Extension Magazine. 360 N. Michigan-avenue, 4th Fl.
AMBITIOUS LADIES — To assist busy real estate executive; must be over 30 years of age; no experience nec., as we train you and help you close deals; drawing account and commission. Address T A 279, Tribune.
3 LADY SOLICITORS. SALARY. Must have hse-to-hse. exp. Mdse. Apply 1-3 p. m. 3036 Lincoln-av.
FIVE WOMEN—To distribute samples and take orders for Watkins Products. No investment, no deliveries. Salary and bonus. Apply 810 W. 76th-st., or 2220 N. Western.
HOME DRESSMAKERS—Add a line of ready made cotton and silk dresses. Good comm. Call Cen. 2753 for appt.

Miscellaneous.

USHERETTES
Attractive young girls, 18 to 25, no experience nec. Part or full time. Apply Rialto Theater State-Van Buren-st.
GIRLS
Factory work for young girls. Opportunity to learn; good pay; steady employment. Experience unnecessary. Address T A 577 Tribune.
GIRLS 17 TO 18 YRS.
for pleasant, interesting work; good pay; exper. unnecessary. Apply Mrs. Anderson, 417 S. La Salle, before 11 a. m.
GIRL to teach ballroom dancing—Gd. dancer; no exp. nec. 6441 S. Halsted. Eng. 1107.
WOMAN—To clean office; night work. 8200 S. Chicago-av.

Nurses' Registries.

UNDERGRADS and practicals—Not over 50. Abbott Nursing Serv., 5063 Kenmore.

Employment Agencies.

4 STENOS., $140
ARTIST—Black and white lettering....$115
SEC. TO OFFICE MGR. $115
SEC. TO PERSONNEL MGR.; North..$120
F. C. BKKPR.; mfg. exp. $120
BKKPR.—Know Burrows or will tr..$110
STENO.—La Salle-st. $110
E. F. BOOKKEEPER $100
STENO.—South side $108
LITE STENO.—Near north ....$ 95
....$ 80
Comptometer-Typist, $115
SWBD. TYPIST—Busy board $18
CLERICAL—Lite typing $21
TYPIST-PAYROLL—Lite bookkeeping..$21
15 Inspectors, 50c + Bonus
15 INSPECTORS, NO EXP. 45c.
10 DRILL PRESS OPERS.... 50c.
10 SINGLE NEEDLE OPERS.
6 COIL WINDERS—1 month exp. $24
UNDER GRAD. NURSE 45c
SALES WOMAN $70b
BAKERY SALES $16
GROCERY CLERK-CHECKER ....$16-$18
ALL TYPES HOSPITAL JOBS. $19
Tray girl ....$40rb | Hosp. cook ....$70rb.
Diet kitchen..$50rb | Hosp. maids $55rb
REST.-HOTEL JOBS
Hotel maid ....$16 | Rest. cook $20
Coffee girl.$20 mls. | Fountain $18
Nite cashier $17 mls. | Hostess $80
Marker-sort. 40c hr. | Waitress ....$1.40 tps.
WABASH
TOP FLOOR. 202 S. STATE.

PAY ROLL CLERK, $90
Comptometer ..$110 | Dictaphone $115
Entry bkkpr. ..$125 | Asst. bkkpr. $110
SECRETARY, PERSONNEL MGR. ....$100+
STENOGRAPHERS ....$100 TO $115
Excellent opportunities for beginners in all lines.
TYPISTS—SOUTHWEST SIDE $100

GIRLS
17 TO 40 YEARS OF AGE.
WOMEN
No Experience Required
Defense and Non-Defense
TOP WAGES—STEADY
All Shifts—Days or Nites
LEARN AND EARN
Loop, 28 E. Jackson

25 STENOS., $20-$28
Steno.-Secy. ...$125 | Dictaphone $110
Bkkpr. ....$100 | Page Girl $75
BEGINNER STENOS.. $65-$85.
Biller-Typist ....$25 | Asst. Bkpr.-Typ..$100
BKKPR. HALF DAYS. $15.
STENO.. GOOD AT FIGURES. $30
COMPT. OPRS., $85-$115
BURROUGHS ADDING MACH. $90
BURROUGHS BKPG. MACH. $110
Gen. Ofc. ..$18-$22 | Cashier, Ofc. $25
N. C. R. Front Ofc. | Hotel ....$90-$110
Coffee Packer ..$18 | Groc. Clk., Whlsc.$18
DEMONSTRATORS, $20+COM.

25 FACTORY GIRLS
EARN $16-$25 WEEK.
3 SOLDERERS, 47c
2 Coil Winders, 40c-60c
BEST HOTEL, RESTAURANT, HOSPITAL JOBS: GOOD WAGES.
Shay, 30 W. Washington

STENOS. LOOP ....$95-$125
PAGE GIRLS, BANK $70
TYPISTS-FILE CLERKS $80
Beg., gen. office, | Policy writer....$90
Asst. bkkpr. ....$90 | Typists $90
Lite steno. ....$85 | Compt. oper. $90
10 INSPECTORS,
ASSEMBLERS, EXP. ....55c up
GIRLS, ANY MACH. EXP. 45c
Packers ....45c | Bindery 40c-45c
Drill press ....45c | Punch press $20
FL. HOUSEKEEPERS $22
STORE MATRON, LOOP $95
Hotel maids ....$70 | Nurses' aids $18
Hotel hskpr. ....$85 | Counter girls..$18. b.
ROYAL, 37 W. JACKSON

Defense Work, $80-$120
NO EXPERIENCE NEEDED—ANY AGE.
MODEL—OFFICE WORK, $100.
Clerical work ..$90 | Typist $90
Stenos ....$75-$165 | Bookkeeper $130
Factory Work, 51c Hr.
Packers ....$23 | Punch press 50c
Mail work ....$17 | Assembly $17
18 HOTEL MAIDS, $65 plus.
BUREAU
25 E. JACKSON, 16TH FLR.

STENO.—RADIO DEPT.; adv. agcy. exp..open
2 STENOS.—ADV. AGENCY ....$90-$110
3 STENOS.—SOUTHWEST ....$90-$110
STENO.—SWITCHBD. LOOP $85
STATISTICAL TYPIST—Adv. agcy....$90
F. C. BKKPR.-STENO.—1 girl offc.....$110
2 STENOS.—BEGINNERS $65
2 TYPISTS—LOOP $80
FILE CLERK—Adv. agency $75
Sinclair-Masterson
ROOM 1749. 310 S. MICHIGAN

EVANS SERVICE, 8 S. DEARBORN.
STENO.-SEC., AGE 28-30 ....$155
KEY S. B.-TYPIST $85
STENO. CREDIT EXP. $110
HOTEL SWITCHBD. SHORT HOURS.
2 TYPISTS, DETAIL $90
10 SALES AND DEM. ....$20 AND COMM.
BEGINNER FILE CLERKS $70
FULL CHARGE BKPR. $110

2 STENO. BKPRS., finance exp. $110
STENO., relief switchboard $100
5 JR. STENOS., excelnt. opp. $95
BURR. BKPRS.-I. B. M. OPERS. $110
8 TRANSIT CLERKS $90
H. S. GRADS., 17-22, will train $80
FINANCIAL, 111 W. Jackson

NURSE'S Aid..$55.r.b. | Cook ....$80.mls.
Steam Table..$75.b. | Hotel Maids $65
Inst. Cook..$60.r.b. | Laundry $60
Gen. Office ....$65 | Bath Maid $60
MORRELL AGCY., 306 W. Madison-st.

STENOS., Bkkprs., Typists, Millinery Sales, Clerical, H. S. and College grads. MANY POSITIONS.
Occupational, 310 S. Michigan

IF YOU ARE UNEMPLOYED. Apply for steno, typing, bkkg., etc. positions. Beginners and exp. help. Underwood Elliott Fisher, 105 W. Adams.
STENOS.-TYPISTS—$20-$35. COMMERCIAL PERSONNEL, 64 E. Lake.
OFFICE-FACTORY GIRLS. LOOP, 28 E. JACKSON.

HELP WANTED—WOMEN.

Employment Agencies.

HIGHEST PAY OFFERED BY O'SHEA

OFFICE HELP:
COMPT. Opr., pay roll exp., N. W. $120
STENO.-CORRESPONDENT $110
BURROUGHS BKKPR., No. 7800 ..$110
STENO.-RAPID, South $110
BKKPR.-ACCTNG. CLERK, loop..$100
STENO.-SWBD. OPR., age 23-27..$100
STENO., gd. telephone voice $85
SECY.-ATTR., small office $125
DICT. OPR., Michigan-av. $120
SECRETARY, 5 day week $115
F. C. BKKPR., loop $110
PAY ROLL CLERK-TYPIST, So.$100
2 TYPIST-BILLERS—South $100
DICT. OPR.-TYPIST $85
4 STENOS., young, 5 day wk. $85
TYPIST-RECORD CLERK $80
BKKPR.-STENO., young $80
4 CLERKS, young, 5 day week $75
2 SALES CORRESPONDENTS....$110
AC. REC. BKKPR $95
TYPIST-BILLER $80
TYPIST, young, Southwest $80
FILE CLERK, Northwest $80
STENO., country club....$65 rm. & bd.

FACTORY GIRLS:
Age 18 to 40. Days-Nites.
NO EXPERIENCE:
DEFENSE, 18 to 40....$22.40
DEFENSE, food, any nationality. Start at $16
PACKERS, H. S., 5'4", start.43c hr.
TALL GIRLS, 5'6", strong..45c-58c
BEGINNERS, gn. mis. fcty.$16-$18
EXPERIENCED:
MEAT PACKERS, any natity....62c
CORD BRAIDERS-FINISHERS & SOLDERERS, up to....65c
AIR BRUSH OPRS. ....Start 45c
RADIO SOLDERERS, defense.To 65c
RADIO ASSEMBLERS, defense.45c
ARMATURE WINDERS ....To 70c
PUNCH PRESS OPRS. 45c-60c
HAND IRON SOLDERERS ....To 70c
RADIO WIRERS, coil inserters.57c
POWER MACHINE:
DEFENSE work, any nat'lty.$16-25

HOTEL-REST.-SALES:
150 GIRLS-WOMEN
LEARN sales, cashiering, hostess defense cafeteria work.
2 ASST. MGRS., ready to wear....$30
SALES PROMOTION $35
4 SALESGIRLS, specialty shop....$20
APPRENTICE CASHIER ....$16 mls
ATTRACT. GIRL—Photo salon..$22.50
HTL. SWBD. OPR., sh. hrs....$65 mo.
25 GIRLS-WOMEN, no exp., perm. Natl. org., will train....$19 wk.
2 INSPECTORS, no exp., 5 dys..$17.50
DEFENSE-CAFETERIA, all shifts, days or nites, no exp. nec., age 18 to 35. Mls., unifm. and $18-$23
RECTORY MAID ....$60 r. b. & l.
2 JANITRESSES, days, nites....$21.50
NURSE AIDS ....$50-$60 r. b. l.
"Twentieth Successful Year"
O'SHEA
EMPLOYMENT SYSTEM
64 E. Jackson Cor. Wabash

ALL TRADES
F. C. BKPR.-MFG., $120
STENO.-SECRETARY—North, $115.
STENO.-SEC'Y—Defense Plant, $110.
5 STENO.-SECRETARIES, $100.
40 STENOS.—All locations, $75-$95.
STENO.-BKKPR.—Assist Office Mgr., $85.
DISBURSEMENT CLERK, $120.
ASST. BOOKKEEPER-TYPIST, $95.
TYPIST BILLER, $100.
20 TYPISTS—Rapid advancement, $70-$85.
15 FILE CLERKS, $65-$80.
COMPTOMETER OPERATOR, $90.
TELEPHONE SOLICITORS, $15+Comm.
SALE-GIRLS—No exp necessary, $15.
H. S. GRADS.—Young; no exp., $65-$80.
GIRLS-GIRLS, 45c-60c
Any Factory Experience
Many Steady Defense Jobs
Assemblers. Solderers.
Riveters. Coil winders.
Punch press. Coil finishers.
GIRLS AND WOMEN
No Exp. Required, $14-$18
Candy wrappers. Packers.
Labelers. Wrappers.
Bindery Girls, $18-$24
15 POWER sewing machine operators.
Hotel-Hospital Maids
Cook ....$100 | Cleaning women..$16
Bakery sales....$18 | Tray girls $14
ALL TRADES
343 South Dearborn, 4th Flr.

Comptometer Opr., $125
figuring interest for investment firm.
STENO.-SECTY., age 21-30 ....$110
STENO., beginner; train to be secy. $70
TYPIST-BILLER, good at figures $80
TYPIST, to learn ediphone ....$75-$85
TYPIST, file clerk; loop ....$75-$80
GEN. OFFICE CLERK, young ....$70-$75
ASST. BKKPR., know accts. rec. ....$85-$90
BKKPR., age 25-28; insurance ....$90-$100
COMPTOMETER OPR., 6 mos.' exper. $90
DICTAPHONE OPER., 2 yrs.' exper. $120
6 GIRLS, age 18-21; H. S. grads.; no exper. needed, to learn gen. office work, filing, typing; 5 days; loop; start..$65-$70

75 FACTORY GIRLS
MOSTLY DEFENSE WORK.
WITH OR WITHOUT EXPERIENCE.
SALARIES, $14-$29 WEEK
RADIO WIRERS-SOLDERERS $29.50
FACTORY GIRLS, any exper. ....$16-$26
Hundreds of Jobs Open
Regardless of experience, see us today.
HOSTESSES—CASHIERS—CHECKERS.
HOTEL MGRS.—hskprs.—couples to $200.
INST. COUNTER AND TRAY GIRLS.
LAUNDRY HELP OF ALL KINDS.
PROGRESSIVE
11TH FLOOR. 202 S. STATE.

STENO. and Typist Supervisor $125
Remington Bkkpg. Mach. Oper.—N.W..$120
Steno.-Asst. Bkkpr.—West $130
Steno.—Knowledge comptometer $125
Steno.—Legal; under 30 ....$130
Secy.-Steno—Bellwood, Ill. $130
Elliott Fisher Bkkpr. $110
Statis. Typist—Knowl. Rem. Bkpg. Ma..$110
Comptom. Oper—N. W. 5 days $110
Steno.—Detail; 5 days $110
Steno.-Receptionist—5 days $110
Remington Bkkpg. Mach. Oper. $110
Steno.-Bkkpr.—Loop $110
Dictaphone Oper.-Typist $110
Steno.—Clerical; Northwest; 5 days $110
Ediphone Operator $105
Typists—Orders and detail $90
Typist-Relief Switchboard $95
Steno.-Secty.—Young $85
Stenos. [13] ....$75-$85
Typists—Junior [18] ....$75-$85
REMINGTON RAND, INC.
309 W. JACKSON.

UNITED AGENCIES
Steno.—Editorial exp., 5 days $110
Steno.—For North Shore district $110
Acct. Rec. Bkkpr.—Italian pref. $90
10 I. B. M. Opers.—5 days $110
Recept.-Typ.-Model, $100
Record Clerk—Loop $95
Pay Roll Clerk—5 days $100
10 Typists—Single or married....$90-$100
Beginners—No experience ....$75-$80
25 Page Girls—Defense, no exp. $80
209 S. State, Rm. 1408
HOURS 8:30 TO 6:30.

DICT. OPER....$108 | Swbd. typist $23
Bkkpr.-steno. .$150 | I. B. M. oper....$100
STENO. PAY ROLL, $25-$27.50.
TYPIST, ASST. BKKPR., $18-$22.
STENO., HOTEL, LEARN BKKPG., $90
Gen. hswk. .$15-$20 | 2d maid ....$14-$18
Couples .$125-$150 | Hotel hskpr. ....$75. r.
Hotel mgr.$150, apt. | Swbd. hotel $75
HOTEL MAIDS, WILL TRAIN, $62.
Hosp. tray..$55, mls. | Salad girl $18
Hosp. cook $60 r.b. | S. O. cook $20
Bindery ....$16-$18 | Gen. factory.$14-$16
SHAY, 1009 N. STATE

COOKS—PANTRY GIRLS—PASTRY. Top pay—jobs, city—out.
Office Jobs—Fee 15% Only
Secy.-recept. ....$100 mls.
Gen. office, lite bkkpg. $22
Swbd., file clk., 22 yrs., loop $85
CASHIER-TYPIST ....$20 mls.
Modern Hotel Bureau, 879 N. State.

PAY RL. CLKS..$100 | TYPIST-BLR. $23
POLICY Wrtrs..$90 | TYPIST-CLK. $25
PBX-STENO. ..$100 | DICT. OP. LP....$95
ASST. Bkkpr. ..$22 | FILE CLKS. $80
STENO., PURCH. OFC. SUPPLIES...$100
STENO.-GENL. OFFICE CLK $90
STENO., SO.; 5 DA. WK. $130
HAHN-MARTIN, 7 SO. DEARBORN-ST.

5 COL. POWER MACH. OPRS. 35c
Col. hotel maids. | Bindery help.
Polish cook ....$26 | Hosp. girls.
Wht. hosp. maids. | Factory girls.
JACKSON AGENCY
24 E. VAN BUREN, 2D FLR.

4750 BROADWAY
UPTOWN EMPLOYMENT BUREAU.
Bakery sales. Office Help.
Factory. Hotel Maids.

REDFIELD PERSONNEL
Many hi-grade office pos. open today.
5 S. WABASH. ROOM 1511.

HOTEL PBX....$70 | Home Cple....$175+
White-Col. Housemaids....$12-$15-$18-$20
Home Waitress..$20 | 2d Maids....$18.r.b.
Col. Hotel Maids, $57. Elite, 57 E. Oak.

OFFICE GIRL, lite steno., type orders, keep records, for buyer.
TYPISTS-STENOS., GENL. OFC....$16-$18
BEGINNER OFFICE-TYPISTS ....$75 UP
....$70
RELIANCE [Miss Young], 32 N. STATE.

HELP WANTED—WOMEN.

Employment Agencies.

FREE TO YOU!
10% OF PAID FEE IN DEFENSE STAMPS!
Steno., light bkkpg., west, 5 days....$140
F. C. Bkkpr., Burr., hi-keybd., loop......$110
2 Stenos., legal, loop $110
Steno.-cashier $110
Steno., west, A-1 opportunity....$100
Steno., loop, 1 year exp. o. k....$110
Steno., south, 1 year exp. o. k....$90
2 Typists-cashiers $90
5 Switchboard-typists ....$90-$100
3 Ediphone operators ....$70-$100
3 Statistical typists, temp. ....$90-$100
Steno., near north, 36¾ hr. wk. ....$6 day
Full charge bookkeeper, loop $90
Electric adding mach. opers., bank $100
Several Comp. operators $75
Beginner Comp. operator ....$75-$85
Typists, Comp. operators, Page girls 36¼ hour week $75
Inquire about the many office positions not listed! ....$70-$85

PUNCH PRESS, $21
Power Mach. Opers., 40c+
WILL TRAIN IF UNDER 25 YEARS, OR WILL TAKE OLDER WITH EXPERIENCE.
LIGHT FACTORY $18-$25 PLUS
GOBS OF JOBS, MOSTLY FOR YOUNGER GIRLS. MANY IN DEFENSE PLANTS.
LEARN RADIO YNG., $16+,
Hosp. Cook, $90-$100, R. B.
Hospital cook ....$90-$100 r.-b.
Pastry cook, short hours $18
Hospital and hotel maids $65
Mangle, hospital laundry ....$55 m.
Pantry ....$18 m. | Steam table....$16 m.
Convent cks.$50 r.b. | Nurses aids....$70
Fountain ....$16 m. | Hos. Waitress..$65 m.
Hos. tray..$45 r.-b. | Hos. diet kit..$50 r.-b.
OUT OF TOWN GIRLS
WE CAN PLACE YOU, TOO
EVERY JOB GUARANTEED
CADILLAC
"THAT FRIENDLY AGENCY!"
5TH FLOOR, 220 S. STATE

MOLENE
SUITE 1230. 105 W. ADAMS.
5 STAT. TYPISTS, $140
[Experienced long carriage machine. CPA exp. pref. Work till April.]
SECRETARY, knowl. of compt.; lp...$140
SECRETARY, live near I. C. $130
LEGAL STENO., 25-35; loop $130
Underwood-Sundstrand bkkpr., S. W....$125
STENOGRAPHER, investa., loop....$120
SECY. [BRITISH SUBJECT], loop....$120
STENO., N. E., 5 days, 20-27 ....$115
STENO., 5 days, northwest $115
LEGAL STENO., ins. exp., N. S. $115
LEGAL STENO., lite bkkpg., loop....$110
STENO., lite dictaphone, S. W. $110
STENO., technical dictation, sm. off...$110
2 STENOS., 25-28, 5 days, loop $110
STENO., lite bkkpg., 1 girl office....$110
STENO., asst. corresp., 25-35 ....$110
2 SALES CORRESP., 5 days, N. W. $110
COMPTOMETER, N. W., 5 days $110
COMPTOMETER-TYP., 5 days, S. S....$110
STAT. CLERK, knowl. compt., loop...$110
COMPTOMETER, S. W., 5 days $110
BKKPR., lite steno., 22-28, loop $105
STENO., 1 year experience, S. side $100
2 DICTAPHONE OPERS., W. side $100
STENO., 5 days, loop, 30-35 ....$100
2 RAPID TYPISTS, 5 days, S. side $100
STENO., gen. office, W. side, 5 days $100
TYPIST, good penman, loop $100
ACCTS. REC. BKKPG., N. W., 5 days $100
BEGIN. STENO., good typist, N. W. $95
STENO., Jewish preferred, S. side $95
COMPTOMETER, knowl. bkkpg., loop $95
TYPIST, learn PBX, W. side, 5 days $95
STENO., beaut. office, loop $95
JR. STENO., personnel dept., S. side $90
SECRETARY, loop, 5 days $90
TYPIST, payroll exp., S. side $90

DAVIS PERSONNEL
EVENING APPOINTMENT UPON REQUEST.
COST CLERK, 22-28, 5 days $125
COMPT. OP.-TYPIST, 21-25, 5 days $115
TYPIST-CLERK, 21-25; lp. 5 da.$115
TYPIST-LITE STENO., 17-25; lp.$80-100
FILE CLERKS [2], 20-25; loop....$80-90
CLERK-TYPIST; good figs.; 20-23 ....$85
MISS GREEN HAS OVER 50 POSITIONS OPEN FOR TYPISTS, ACCOUNTANTS, OFFICE DEVICE OPERS., FILE CLERKS, ACCTG. CLERKS, GEN. OFFICE CLERKS, BEGINNERS OR EXPERIENCED. SALARIES, $70-$125.
NO REGISTRATION FEE

STENO.-SECRETARIAL
Stenotype Operator; loop $125
Steno.-Secy.; loop; 5 days $110
3 Stenos.; loop; good firms ....$90-$95
Steno.-Compt. Oper.; south; 5 days $25
3 Stenos.; south; ages 18-22 ....$80-$90
2 Beginner Stenos.; loop ....$75-$85
Suite 1206, 7 So. Dearborn

Secy. Purchasing, $27.50
BEGINNER STENOGRAPHER $85
STENO.-BOOKKEEPER $110
2 STENOS.—NORTH SIDE $130
Switchbd. Opr.-Typist
RECEPTIONIST—LOOP $90
3 KEY PUNCH OPERATORS $95
FILE CLERK—SOUTH SIDE $22
RECORD CLERK AND TYPIST $20
COMPTOMETER OPERS. [2] $90-110
MONROE CALCULATOR $75-bonus
4 CASHIERS, $18-$22
FACTORY GIRLS!
Inspectors, Mach. Opers.,
Punch Press, Etc., 45-60c hr.
Glader Corporation
110 S. Dearborn-st., 4th Flr.

STENO.-SEC.—Editorial exp., adv. $130
STENO.-SEC.—Attrac.; bd. of trade....$125
STENO.-SEC.—Vice pres.; fire ins....$110
STENO.—Good at figures; La Salle-st.$100
STENO.-SEC.—1 girl off. 1 yr. exp....$ 90
STENO.—Beginner; no exp nec. ....$ 80
TYPIST—Loss clk., ck. auto rates....$100
UNDERWRITER—Fire ins. exp. $115
JR. UNDERWRITER—Auto ins. exp..$100
DICTAPHONE OPER.—Gd. hrs.; loop.$100
EDIPHONE, TYPIST—Gen. off. $90
TYPIST—Club swbd.; 5 day $22
TYPIST—2 yrs.' exp.; acct. dept. $90
TYPIST—Take credit appl. $85
RECEPTION.-TYPIST—Drs.' off. S.W...$80
TYPIST-FILE CLERK—Gd. opport....$85
FILE CLERK—Loop; begin. $75
TYPIST—Begin.; loop $75
Helen Dobbs, 175 W. Jackson

Zinser Personnel Service
Stenotypist.
Ditto Operator.
Ediphone Operators.
Legal Stenographers.
Comptometer Operators.
Stenographers, Southwest.
Bookkeepers, Accounting training.
Secretary, Sociology major.
Chemists, for food analysis.
Stenographers, auto dealer's exp.
Bookkeepers, kn. of stenography.
Stenographer-Statistical Typist.
Switchboard Opr., kn. of stenography.
Typists, for correspondence, billing, and statistical work.
Positions available for Beginner Stenographers, Typists, and Clerks.
140 S. Dearborn, Room 1549

OFC. MGR.-F. C. BKPR.
and lite steno. Mchry exp. $150
STENO-SEC'Y 1 girl ofc. $110
STENO-SEC'YS [several] ....$100-$110
STENOS, all locations ....$85-$95
2 DICTA. OPRS. 5 days ....$100-$110
PAYROLL-TYPIST, south $100
DICTAPHONE-STENO
ASST. BKPR.-LITE STENO. $95
TYPIST Exp'd. 5 day week $95
TYPIST-BILLER, $85; Burr. Biller..$95
BEGINNERS; Stenos—Typists—Bkprs. etc.
CRAIG AGENCY
209 South State. 7th Floor

CORBOY CALVIN
STENOGS.-SECTYS. ....$18-$30
TYPISTS, RAPID ....$18-$25
STATISTICAL TYPISTS ....$18-$25
EDIPH. OPERS., loop ....$25-$30
GENL. OFFICE and file clerks....$90-$110
BEGINNERS, H. S. grads., Feb. class. ....$18-$25
20 W. JACKSON, ROOM 1508.

ARROW
20 WEST JACKSON, R. 1612.
STENO.-SWBD., $110.
STENO.-TYPIST, TRAFFIC, $100.
5 Typists ....$80 | 5 File clerks....$75
F. C. bkkpr....$100 | Dictaphone $100
FACTORY GIRLS, NO EXP., 40c.
HOTEL, REST., HOSP., AND SALES.

NORTHSIDE EMPLOYMENT
4802 Broadway.
SECY. TO PRES., A-1 OPT., SM. OFFICE.
3 Secys....$25 | Lite Steno, 35 yrs.$24
Bus Girl ...$16 mls. | Factory Girls 40c

HOTEL Clerk....$75 | Lunch Cook....$20
Hosp. Maids..$60.b. | Dining Rm....$65.b.
Prac. Nurse.$50.b.r. | Hotel Mangle $65
Farm Cple.$75.b.r. | Col. Hotel Maids..$60
BUSCH AGENCY, 184 W. Washington-st.

Business Woman's Exch.
OFFICE POSITIONS EXCLUSIVELY.
105 W. MADISON-ST.

SALAD GIRLS, COOKS, BAKERS, ETC.
Fee Only 3d of a Week's Pay
See Mauer's Blackboard, 538 S. Dearborn.

BIGELOW PERSONNEL
MANY FINE POSITIONS OPEN NOW.
14 E. JACKSON-BLVD. ROOM 1507.

HELP WANTED—WOMEN.

Employment Agencies.

—TRIANGLE—

SECRETARY-WEST, $130

3 SECRETARIES—Great Lakes $135
Comptometer oper.—Good math.......$125
5 F. C. BOOKKEEPERS—No. loop So.$110
3 BOOKKEEPERS—Near north.........$100
ASST. BKKPR.—Lite steno. $100
EDIPHONE OPER.—Loop: 5 days......$100
PAYROLL CLERK—Office detail $100
GIRL—Figure salesmen comm.........$100

BEGIN. STENOS., $70-$85

4 STENOGRAPHERS—Loop ofc.........$110
STENOGRAPHER—Cicero, Ill. $110
STENOGRAPHER—Mfg.; So. west $90
3 STENOGRAPHERS—Near loop........$100
STENO.—Age 21; north; 5 days.......$91
STENO.-cashier—Sm. loan Co...........$90
2 STENOS.—Jewish; near loop..........$85
6 STENOS.—No special exper......$80-$90

4 LEDGER CLERKS, $90

TYPIST—Purch. dept.; west..............$85
TYPIST—Traffic, Clearing; 5 days......$85
12 TYPISTS—Miscel. positions......$80-$90
10 GIRLS—Bank exp. or begin......$75-$90
FILE CLERKS—Begin., 5 ft. 3 in.; No..$70
Typist-biller ....$80 | Dictaphone $90
Policy writer ....$90 | Correspondent ...$110

GIRLS

EARNINGS, $16 TO $20

No Experience Required

TO LEARN PACKING, WRAPPING AND INSPECTION WORK. START TODAY.

5 Apprentice Artists, $16

FOR TRACING AND BLOCKOUT WORK.

FACTORY MATRON, 52C

Solderers & Assemblers, 45c

MACHINE OPERATORS—Any exp.....45c
COIL FINISHERS and laminators........45c
PACKERS—Parcel post exper............40c
4 MULTIGRAPH OPERS.—Permanent $18
JANITRESS ..$17 | BINDERY GIRLS .45c

ALL JOBS GUARANTEED

TRIANGLE

23 EAST JACKSON-BLVD.

KIMBALL BLDG. 13TH FLOOR.

"MONARCH"

CHICAGO'S BEST AGENCY

F. C. BKKPR.-TYPIST; loop $150
F. C. BOOKKEEPER.........................$110
ASST. BKKPR.; payroll $110
BKKPR.-STENO.; 1 girl office $110
TYPIST; lite bookkeeping $100
BURROUGHS POSTING $100
COMPT. OPR.-TYPIST $100
COMPTOMETER OPR. $100

STENOS., $80-$110

STENO.-COMPT OPRS.............$90-$110
LEGAL STENO. $110
STENO.; personnel dept.; 5 days.......$100
STENO.-KEY SWBD. $90
EDIPHONE OPRS.; 5 days $100
TYPISTS ....$65-$100
PBX-TYPISTS $90

GIRLS

MARRIED
SINGLE
WIDOWED
DIVORCED

WOMEN

17 TO 40 YEARS OF AGE

CAN EARN MORE THAN

$20 Per Week

DOING

DEFENSE WORK

No Experience Required

"MONARCH"

19 WEST JACKSON-BLVD.

TUNE IN WCFL AT 7:15 TUES. EVE.

WE NEED TODAY

SWBD. TYPIST BILLER $120.

23 STENOS.

MOSTLY 5 DAY WK. TO $125.
MOSTLY 5 DAY WK. $85-$120.

Girls--Women

HUNDREDS OF JOBS

Many in Defense Plants

Automatic coil winder, 58c plus.
Wirers, solderers, 50c plus.
Meat and candy packers, $20 plus.
Punch and drill press, 50c plus.
Power machine opers., $20 plus.
Learn assembling, $19.40 start.
ETAOINSHRDLU Compositor $40
ETAOINSHRDLU Linotype Oper....$40

Steady Jobs, Days or Nites

Bath maids......$65 | Swbd., part time.$35
Cleaning woman.$62 | Maid, priv......$12-r-b.
Cook ....$25-bd. | Hotel housekeep'r.$80
Cashier ....$18-bd. | Hotel maids.........$62
Salad girls.........$18 | Ck., convent....$60-r-b.
Hospital Cook and Pastry Cook...........Open
Cigar stand—Travel information........$18+

CO-OPERATIVE

EVERY JOB GUARANTEED.

6TH FLOOR, 220 S. STATE

TUCKER PERSONNEL

120 S. LA SALLE-ST. Suite 963.

SECY.: SALES MFG. CO.: N. W..........$30
Secy. to Editor: Michigan-av.; 5 da......$25
Secy. to Sales Mgr.: Mich.-av.; 5 day..$25
Steno.; near n. side; 5 days............$22.50
Steno.; gen. office; La Salle-st.........$20-$25
Lite Steno.; gen. office; loop...............$21
4 Stenos.; yng., nice personality.....$20-$25
Secy.; mfg. co.; gd. at detail; loop.........$20
Steno.; plug bd.; La Salle-st..................$20
2 Stenos.-Cashier: fin. co.; s. s.......$21-$23
Lite Steno.-Asst. Bkpr.; s. s.; 5 da...$22.50
2 Lite Stenos.; teach Ediphone.............$20
3 Beg. Stenos.; will teach..............$16-$18
2 Steno.-Dictaph.; w. side; 5 days...$23-$25
Pay Roll Clk.; know. Cal.; n. w.............$23
Sales Analysis Work; n. w.; 5 days........$20
Clk.; know bkkpg.; s. w.; 5 days...........$20+
2 Typists; know figs.; Michigan-av........$20
Timekeeper; some comp.; n. w...............$18
Clk.; teach Burr. Accts. Rec...........$19-$20
Adding Machine Clk.; acctg. dept.............$18
Gen. Office Clk.; typing; loop.................$25
Typist; teach ditto; 5 days; loop............$18
8 Typists; 1-2 yrs.' exp.; all loc..$18-$22
File Clk.; 2 yrs.' exp.; loop....................$20
Office Girl; take beginner......................$18
Key Punch Oper.; IBM; loop..........$20-$25
CENtral 3663.

NEEDED TODAY

SECRETARY, good at figures..............$150
LEGAL STENO., college grad.......$130-$140
FULL CHGE. BOOKKEEPER.........$130-$140
TABULATING mach. opr., alpha.$125-$135
SECRETARY, tax dept. ....$110-$125
STATISTICAL typist, temp. $119
SECRETARY, sales dept. $115
STATISTICAL typist $110
SECRETARY, publications $108
STENOS., good opportunities ....$90-$110
STENO., Monroe calculator ....$90-$110
TYPIST-dictaphone, So. side $100
SECRETARY, credit exp. $97
RECEPTIONIST, 2 yrs. coll..$80 + bonus
CASHIER-STENO. ....$85-$95
Good openings for beginners...........$68-$80

Selective Placement Counsel

2108 Merchandise Mart

COMPT., PAY ROLL, Typist; So.........$130
STENOGRAPHER, 22 to 35 yrs..........$130
SECRETARY; will teach legal.............$115
ASST. BKKPR., lite steno.; attr.........$108
CLERKS, 21 to 28 yrs., attr..............$108
RECEPTIONIST, 20 to 35 yrs.............$100
Steno., gen. off.$110 | Steno., Swbd. $108
Order Clk., W..$108 | Steno.-Secy. $100
Swbd.-Typist ....$85 | Coll. grad., acctg.$115
Pay Roll, So....$100 | Posting Clerk.$85-$95
Acctg. Clerk ...$105 | Billing Checker ...$90
Stat. Typist ...$100 | Policy Writer $90
E. F. Mch. Bkpr.$95 | Rapid Typist $100
Voucher Clk. ...$100 | 1 Girl off., steno.$100

A. J. McCoy & Assoc., Inc.

SUITE 1130. 140 SO. DEARBORN.

2 STENO.-SECY.—North and loop.........$25
ASST. BKKPR.—Light steno.; sm. offc. $25
Steno. clk.—N...$22 | Pay roll—cost.......$25
Swbd.—Attr.; W.$22 | Typ. swbd.—beg.....$18
Bkpr.—Lrn. Bur.$21 | Biller-typist $22
File-typist ....$20 | Comptom. oper....$23
Tavern cook—day.......................................$18
FACTORY—Inexpd.; no. west....40c-50c hr.
Hosp.—Kitch. $50 m.| Union maid...........$66
HOTEL MAIDS—No exp. needed....$45-$65
NORTH SIDE CONSOLIDATED.
1001 LELAND-AV.

TRADE SCHOOLS—WOMEN.

KEYPUNCHING and tabulating course. Great demand for exp. oprs. Punched Card Accounting Inst., 53 W. Jackson. Har. 8886.

WOMEN NEEDED IN COMMUNICATIONS. See our ad under MALE TRADE SCHOOLS. American Television Labs., Inc., 433 E. Erie

HAIRSTYLING and BEAUTY CULTURE under JOHN MUELLER at the WILFRED ACADEMY, 9 W. Washington.

E. BURNHAM School of Beauty Culture. The world's largest, oldest Beauty School. 140 N. State-st. Phone RANdolph 3355.

BE A POWER SEW. MACHINE OPERATOR. Day or eve. lessons. Big demand. Easy to learn. MASTER SCHOOL, 400 S. STATE.

THE COLLEGE OF SWEDISH MASSAGE, 30 E. Adams, 9th floor. Tel. State 5313.

MODELS—Free talent test. Del. 6272. Fashion Models Inst., 159 E. Chicago-avenue.

INQUIRE about our new spot reducing treatments. Mellquist, 59 E. Madison. Cen. 2353.

LEARN BEAUTY CULTURE—Big money. Days, eves. MOLER, 177 N. State-street.

WOMEN—To train for apt. mgr., hotel desk clerk. Hotel Exten. Div., 203 N. Wabash.

MARINELLO System of Beauty Culture. Hale School. 162 N. State-st.

AMERICAN SCHL. OF BEAUTY CULTURE, 30 E. ADAMS, 9TH FL. CENT. 5446.

PRACTICAL NURSING—$35; $2 dn.; earn as you learn; da.-eves. Del Har. 116 S. Michigan.

TRADE SCHOOLS—WOMEN.

Chicago Business College

Oldest [Inc. 1889]. Largest [25 rooms]. Only school 5 live swbds., 4trks. CAN'T FILL CALLS FOR GRADS. IN SOME DEPTS. Bkkpr., Steno., Gregg, Munson, Pitman, Begin-Review, $15 month, days; Cashrg., Compt., Switchboard, Rec. Speedwriting 8 weeks. Big catalog free. Don't be confused. Our only school. Come in and see how nice the school really is. LOWEST RATES with superior facilities. Evenings. [Shorthand, $6 month].
NEW CLASSES THIS WEEK.
WALTER D. HARRIS, B. S. M. A., Pres.
190 N. State. Both sexes. Fra. 4122.

Chicago Commercial College

Stenography, $13.50 mo., days

$6 evenings. Gregg, Munson, Pitman.
COMPTOMETRY, $25 COMPLETE.
SWITCHBOARD, $5. DICTAPHONE, $5
Filing, $10; Cashiering, $; Book., $5 mo.
SPEEDWRITING, $18 COMPLETE.
FREE CATALOG. FREE PLACEMENT.
Day and Evening. Men and Women.
127 N. DEARBORN. FRA. 4803.

ATTRACTIVE GIRLS

Excellent opportunity for those who qualify for fashion modeling. Sizes 12 to 18. Small tuition fee. Free placement service. Write for free 20 page book, "A FASCINATING FUTURE."

VERA JANE STUDIO

64 E. Jackson-blvd. Wabash 9332.

ENTER THE JO KEITH CONTEST. $300 IN FREE SCHOLARSHIPS in FASHION and PHOTO MODELING will be awardel to girls who qualify. Call, write or come in for details.

Jo Keith, 14 W. Lake Dea. 0134

LEARN BEAUTY CULTURE.

HEIM BEAUTY SCHOOL

ONLY $65

6 E. LAKE. 936 W. 63D.

WORLD'S LARGEST WORLD LEADERS.

SELAN'S BEAUTY SCHOOLS

NORTH: 4066 MILWAUKEE, AVE. 3200.
SOUTH: 6404 S. HALSTED. NOR. 2500.

A PROFESSION:

SWITCHBD. LIVE BOARDS. RECEPTION. Letters prove placements. Many calls. Only schl. 4 latest boards. 9 da. or eve. Visit Am. Schl. Field's Annex, 24 N. Wabash. Cen. 6646

MODELS—INEXPERIENCED.
See us at once about entering this enjoyable, well paying profession.
MALLON FRIEL STUDIOS.
32 W. RANDOLPH. DEA. 3106.

BE A NURSE BIG PAY

while learning; pos. No age limit. Winthrop Schl. Est. 27 yrs. 6206 N. Winthrop.

BE a medical secretary or lab. technician—Complete X-ray course. Free catalog. Century College, 30 E. Adams. Fra. 8478.

HOTELS call for trained women, good pay; learn at home. Write Lewis Hotel Training Schools, Desk 749, Washington, D. C.

SITUATIONS WANTED—MEN.

Bookkeepers and Clerks.

BOOKS—Part time; all taxes; age 30; marr.; coll. grad. Address D 336, Tribune.

BOOKKEEPER—Full chge.; 12 yrs.' exp.. refs.; age 35, married. Spaulding 6493.

BKKPR., type., N. U. train.; ambitious, hard worker; A-1 refers. Graceland 10343.

CASHIER or paymaster—3 yrs.' exp.; now emp.; gd. ref. Address D 377, Tribune.

TIMEKEEPER—Draft exempt; age 26; bkpg., gen. office, sales exp.; refs. Rav. 6865.

Accountants and Auditors.

ACCOUNTANT—Off. mgr.; age 34; mar.; Univ. educ.; 13 yrs.' mfg. cost, whlse. and retail exp. Fin. sta., taxes, collections. Full chg.; exch. refs. Address L E 463, Tribune.

ACCOUNTANT—Prep. for C. P. A.; N. U.; experienced; age 23; deferred; now empl.; prefer pos. public acctnt. Vin. 2522.

ACCOUNTANT-AUDITOR—LICENSED. Audits, systems, books kept, all taxes. $5 up. Cent. 0613 days, or Key. 4523 eve.

ACCT.-Bkkpr.-Office Mgr.—Available now; married; draft exempt. Wel. 4312.

ACCOUNTING—Part or full time; weekly or monthly basis; reasonable. Crawford 3706.

ACCT.-CASH-BKPR.—15 yrs.' finan. ex.; mar. Live south nr. I. C. Address D 333, Tribune.

ACCT. licensed—Complete audit, bookkeeping and tax service. Reas. Dorchester 8179.

BOOKS opened-kept—Part time; $5 up. Tax expert. Greenberg. Ran. 6562. Eve. Hol. 1490.

BKS. opened, kept; tax service. Part time. $5 up. Commodore 3274.

BKKPR.-Acct.—Exp.; age 29; univ. training; perm. position. Address D 303, Tribune.

Executives and Managers.

Top-Notch Sales Executive

des. connection in Chgo.; 10 yrs.' exp. Now empl. as div. mgr. in chrg. of sales, 10 states; leading refrig. mfgr. Outstanding sales record, 37, marr., lifelong Chgo. res. Best refs. Proven abil. to produce. Now earn over $5,000 yr.
Address D 385 Tribune.

PURCHASING AGENT.
Former Chicagoan, at present employed out of town, wish to relocate in Chicago. 15 years' experience purchasing, merchandising, electrical and other heavy lines. Familiar with ordnance, sub-contracting work. Address J O 17, Tribune.

JUNIOR EXECUTIVE

now available in managerial capacity, handling purchases, personnel problems, public relations, time and motion, etc. Experienced accountant, N. U. graduate. Ard. 0075.

HAVE HANDLED 970 MEN

Constructive, capable, efficient with initiative, office accounting, public relations sales, etc. Address D 203, Tribune.

MFG. and pub. acctg. exp., credits and collections; full charge; married, draft exempt; 9 years with present employer.
Address D 394, Tribune.

TAX ACCOUNTANT—7 years' experience public and private accounting, desires position as tax accountant or assistant comptroller. Address J O 7, Tribune.

SALES CORRESPONDENCE and promotion handled efficiently, profitably; experienced, successful. Aberdeen 8408 Sunday or evenings, or address D 372, Tribune.

EXECUTIVE—43, wide exp. in banking, ofc. mgement, and rl. estate, des. connection where ability is recognized; A-1 references. ADDRESS D 269, TRIBUNE.

CORRESPONDENT, sales; 27, now employed; 3A deferment; exc. refs. and exp.; salary $150-$200. Address F 597, Tribune.

CREDITS-Collections—Full chge.; past 20 yrs. 2 Chi. whlse. co.; gd. health; age 52; reas. sal. Address D 339, Tribune.

TAX ACCOUNTANT—20 yrs. exp.; licensed; age 45; sal. $400. Address D 177 Tribune

Professions and Trades.

ARTIST—Lettering, design sketches, working drwgs. Rog. 9678 or address E 108, Tribune.

BARBER wants steady position; must make about $35; best refs. Yards 2072.

CARPENTER—Fact., htl. maint.; some cab. remod. exp.; reas. sal. if permanent.
Address F 91, Tribune.

CARPENTRY, REMODELING and REPAIRS Nevada 9884. Wicker.

CARPENTER—Repair and remodel arches Alterations; free est. Carlson. Jun. 6697

CHEMIST—Food specialist; exp., research and routine. Address E 113, Tribune.

DESIGNER-DRAFTSMAN—Exp. in furniture, fixt., appliances and coin oper. machines; perm. or free lance. Address D 301, Tribune.

DESIGNER of spec. mach. and plant equip.; 17 years' exper. Address D 360, Tribune.

DOCTOR, M. D.—Ill. lic., 30 yrs. gen. prac. Desires connec. Address D 249, Tribune.

DRAFTSMAN—Mach. draft. exp., college train., car; lve. city. R. Zorn, Pen. 9771.

ELECTRICIAN—Mech., acet. burner; A1; age 48; reas. to start. Chris, 2409 Grove, Bluelsl.

ENGINEERING org. offers to design products, tools, dies, fixtures; also render complete drafting serv. All fields.
Address T A 401, Tribune.

ENGINEER—LICENSED; good on repairs. Lincoln 1829.

ENGINEER—Stationary and air conditioning; 6 yrs.' exp. carrier equip.; age 40. Pal. 0655.

ENGINEER—Lic.; institute exp.; ice mach., plumbing, stmfitg. Address D 380, Tribune.

GORDON pressman—Good, steady. Address D 374, Tribune.

ILLUSTRATOR—Colored design; wishes opportunity in Chgo.; experienced; single; draft exempt; moderate salary. Also roughs.
Address T B 278, Tribune.

INDUSTRIAL engineer—M. E.; high grade; improve expense controls, methods, scheduling, incentives, etc.; tactful, accurate; quick results. Address D 358, Tribune.

MACHINIST helper or factory work—Marr.; draft exempt. Address D 337, Tribune.

MAINTENANCE of bldg. and equip.—Exp in installation and operation of htg., ventilat., air cond., cooling, refrig. and process systems. Address D 251, Tribune.

MAINTENANCE—Sheet metal knowledge; own tools; age 35. Albany 8024.

MAN with family wants eve. work, 8 to 10 or 11. Def. work if poss. Know buying, costs, corresp. Address D 397, Tribune.

MULTILITH operator—27, col.; A1; draft def.; gd. refs. Atlantic 1718.

PAINT bath, $5; calc. ceiling, $2 up; paperhang.; best work. Graceland 2961.

PAINTG., calc., plaster, paperhang.—A1; 35c roll; reas. now. Ph. Michigan 7515, N. S.

PRINTER—Lockup, O. K., 30 yrs.' exp.; union; 46; mar. Lv. city.
Address D 270, Tribune.

STRUCTURAL DESIGNER—Steel, R. C., etc., industrial power plants, mat'l. handling; P. E. lic Address J N 8, Tribune.

TAILOR-bushelman—Expd. in city or out. John Korczak, 4121 N. Major-av.

TELEGRAPHER [former] and student Chem. Engr. desires con. with chem house; age 32 draft exempt. Address D 371, Tribune.

Salesmen.

YNG. man—30; gd. educ. and appear. Sales and gen. bus. exp. Go anywhere for gd. wage. Cap., alert, honest. Can't join army bec. of depends. Address D 267, Tribune.

SALESMAN—20 yrs.' exp., coast to coast; wants good prop.; single; prefer Chicago territory. J. L. Levoy, Longbeach 3000.

ADV. salesman, A-1, can sell mdse. also. Now available. Address D 332, Tribune.

SMITTY—TRA-LA-LA-BOOM!

SITUATIONS WANTED—MEN.

Salesmen.

LIGHTING SPECIALIST

Electrical technician with management and sales ability seeking responsible position in purchasing, sales, or personnel; 15 yrs. diversified experience; married; willing to travel. Address D 230, Tribune.

YOUNG MAN—[Age 44] with long sales and business exp. is desirous of making a contact that will net earnings of $3000 or more per year. Address D 396, Tribune.

Clubs, Hotels, and Restaurants.

COOK—Colored, A1 all around man; exp.; good references. Oakland 2862.

COOK—Colored. Exp. all around. 1st or 2nd. Before 11 a. m. Wentworth 0137.

House Servants.

A-1 FILIPINO—Butler, chauf., cook, and valet; best refs. Address D 179, Tribune.

COOK—A1, butler; Nipponese; long exp.; full charge; best refs. Mass. Oak. 6610.

Pharmacist.

BACTERIOLOGIST—B. S. degree; 17 yrs.' exp. in hospital and drugs; now empl.; desires change. Address D 153, Tribune.

Chauffeurs.

CHAUFFEUR—Age 42, marr., draft exempt, emp. present; exp.; ref. L. V. 7241. Flannery.

CHAUFFEUR—Lic.; coast to coast exp.; 1st class refs.; with or without black sedan. Address D 277, Tribune.

Janitors and Porters.

JANITOR—Union; Am., marr.; exp.; apt. & apt. hot.; ref. Address D 266, Tribune.

Stenographers, Typists, Etc.

OFFICE-STENO. or gen. office—1 year exp.; 2 years' college; age 22; draft exempt. Address D 285, Tribune.

Miscellaneous.

2 YOUNG men—Neat, ind.; des. part time eve. work; app. 7 p. m.-12 p. m. Will do anything. Address E 114, Tribune.

MARRIED MAN—Wants work eves.; store, office, factory. Address D 338, Tribune.

CHRISTIAN—Prot., 60, wishes work, 40 hrs. month, 37c hr. Address D 324, Tribune.

OFFICE-light shop work—Active; mid. age; ref.; wages opt. Address D 219 Tribune.

TRUCK driver—With 1940 1½ ton stake panel; reliable; wants haul. New. 2417.

BOY—19, colored, high school grad.; light factory work. Midway 3299.

H. S. GRAD., dr. def., wants office position. Address D 292, Tribune.

SITUATIONS WANTED—WOMEN.

Bookkeepers and Clerks.

ASST. bkpr.—Acc. pay., rec. Know. of steno. A1 ref.; 6 yrs.' exp. Gentile. Sou. 8851.

BKKPR.—A1, F. C., lite steno.-corres., assume full resp., varied exp., now empl., des. chge. for better. $35. Address D 381, Tribune.

BKKPR. Asst.—Typing, swbd.; S. S.; records, gen. ofc.; 10 yrs.' exp. Hol. 4437.

BKKPR.—GEN. off., Typist, P. B. X. brd. 11 years exp. Neat appearance. Hol. 8726.

BKKPR.-ACCT.-STENO.-SECY.—A1. CAP. FULL CHGE. SUNNYSIDE 3195.

BKKPR.-ACCT.-EXECUTIVE—A1 exper., full chge.; steno. abil. $200. Dear. 1392.

BKKPR.—A1, now emp., 15 yrs.' varied exp. Best ref. Alb. 9423, after 6 p. m.

BKKPR.—Full charge. Printing, estimating, buying exp. Exc. refs. Capb. Dor. 1065.

BOOKKEEPER—Full charge; steno. exp., capable. Buck. 6059.

BOOKKEEPER—Part time; by expert; also income tax. Dearborn 9295.

BKPR., F. C., acct., all sta., taxes; coll. cred. 15 yrs.' exp.; $25. Address D 365, Tribune.

CASHIER—Part or full time. Off., clerical wk., or defense work. Whi. 4318, apt. 205.

DRESS SALES—Energetic yg. woman, 30. Gent., A-1 sales abil., exp. dressmkr., alter., fit., seeks gd. opp. Address D 254, Tribune

Central.

WOMEN-couples—Col.; day, week or factory exp.; laundry. New Mt. Olivet church. Ken. 9559.

Executives and Managers.

PRODUCTION—3 years' exp. superv. typing, controls; coll. grad.; age 34; 6 yrs. present employment. Address D 239, Tribune.

Domestics and Cooks.

COOK—Gen. hswk.; Col.; Exp.; best refs.; stay; $15. Englewood 9267.

COOK—Experienced; assist lt. hsewk.; ex. refs. Calumet 3292.

GENERAL housework—Exp., Colored; references. Stay nights. Drexel 8244.

HOUSEWORK—Neat, expd., colored girl; no Sundays. Call 9 to 7. Wentworth 6290.

LIGHT hswk., cleaning, cooking—By woman, day or 5 days. N. S. Michigan 4140.

MAID—A1, colored; part time or by week. Go. Exp. Good refs. Drexel 1094.

MAID—Gen. hswk.; good cook; neat, refs.; home nights. Normal 8573.

MOTHER with daughter, gen. housework, employed couple preferred. Call Lin. 7817.

PART time, afternoons—Girl, col., nr. North Side. Also cook, Wen. 3225, apt. 25.

WOMAN—White, mid. age; hswk.; 30c hr., carf.; N. S. only. Address D 398, Tribune.

Housekeepers and Caretakers.

COMPANION—Ref., intel., to eld. woman or cpl.;Prot.hm.;refs. Address D 282, Tribune.

HOUSEKEEPER or practical nurse—Good cook. Respon. woman. $15. Vincennes 7732.

HSKPR.—Pl. ckg., no ldry.; adults; 5 days; N. side; go. Lin. 7556.

Nurses and Governesses.

NURSE or companion—Graduate; 15 yrs. hosp. exp.; free to travel; refs. Sun. 5133.

NURSE—Pract., elderly person, couple, or children; Dr.'s refs. Aberdeen 7628.

NURSE—Infant trained; expd.; steady; refs. Address E 116, Tribune.

Laundresses and Day Work.

CLEANING or washing—Daywork, exp. woman, 40c hr., carf., lunch. Gra. 10183.

DAY work—Clean, laundry; experienced; refs. Colored. $2.75 day. Atlantic 1484.

DAY work—Good refs.; $3, c. f.; expd.; colored. Calumet 2414.

DAY WORK—Good worker. Wentworth 4064.

LAUNDRY-Cleaning—A-1 exp.; gd. ironer Col. Miss Chaney, Oakland 9481.

MAID—Neat, day work, cleaning, also gen. hswk. Atl. 5026.

CLEANING and laundry—By day only. Colored. Near north side. Mohawk 5928.

Nurses' Registries.

REG. Grad., Un-Grad., Inft. at once. Acme Reg. 2832 N. Cambridge., Wel. 5586.

NURSES — TRAINED, PRACT., FINISHED. Allen-Winthrop Reg., Shel. 3900.

Stenographers, Typists, Etc.

CAP. yng. woman wants perm. pos. 5¼ yrs.' var. offc. exp. inc. banking, rl. estate, securities. River Grove 1787-R.

SITUATIONS WANTED—WOMEN.

Stenographers, Typists, Etc.

CORR.-EXEC. SECY.—Interprets your ideas into resultful letters and copy. 11 yrs.' exp. sales, prom. cr. coll. and legal. Cap secy. Min. $30. Address D 325, Tribune.

EXECUTIVE SECRETARY.
Exceptional ability, 8 yrs.' exp. Capable, rapid dictation, handle correspondence. Pleasing appearance and personality. $35. Mansfield 0600, Apt. 304.

FOR HIRE—Brains, skill, broad exper., tact. AA1 steno., 35; best ref.; now empl.; des. pos. as suprv. steno.-dict. dept., asst. to personnel mgr., or secy. busy exec. Loop. Min. sal. $35 Address D 341, Tribune.

GENERAL OFFICE wk., recept., typing—Gd. at fig., acq. with small key swbd. Mod. sal; Address D 309, Tribune.

RECEPTIONIST—22, lt. steno., switchbd., dictphn., genl. ofc.; 3 yrs.' exp. Bru. 0774.

RECEPTIONIST-SECY.—Age 23; 4 yrs.' exp. $25 week; loop preferred. Avenue 7378.

REPORTER, STENOTYPIST, SECY., STENO., TYPIST. Night work, any time after 5 p. m.; 2 or more nights week; 10 yrs.' exp.; capable of reporting or taking dictation accurately at 200 w. p. m.; swbd.; Prot.; reliable; good appearance and personality; refs. Ravenswood 0159 Sunday, weekdays after 6 p. m.

STATIS., typ., CPA exp., steno., single. Call Sun. Sou. 6038. Address D 302, Tribune.

SECRETARY

Employed; 7 years Chgo. exp. Mfging., legal, adv., publcty., dictation, Dictaphone. Rapid typist. Notary public. Can take over correspondence. Age 28. College. Attractive. Good personality.
Address F 88, Tribune.

SECY.-STENO.—Exc. varied exp.; exec. ability; alert; adaptable. Coll educ. Lak. 6426.

SECY.-steno.—Age 26; 7 yrs.' comml.-legal exp.; $30 wk.; Seeley 7060, Rm. 734.

SECRETARY—Corresp.; 9 yrs. exp. Sales and exec. ability. Attr. Capable. Rog. 9745.

SECRETARY—10 yrs.' exp.; hdle. compl. cor., publicity; $35. Dearborn 7312.

SECY.—Confid. exec.; 26; exc. bkgrd., intel., attrac.; $175-$200. Address D 386, Tribune.

SECRETARY—HIGHLY QUALIFIED. Pleasing personality. Bit. 3800, apt. 619.

STENO.-Secy.—Swbd.; 4 yrs.' exp.; prefer loop. Ardmore 0322.

STENO.—Exp. gen. ofc.; competent, mature woman; neat appearance; refs. Beverly 9754

STENO.-SECY.—Wide exp.; general and tech. Rel.; acc.; ref. Sun 8333.

SWITCHBOARD, typing, clerical—Refs. Loop preferred. Rockwell 0006.

TYPIST—Home work, accurate, rapid; no job to large or small. Atlantic 0639.

A1 STENO.-Secy.—Technical exper., swbd., ediphone. Best refs. Longbeach 9060.

Employment Agencies.

CLEAN, col., reliable help—For domestic or day wk. Bratton Employment. Oak. 6509.

COL. Help—Fast, rel., hsewk., day-wk. Hollywood Empl. Agcy., 121 E. 51st. Ken. 4349.

EXPERIENCED, NEAT COLORED HELP. Bean's Agency, 6057 Calumet. Wen. 4850.

CLEAN, laundry—Fast; $2.50-$3, car fare. Evelyn's Placement Serv., Kenwood 8085.

Miscellaneous.

YOUNG lady—Free to travel; demonstration, sales, or survey work. Calumet 5946.

DOCTOR'S or dentist's asst.—1 yr. nursing; can type. Crawford 3782.

DOGS, CATS, BIRDS, PETS.

DOGS.

Dobermann Pinschers.

DOBERMANN—Perf. marked male, 1 year old; ped., reg., very reas. Rog. Pk. 5579.

Dogs—Miscellaneous.

PUPPIES and grown Pekes, Collies, Police, Cockers, all colors; Huskies, Bostons, Beagles, Springers, Setters, Pointers. Others. Nothing over $15. Low as $2. Buy and trade. 524 N. Cicero-av.

LORINGS FOR BETTER PUPPIES. Big selection; all breeds; low prices. Riverroad, 1 blk. N. Irving Pk. Fra. Pk. 2174.

VISIT Puppyland—Air cond.; all pop. breeds; low prices. 4701 N. HARLEM.

PUPPIES—Of all popular breeds; $3 to $5; mixed pups, $1. 834 Milwaukee-av.

DANCING SCHOOLS.

WE TEACH young and old to smile, relax, and dance; pr. $1.00 les. A. Anderson, 155 N. Clark. 30 N. Dearborn. 738 Sheridan-rd.

LEARN TO DANCE CORRECTLY—$1 lesson. Sunny Carroll, 4751 N. Western. Lon. 7975.

BEGINNERS private lessons—Day or eves Teresa Dolan 1208 E. 63d, Hyde Pk. 3080

ALVINA'S, 3361 Madison—Waltz, fox trot, rhumba; $1 pri. less.; $7; no appt. nec.

SPECIALIZE IN BEGINNERS. Lea's Studio, 1041 E. 63d. Hyde Park 1113.

BUSINESS DIRECTORY.

Moving and Storage.

WARREN BROS. MOVING CO.—Interstate lic. and bonded. 2450 Montrose. Irving 3303

TRANS-AMERICAN—COAST TO COAST. 540 W. 59TH. Wentworth 0700.

MOVE SAFELY—Coast to coast; no crating. GENERAL, 2433 W. 14th-st. Mon. 4870.

Rug Cleaning.

$2—9x12 DOM.; clean both sides and glaze like new; exp. rep.; all work guar. Call anywhere. A1 Rug Cleaners. Kildare 8414.

$2—9x12 DOM. rugs cleaned; repd.; furniture cleaned. repd. M. & H. Cleaners. Ked. 1614.

RADIOS, SUPPLIES, AND SERVICE.

SAVE TO 40% on all radios, radio comb., auto radios. 601 W. Washington. Open Sun.

BRAND new Philco auto. changer—Was $119. now $50; tms. Whs. outlet, 1232 S. Halsted.

NEW 1942 models—$6.95 up; easy credit. City Outlet, 4620 S. Ashland. Yards 5666.

Service, Repair, Etc.

GUAR. RADIO SERVICE, $1; CITY WIDE. AETNA RADIO SERVICE. ALBANY 6460

GUARANTEED RADIO SERVICE—For free estimate call Harvard, Englewood 0276.

MUSICAL AND DRAMATIC.

FAMOUS composer forced to sell song hit contract, Okeh recording, at once. Normal 2870, evenings after 5:30. E. Brown.

EXP. man or woman—Solo vox and piano player. Full time. Apply 4438 Diversey.

RADIO TRAINING AND BOOKING. L. GORDONI, 1258 S. MICH. CAL. 6700.

SONG Hits, folders, and publicity, expert printing. Apex Printers, 831 S. Wabash.

INSTRUCTION.

SPANISH INSTRUCTION BY EXPERT. Commercial and conversational. Bryant & Stratton College, 18 S. Mich.-av. Ran. 1575

LEARN SWEDISH massage—Good pay the Kelberg Way, 32 N. State, 9th floor.

TO RENT—ROOMS—CENTRAL.

Hotel Rooms.

$1.25 DAILY—$5.00 WEEKLY.
WESTON HOTEL, 355 W. MADISON-ST.

TO RENT—ROOMS—SOUTH.

CREGIER, 7840—Nicely furnished 2-rm. suite for 2; adj. bath; private family; kitchen privl.; employed; refs. Saginaw 7155.

GREENWOOD, 6131, 2d—Lge. rm.; 1 or 2 bus. peop.; adj. bth.; pri. home. Mid. 9346.

KENWOOD-AV., 6325—The Colonial Hotel; clean; permanent; $5 wk. up; good trans.

KENWOOD, 5519—$3.00 per wk., $1.00 day transient; hotel service; all transp.

LAKE PARK, 4310—Nice furn. rms.; innerspring beds; maid serv.; all tr.; $2.75 wk.

NORMAL-BLVD., 6400—ENGLEWOOD 3700. NORWOOD HOTEL. New double inador bed, adjoining bath; all trans.; cafe; $7 week; also kit. apt.

NORMAL PKWY., 342—1 rm.; new mple. fr., Beauty Rest mat.; brkft. opt. $4. Eng. 1878.

PERRY, 6640—Warm outs. rm., bath adj.; innersp. mattr.; best tr.; adult; $3.50 wk.

WABASH, S., 7122—Large double room; Jewish girl or woman. Aberdeen 5586.

LIVE AT THE "Y"

All club facilities; conv. to everything; I. C., bus, surface; full 24 hour service; single $5 to $7 weekly; double, $4.50 to $6.
HYDE PARK Y. M. C. A.
1400 East 53d-st. FAIrfax 5300.

ROOM adjoin. bath—Private home; 1 block I. C.; Gentile. HYDE PARK 9164.

SINGLE or double, private home, vic. 45th and Drexel. Phone Drexel 9251.

ATTR. front rm.—Priv. fam.; reas.; nr. surf. and South Shore I. C. Midway 8713.

65TH-ST., E., 1551—Attr. front room, near bath; I. C., L; suit 1-2. Fairfax 6249.

LARGE airy rm.—Priv. fam.; 2 adults; adj. bath; gd. trans., nr. I. C. Hyde Park 2572.

61ST-ST., 1516 E.—Large, warm room; twin beds; $24 mo.; also small kitnt.; refs.

EMPL. pers.—S. Sh. dist., all trans. 1 block; private fam., 2 adults. Fairfax 9659.

Hotel Rooms.

PARKLAND HOTEL

$7 Wk. Rm. with Priv. Bath

Unexcelled service and transportation.
1550 E. 63d-st. At Jackson Park.
Phone Plaza 2710.

DREXEL VIEW HOTEL, 4358 DREXEL-bl.—Smartly furn.; elev. bldg.; 24 hr. swbd. Close all trans.; $5.50 wkly., $1.50 daily up.

TO RENT—ROOMS—NORTH.

BANK-ST., 2 EAST—Attr. double rms.; twin beds; private bath; $9 to 12. Walk to loop.

ELAINE-PL., 3435—Large front room; 3 windows; frig.; all transp.; $7.50 week.

BROADWAY, 5252, 3d fl.—Mod. sgl. or dble. rms.; run. wat.; shwr.; ¼ blk. exp. L; $5.

BROMPTON, 723—Large rm.; kit. privileges; private bath. Wellington 8224. Peters.

CAMPBELL, N., 4415—Lrg. lgt. rm.; pri. fam.; gd. transp. La Belle, Juniper 1108.

CORNELIA, 625—Large, sunny room, large closet; $4. Lakeview 0400; good transp.

LAKE SHORE-DR., 1240—Lovely studio rm. priv. bath. Bsmt. studio rm. Reasonable.

MAGNOLIA, 4520—Attr. new. dec. frt. rm.; run. water, lge. closet, $3.50. Wil. L. bus.

MALDEN, 4443—2d; clean attrac. rm.; sgl. or dbl.; adj. bath; bus. L, surf. Pankin.

PINE GROVE, 2725—Sgl. or dbl.; marr. cpl. or men; pri. bath; gd. tr.; reas. Lin. 1190.

WAVELAND, 741—2d; newly furn.; so. expos.; for 1 or 2; fine transp. Bit. 9851.

WINNEMAC, 1259—Nicely furn., lge., lite rm.; daily service; all trans.; $5; refs.

WINTHROP, 6233—Exceptional room; newly decorated; own home; references.

CHOICE room — Restricted residence; near lake, bus. Loyola L exp. Rog. Pk. 9833

BUSINESS Girls' Residence—Beau. home on lake; club atmosphere; ref. Lon. 0302.

LARGE light room, near lake; all transportation; private home. Bit. 8735.

DES. rm. for refined person desiring real home; all tran.; nr. pk. Ardmore 0466.

Hotel Rooms.

1219 N. CLARK—Duchess of Windsor Hotel. Kitchnts., $1 day up; slpg., $3 week up.

WYNDON Hotel [4500 N.]—828 Windsor, at Clarendon; 24 hour serv.; $4-$5.50 wkly.

TO RENT—ROOMS—NORTHWEST.

HUMBOLDT, 2006, 1st [cor. Armitage]—Pri., lg., warm rm. kitch. prvls., exc. trans.

IRVING PARK Y. M. C. A.

Nicely furnished rooms; many with running water and bath; 12 minutes downtown via railroad; cafeteria and restaurant. 4251 Irving Park-blvd. Pensacola 1400.

KEELER-AV., 1855—Rm. suit. 1 or 2; home privl.; private fam. Belmont 3330.

TO RENT—ROOMS—WEST.

CERMAK, 4100—Warm, clean rm. for person empl. days; priv. entrance; radio. $4-$4.50.

LIVE AT SEARS Y. M. C. A.

Nicely furn. rooms, $4.50 up weekly.
820 S. KEDZIE-AV. NEVADA 3800.

TO RENT—HOUSEKEEPING ROOMS.

South Side.

BLACKSTONE, 4920—1 rm. kit. apt., exc. heat; nr. I. C., bus. surface; reasonable.

DORCHESTER, 6227-6452—1-2 room apts.; shower; Frigidaire; perfect transportation.

DORCHESTER, 5218—[Hyde Pk.]—Attr. 2 rm. apt.; real kitchen; refrig.; quiet bldg.

DREXEL, 4332-34—Attr. rates, 1 rm. kit. apts.; nicely furnished; also slpg. rms.

KENWOOD, 5466-68—2 rm. kit.; elec. refr.; porch; semi private bath; I. C., surface.

KIMBARK, 6500—Nice. furn. 1-2-3 rm. apts. Attr. rates; exc. trans.; also bsmt. apt.

LAKE PK., 4919—Cln., quiet kit. apts.; pri.; adj. bth.; $20-$50 mo.; all tr.; aut. sp.;adts.

ST. LAWRENCE, 7127—2 rms., priv. entr.; clean; refrig.; adj. bath; empl. cpl. desired.

62D-ST., W., 405—Lg. 1 rm. kit. apt.; also sleeping rm.; no children; gd. trans.

North Side.

DAKIN-ST., 905—3 rm. suite, priv. bath; L, bus transp.; adults; $11 week.

DOVER, 4608—1 block E. of Clark; 2 rm. front apt. Adults. Bus at door.

GRACE, 835—1 rm. kitnt. apt.; rfg.; newly dec. Also hskpg. rms., $4 up. Exc. trans.

KENMORE, 4618—KENMORE APT. HOTEL. Kitchenettes, $5-$6; priv. bath; $8-$9 wk.

LELAND, 820—Cln., warm, quiet, reputable; sunny; 1 r.; uptown shops; trans. Slp. $3.

MALDEN, 4712—Light, warm rm.; suit. for 1; Frig.; $6 wk.; slpg. rm., $4; all tr.; rfs.

SHERIDAN, 4723—Nicely furn. 1-2 rm. kit.; priv. bath; ref.; md. serv.; gd. trans.; reas.

SHERIDAN-RD., 5104—Nicely furnished 1 to 3 rms. Also basemt. store. Reasonable.

TO RENT—HOUSEKEEPING ROOMS.

North Side.

SHERIDAN, 5016—1 rm. kit. apts., $4 wk. up; 3 r. apt., pri. ba., Frig., everyth. furn.

WILSON, 1530—New. dec. 1 rm. kit., Frigid., $5.50-$6.50; two rms., Frigid., $8.50; [2 r., pri. ba., Frigid., $11 wk.] nr. sch., chur.

WINTHROP-AV., 4847—Cln. hskpg. and slpg. rms., running water; good beds; $3.50 up.

West Side.

MONROE, 4727—2 nicely furn. hskpg. rms.; kit.; bedrm.; $10-$12. Estebrook 3217.

WANTED—TO RENT—ROOMS.

MODISTE des. rm. with outside entrance; nr. N. S.; rfs. Address F 90, Tribune.

BOARD AND LODGING.

South Side.

BLACKSTONE, 5128—Large, warm rm.; twin beds; home cooking; all trans., I. C.

STONY, 6074—Nice frt. rm.; lav.; pr. fam.; exc. meals. Must see apprec.; gent.Fai.5994.

62D-ST., E., 1111—Board and room. Home cooking. Good trans. $7. Hyd. Pk. 6836.

North Side.

DAMEN-AV., 4516—Exc. meals; home prvl.; 2 congenial persons; reas.; all trans.

HALSTED, N., 2910—Nice front rom with board; home cooking.

SHERIDAN, 5643—Dbl., sgl. rms.; hm. on lk. Pri. bath; exc. mls.; reas.; all tr. Sun. 9319.

WOLFRAM, 830—Gentleman; sgl. or dbl. rm., good home; exc. mls.; all trans. Buc. 3294.

4816 KENMORE—Pleas. frt. rm. suit. 1-2; exc. meals; reas.; L, bus, surf. Sun. 7669.

NR. North Side—Beau. lgt., airy rms.; exc. meals; business woman's club. Del. 7394

Convalescent Homes.

COZY home for aged women; good food; reas.; Prot. 2219 Bissell. Lin. 3996.

PRIVATE home for aged—Northwest Side; private rm.; good meals; reas. Mul. 5485.

Children.

LOVELY private farm home. Healthy for child. 5600 River-rd., Park Ridge. 3011M.

BOARDING SCHOOLS.

STARRET School—Boarding school for children 4-16 yrs.; reasonable tuition. 4515 DREXEL-BLVD. OAKLAND 6362.

HOTELS AND APARTMENT HOTELS.

Fort DEARBORN Hotel

[CORNER LA SALLE AND VAN BUREN]
Modern fireproof, 18 story hotel; 550 rms. Newly furn., decorated; compl. hotel serv.

$7.00 Weekly, $1.75 Daily

[Opposite La Salle Street Station.]

NEWEST FIREPROOF BLDG., NEAR LOOP

MARK TWAIN HOTEL

NEW, MODERN FURNITURE.
Priv. tub, shower, free radio, garage serv.
$2.00 PER DAY. $9 WK. UP.
111 W. Division, cor. Clark. Mich. 7150.

DEARBORN PLAZA

KITCHENETTE APTS., $14.00 WEEK UP
SPECIAL MONTHLY RATES.
Rooms, $10 per week; daily, $2.50 up.
Walking distance to the loop.
1032 N. DEARBORN-ST. WHI. 6464.

SHERIDAN PLAZA

SHERIDAN-RD. AT WILSON.
400 rooms with bath.
$1.50, $1.75, AND $2 DAILY.
$35 TO $50 MONTHLY.

WELLINGTON ARMS

2970 SHERIDAN-RD.
1 to 5 room apts., furnished and unfurnished. $42.50 up. Bittersweet 4600.

LINCOLN PARK ARMS

2738 PINE GROVE-AV. LIN. 1400.
1 TO 3 ROOM FURN. APTS. COMPLETE HOTEL SERVICE. RATES $50 UP.

FOR YEAR 'ROUND COMFORT—LIVE AT

The Stevens Apartments

1 room, $55-$85; 2 rm. apts., $120 up.
720 S. Michigan. WABASH 8450.

BUENA PARK HOTEL.
4145 Broadway—350 newly furn. outside rms., $6 wkly. up; L, bus, st. car at door.

BREVOORT hotel—Madison, E. of La Salle Rates from $1.75 daily. Monthly rates.

CHOICE accommodations and appointments at the MARYLAND Hotel, 900 Rush-street.

HOTEL WACKER—Clark and Huron-sts.; 300 rms.; priv. baths; from $8 wk.; $1.75 day.

PLAZA HOTEL, Clark and North-av. Hotel rooms, suites, kitchenette apt. available.

DEWEY APARTMENTS in the Edgewater Beach Hotel. Telephone Longbeach 6000.

OLYMPIC HOTEL—$6 WEEK, $1.50 DAY. ALL RMS. BATH, RAD. 1015 N. CLARK.

"THE POINSETTIA" For Better Living. Complete service, trans. 5528 Hyde Park.

APARTMENTS AND ROOMS TO SHARE.

BUSINESS girl to share hotel apt. same. Lincoln 1400. Evelyn Wheeler.

REF. lady des. to shr. 2½ rm. apt with same—1 child; S. side. 7729 S. Burnham.

TO RENT—HOUSES.

South Side.

8 ROOM bung.—2 baths; nr. schls.; h. water, coal ht. 7719 S. Euclid. Saginaw 0430.

Southwest Side.

NEW 5 room home at 5601 S. Rutherford; gd. trans.; schools; $50 per month. Call Republic 7273. Open Sunday, 2-5 p. m.

Northwest Side.

6 RM. English residence—Carpeted; avail. Feb. 1; $60. 5226 Eddy-st. Kildare 8593.

Suburban—North.

SUPERIOR house—Restricted district; 5 bedrms.; 3 baths; sun porch; oil ht.; $175. 20 mo. lease. Call Glencoe 305.

NORTH SHORE houses and apartments—McGUIRE & ORR, Evanston, Rog. 3213.

TO RENT—FURNISHED HOUSES.

BEAUTIFULLY furnished 3 bedrm. house, garage, nr. schls.; 35 min. from Chicago. $75 mo.; short lease. Downers Gr. 2385.

8 RMS.—Oil ht.; carpeted; wood firepl.; mod. kitchen; $160. Wilmette 6114, a. m.

7537 CLYDE-AV.—5 rm. attr. furn. bung.; gas ht.; exc. trans.; 2 car gar. Fair. 3520.

WANTED—TO RENT—HOUSES.

3 OR 4 BEDROOM house—2 baths, May 1. Beverly Hills. Adults. Highest references. Address L E 593, Tribune.

WANTED—15 to 20 rooms, suitable for rooming house. Mr. Walters. Victory 7854.

TO RENT—RESORT PROPERTIES.

FOR RENT—For season, 6 r. cottage, Spring Beach, Diamond Lake, Cassopolis, Mich.; $550. Address L O 250, Tribune.

TO RENT—APARTMENTS—GENERAL.

STUDIO 2 rm. kitch. apt.—Enormous liv. rm. Be nr. wk.; solve trans. prob. Lovely bldg. Sublse. May 1 and extend. Unfurn. or bldg. will furn. 1142 S. Michigan. Wab. 1001.

CHOICE apts.—3½-6 rms. Chicago and suburbs. $52.50 to $95. Central 3338.

TO RENT—APARTMENTS—SOUTH.

1, 2, 3, 3½ Rooms.

3 ROOM apt.—Newly decorated; bright and sunny. $32.50. 5357 Maryland-av.

3 RMS.—Pri. bath; stm. ht.; gas, elec. furn.; $32 mo. 5044 S. Princeton. Bou. 5591.

4719 KENWOOD—New. dec. kit. apts., gas, light, refr.; nr. I. C.; rent $32.50-$42.50.

1-2-3 RM. kits.; new refr., t. t. stvs.; priv. baths.; I. C., L; $37.50 up. 1524 E. 62d-st.

4, 5, 6, 7 Rooms and Larger.

VISTA HOMES

5844 STONY ISLAND-AV.

4 to 8 ROOM APTS.

DOORMAN—ELEVATOR—GARAGE.
Overlooking Jackson Park.
A modern fireproof bldg. Spacious rooms.
HOGAN & FARWELL, INC.
Exclusive Agents.
Representative on premises. Dor. 2717.

AVAILABLE for immediate occupancy—A 7 and 8 room apartment on the 18th floor with an unexcelled view of park and lake; also beautiful 7 room apartment on the 8th floor. A 4 room apartment on 7th floor available Feb. 1.
JACKSON TOWERS, 56th and the lake.
Call Hyde Park 7478.
DIRECTION: DOWNS, MOHL & CO.

SOUTH SHORE VILLA

69TH AND SOUTH SHORE-DR.
5 ROOMS, 2 BATHS, $95.
6 ROOMS, 3 BATHS, $140-$165.
Newly decorated; steel equipped kitchens; immediate occupancy; overlkg. South Sh. Country Club.

6756 CRANDON-AV.

4 rms., 1st floor..............................$57.50
5 rms., 1st floor....................................$80
Very desirable, large rms.; inador bed.

4 ROOM modern apt.—South shore; 1 block I. C.; sublease Feb. 1st-Oct. 1st. 7128 Bennett, 3-B. Midway 3581.

5 ROOMS—Completely redecorated; light, sunny apt.; 2d floor; available now; $45 Dorchester 10366. Mrs. Gross, for appt.

SOUTH SHORE'S finest apt.—6 rm., 2 baths; canvas walls; garage; $85; available Feb. 1. 7846 Ridgeland. Saginaw 0159.

UNUSUALLY attractive—Mod. 5 rm. apt. on lake; near I. C. 2656 E. 73d. Sou. 7073.

SUBLET—6 mod. rms.; brkfst. rm.; dbl. plmbg.; occ. Feb. 1. Ruby, 6828 East End.

4 RM. FLAT—STOVE HT.
3529 S. LOWE-AV., 1ST FL.

SO. SHORE'S finest apt.; 6th floor; 6922 Jeffery. 6 rms., 3 baths, $155. Pla. 2100.

4 RMS. and sun parlor—Feb. 1st; newly dec. 5419 University. Fairfax 5427.

5 RM. APT.—Insulated; glazed porch; new t. t. stove and refrig. 6929 Merrill.

TO RENT—APARTMENTS—NORTH.

General List.

SAVE YOUR TIRES

LIVE ON THE NEAR NORTH SIDE.

222 E. DELAWARE

In Streeterville, 1½ blocks from the lake; elevator building; 2½ to 4 room apts.; some have fireplaces; large closets, modern kitchens; $80 to $130.
Resident agent, Mrs. Lewis, Whitehall 5672.

200 E. SUPERIOR-ST.

Penthouse apartment. Roof garden, fireplace, 2 bedrooms, $125.

1355 N. STATE

Bedroom apt., fireplace..............................$75

1507 N. DEARBORN

Large 2½ room apt., fireplaces, hot water heat..$90

COOK & JACKSON

161 E. ERIE-ST. DELAWARE 7755.

3314 LAKE SHORE-DRIVE

Wartime necessitates efficient living. Just completed, the most modern apartments in the city; free electricity and refrigeration. All electric kitchens, parquet floors, Venetian blinds.
Overlooking park and Yacht Harbor.
1½-3-3½-4 rooms.
Rentals, $60 and up. Immed. possession.
Roanoke Real Estate Co. 11 S. La Salle.

PARK EDGEWATER

2½-4-5 room apartments. Furnished and unfurnished. Private beach. FREE PARKING: 24 hour uniformed attendants.
6101 SHERIDAN-ROAD.

WELLINGTON ARMS, 2970 SHERIDAN-RD. 1 to 5 rm. kitchenettes; furnished or unfurnished; starting at $42.50. Bit. 4600.

1, 2, 3, 3½ Rooms.

1400 LAKE SHORE-DRIVE

Living rm., dinette, new kitchens; gas elec., refg. incl.; $65 to $75. Agt., Whi. 4180

415 FULLERTON-PARKWAY.
Living room, inador bed, dinette.
Kitchenette, dressing rm., bath..........$55
PETER T. REYNOLDS CO. Lin. 1518.

1546 JONQUIL TER.—2 rms., modern, arched doorways, tile bath, sanded flr. Avail. now. Agent on prem., or call Ran. 4969.

1 ROOM apt.—Interesting; kitch.; carpeted; pri. bath. Lin. 0154.

SUBLEASE 2½ rm. apt. in 1st class hotel. Concession. Briargate 4181.

241 N. CLAREMONT-AV.—3 rooms, $35.50. Good transp., Western and Division.

2643 N. SPAULDING—3½ rms.; 1st flr.; inador; refrig.; $40. Fra. 0353.

4, 5, 6, 7 Rooms and Larger.

SUBL.—Mod. 5 rms., 2 flat; sun par., encl. rear pch.; $60. 6532 N. Ashland. Rog. 8929.

6 OUTSIDE rms.—2 pchs.; nicely decorated; near lake, all trans.; $55. Wellington 1100.

NEW, modern 4-5 room apts.—Lake view. 5060 MARINE-DRIVE. LON. 5975.

MARSHALL FIELD GARDEN APARTMENT HOMES. 411 Blackhawk-st. Mohawk 2711.

BRAND new beau. 4 and 5 rm.—Elec. kitn 2920 Summerdale. Ravenswood 6309.

SUBLET—5 rm. apt.; cheerful; tile bath; trans.; reas. 6301 N. Francisco. Rog. 9564.

5 ROOM Apt.—Newly decorated; rent reas Inquire 1838 Bissell-street.

SUBL.—Modern lt. 4½ rms.; $62.50; 2 bedrooms; free gas, refg. 541 Wellington. Kenis

DICK TRACY—Lower Exit

Horse Sense Answers

1. Gizzard.
2. Asphalt.
3. Printer.
4. Mace.
5. Crow.
6. The net lifting power is 482.5 pounds, so you could take two companions.

TO RENT—APARTMENTS—NORTH.

4, 5, 6, 7 Rooms and Larger.

219 LAKE SHORE-DRIVE

5, 6, 7, AND 8 ROOMS.
Doorman. Elevator man.
Hogan & Farwell, Inc., Managing Agents.
664 N. Michigan-av. Wabash 7300.

1400 LAKE SHORE-DRIVE

Living rm., bedrm., din.; newly installed. Kitchenettes' utilities incl. in rentals. $79.50 to $105. Agent, Whitehall 4180.

6 LARGE HOMELIKE RMS.

Newly decorated, tile powder rm., bath, living rm. 18x21, master bedrm. 14x15, gas ht., gar.; 2 apt. bldg. Rogers Park 7250.

DENIFER APTS.—1044 BALMORAL. 4 rms.; high-grade, refined, elevator bldg.; tile bath; shower stall; near Edgewater Beach hotel and lake; reasonable rental.

5 LARGE rms.—Feb. 1; 1st flr.; glazed pch. All mod. equip.; all trans.; nr. pub.-paroch. schls. Sublease, reas. 1519 Rosemont.

TO RENT—APARTMENTS—NORTHWEST.

4, 5, 6, 7 Rooms and Larger.

5 ROOMS—Heated; free electricity, gas; 1st floor front; $45. 5647 N. Mason.

5 RMS.—Stove ht.; sun porch; reasonable; no dogs. 4219 Elston-av., front apt.

SMALL 5 ROOM FLAT—$20. STOVE HEAT. 3649 McLEAN-AV.

TO RENT—APARTMENTS—WEST.

4, 5, 6, 7 Rooms and Larger.

506 N. HAMLIN-AV.—4-rm. mod. apt.; lge., lite rms., shower, bath; G. E. refg.; reas.

6 RM. htd. apt.—Blk. L, surf.; $55. 4118 W. Cullerton. Lawndale 5860.

TO RENT—APARTMENTS—SUBURBAN.

NORTH.

Evanston—15 minutes to loop.

498 SHERIDAN-RD.—Hi. grade, spacious 4-5 rms., 2 baths, wood burn. fireplace, tall ceilings, picture windows. Rog. Pk. 0458.

SUBLEASE—6 rm. apt., 2 bths.; free gas. Elev. bldg. Htd. gar. $120. Univ. 2646.

SAVE rent on sublease—To Oct.; 4 unusually large rms.; ideal loc. Davis 2269.

TO RENT—FURNISHED APARTMENTS.

(See Also Hotels and Apt. Hotels.)

SOUTH.

BEAUTIFUL BEDROOM APT.—$75; new carpet; modern furn.; just decorated. Carylcourt Apts., 4537 Drexel-blvd.

MOD. LRG. 4½ rm. apt.; 2 bedrms., tile bth., shwr.; adults; md. serv. opt.; nr. U. of C., I.C.; $79 inc.lt.,gas,ph.,refr. 6017 Kimbark.

6054 S. KENWOOD—1½-3 rm. apts.; nicely furnished; elev. service; refs.; adults.

4140 DREXEL Apt. Hotel—2-3 rs.; $45; new furn., firepr. 24 hr. swbd.; bus. L at door.

810 HYDE Park-bl.—1 to 4 rm. kitchnts., new. decor., elev.; $42.50 up. Ken. 0940.

3 RM., accom. 4; elev. bldg.; 24 hr. swbd. daily maid; all tr.; $75. 6230 Dorchester.

3 ROOM modern apt.—Private back porch. 3d floor rear. 1520 E. 65th-place.

5 LGE., lt. rms.—2 bedrms.; $72.50; bus at door; 2 blks. L. 4338 Drexel. Oak. 4951.

1½ RM. kits.—Priv. bath; gd. trans.; reas.; new. dec. 5338 Blackstone. Plaza 9027.

SOUTHWEST.

3241 W. 60TH-ST.—4 room furn. apt. for couple; refs., $10. Good transportation.

NORTH.

EDGEWATER PLAZA

5425 N. KENMORE.
1 room kitchenette; mod. bldg.; elev.; new. dec.; 24 hour swbd. Compl. hotel service.
RENTS AS LOW AS $42.50 MO.

SUBLEASE 5 beautiful rms. on Lake Shore-drive; elevator bldg.; complete service. Unusual offer. Bittersweet 2528.

MUST SEE TO APPRECIATE.
Sublease 3½ rm., beautifully furn. apt., $125 mo. 10 W. Elm. Delaware 5042.

414½ ARLINGTON—3 rms. completely furn.; patio entrance; near Lincoln Park; $80; also 1 sleeping rm. Diversey 1333.

3-RM. apt., overlooking lake, exclusive; near north side neighborhood; immediate occupancy; rental $200. Superior 0583.

FRESH and colorful are the 2-3 rm. apts. at THE ADMIRAL, 909 Foster-av.

BEAU. studio—Nr. loop; woodb. firepl.; colorful hi walls; accom. 1-3. Div. 10440.

3 RM. apt.—Accom. 4 pers.; new. dec.; "L" exp.; lake; $50. 6721 Glenwood. Bri. 4428.

BEDROOM apt.—Suitable for 3 persons; fully furn.; maid service. 615 N. Wabash.

4322 KENMORE-AV.—1 rm. well furn. apt.; new refrig.; all trans.; reas. rates; adults.

5722 WINTHROP—1½ rm. kitnt.; daily maid; 24 hr. swbd.; trans.; shpg. $40 up.

3 RMS., nr. bus, L, st. car, shop.; free gas and elec. refg.; $11.50 wkly. 904 Leland.

NORTHWEST.

LEAVING city—Will rent modern 4 room apartment, completely furnished; electric refrigerator; new stove; reasonable. Apply Hasty, 3234 N. Karlov-av.

4644 N. LEAMINGTON, near Wilson—New built 3 rm. apt.; Frig.; porch. Mul. 4893.

WEST.

OAK PARK CHATEAU—Kitch.; restricted. 330 N. Austin-blvd. Vil. 8500. Aus. 8510.

SUBURBAN.

PARK RIDGE—3-rm. furn. apt.; nr. bus and R. R. Phone Park Ridge 356-J, eves.

TO RENT—STORES.

Central.

30 N. LA SALLE—LOBBY STORE.
Available for specialty sales, travel bureau, or other high class use. No lunch or cigars. Inquire Room 300.

South Side.

941 E. 63D-ST.

Modernistic store front in finest apparel block on 63d-st. Excellent for lingerie, hosiery, shoes, or any other ladies' apparel. Store 19x72.

South Side Management Co.

1525 E. 53d-st. Dorchester 7900.

1025 E. 82D-ST.—Nr. I. C. station; 100% loc.; suitable radio, hardware, bakery, ladies' wear, millinery, etc. Went. 0430.

WELL located small store—Good business dist.; nr. bank; $25 mo.; stove ht. 340½ W. 63d-st. McClun. 217 W. 63d-st.

LGE. Store—Next to theater. Stm. ht. Suit. any bus. $50. 6844 S. Racine. Eng. 6269.

North Side.

CLARK AND DIVERSEY

Southwest corner bldg., store 16x40. Ray Lino, Longbeach 0693.

S. E. COR. Broadway-Thorndale at L station. 1 story bldg., 100x150. Rental $300. H. W. CROXTON & CO., 4723 Broadway.

1959 LARRABEE, cor. Armitage—Formerly groc.-del. for 30 years. Fritz. Lin. 1333.

639 HOWARD-ST., Evanston—North Shore's newest shop'g center; 16x80. Lin. 2716.

3615 BROADWAY—15¼x46; stm. ht.; busy location; suit. gift, rest., etc. Lake 6480.

Northwest Side.

5934 W. NORTH-AV.

Excellent location for apparel business in busiest block in N. Austin section. Immediate possession. Steam heat.

South Side Management Co.

1525 E. 53d-st. Dorchester 7900.

HEART OF LOGAN SQUARE

OPPOSITE HARDING THEATER.
FULLY EQUIPPED HABERDASHERY AND HAT STORE. AVAILABLE FEB 1. INQUIRE ANDOVER 2277.

West Side.

60 DAYS' free rental—Heated bus. loc.; barber, beauty, lingerie, or food. Mans. 6108.

LGE. stm. htd. store—Very reas. rent to resp. tenant. 3415 W. Madison. Fra. 8395.

TO RENT—OFFICES AND SHOPS.

Central.

ATTRACTIVE FURNISHED OFFICE WITH RECEPTION ROOM; RENTAL $30; IN FIRST CLASS, WELL LOCATED BUILDING WITH SERVICE OPTIONAL. 30 N. LA SALLE-ST. SUITE 300.

ATTRACTIVE NEW RATES ON FURNISHED PRIVATE OFFICES. ROOM 420. 82 W. WASHINGTON-ST.

333 N. MICHIGAN—Private furn. office include. phone serv. $30. Rm. 528. Fra. 7100.

DESK SPACE or OFFICE—180 N. Wacker-dr. Room 512. Ph. Dearborn 8160.

DESK space, mail, phone serv.—Amer. Bankers Ins. Bld., 43 E. Ohio. S. 1005. Sup. 1780.

TRIBUNE TOWER—Desk space or private office, furn. or unfurn.; reas. Sup. 8154.

PRIV. OFFICE—DESK SPACE; MAIL; $3. 180 N. Michigan, Rm. 316.

TO RENT—OFFICES AND SHOPS.

Central.

?2 N. STATE. S. W. cor. Washington—Fireproof bldg.; one floor; also attractive offices; north light; night service; center Loop; single room furnished, $20; with reception room, $35 up; beautiful desk space. Phone-steno. SWIGART & CO. Room 601.

Outlying.

PRIVATE office—Furnished, mail, phone service. Uptown Bank building, Rm. 503.

INDUSTRIAL PROPERTIES.

NEAR NORTH SIDE

Switch track property, 50,000 sq. ft. spkr. bldg. and 10,000 sq. ft. one and part two story bldg. with adjacent vacant for expansion. Will separate. Apply Willoughby & Co., Inc. Central 5050.

TO RENT—127 S. MARKET-ST. 2,500 SQ. FT. daylight floors; fireproof; low insurance; rent $80 per month; passenger and freight elevator service. GEORGE S. LURIE CO. 160 N. LA SALLE-ST. FRA. 0370.

10,000 SQ. FT.—3 BLDGS. $8,500 buys 3 brk. bldgs., ground 91x100, alley side and rear; Sheffield-Clybourne dist. Possess. at once. DIRKS CO. Lak. 1410.

FOR rent—1st floor; 16,500 sq. ft.; good loading facilities; 24 hour service; AC-DC current; high pressure steam for mfg. purposes. 340 W. Huron. Superior 5427.

CORNER bldg.—2 story; 75x130; completely remodeled; htg. plant, elevator; imm. poss.; attractive place; easy terms. Hart & Whetston, 1 N. La Salle-st. State 8270.

STRAUS OFFERS

6,400 sq. ft. with crane..........$200 mo. Straus & Co., 120 S. La Salle. Sta. 1945.

22,500 SQ. FT. splendid 1 story mfg. bldg.; excellent location; possession February 1; rent or sell. Randolph 2311.

WANTED—Warehouse for heavy materials, 4,000 to 6,000 sq. ft.; track siding, truck platform; south side. Radcliff 6262.

FOR SALE—Cor. bldg. 60x80 ft.; 2d fl. office 20x60 ft.; adj. vacant 206x145 ft.; part base.; deep well. 5757 S. Claremont.

FOR RENT—6133-35 N. Western-av.; 50x105; nice glass front; drive-in alley; steam heat. Hollycourt 1668.

FOR RENT—2 floors 8,000 sq. ft.; suitable storage; 150 lbs. loading; N. W. 20 min. loop; heat, elev.; reas. Berkshire 0446.

SELL 27,500 sq. ft. 1 and 2 sty.—New; Pullman dist.; tms. McCarthy, 26 N. Crawford.

RENT 70,000 sq. ft. fireprf. space—Wabash-av.; close in. Ralph Jackson, 77 W. Wash.

WANTED—2,500 approx. ft. west side, for woodworking shop. Columbus 7001.

MUSICAL INSTRUMENTS.

Pianos and Players.

TREMENDOUS PIANO SALE AT KIMBALL FACTORY
USED SPINET PIANO BARGAIN....$235
USED GRAND PIANO $195
USED SMALL UPRIGHT $95
FREE DELIVERY—EASY TERMS.
KIMBALL FACTORY, 2611 S. California.
OPEN TODAY, 9 A. M. TO 9 P. M.

SPINET
Late model. Will transfer account to reliable party at $1.50 per week. See MR. RUSSELL, Credit Mgr. Wab. 6900. BALDWIN PIANO CO., 323 S. Wabash-av.

SMALL size, used Upright Piano, only $35—Minimum payment terms, 50c a wk. Fireproof Private Piano Warehouse No. 39. S. Ashland-av. at 39th. Open until 9 p. m.

PIANO bargain—Small size used upright; reduced to $61; easy payments; free deliv. P. A. STARK PIANO CO. 234 S. Wabash-av. Open evenings.

SAC. 16 spinet pianos—12 grand pianos. Also reconditioned uprights, $25 and up. TIVOLI PIANO CO., 6534 COTTAGE.

CONSOLE—Full scale, almost new, rare barg. $159. Also beau. sample spinet, $175; tms. GULBRANSEN FACTORY, 820 N. Kedzie.

$10 DOWN AND $5 PER MONTH. Practice upright, in excellent condition. Open evenings. CABLE'S, 228 S. Wabash.

STEINWAY upr., $145; used spinet, $165. MOIST PIANO CO., 5509 Broadway.

$125 TAKES apt. size grand piano, like new; also new spinets, $195. 6242 W. Grand.

CLOSING out 20 spinets and 10 grands—Popular makes, $175 up. 5408 W. North.

CLOSING out 12 spinets, 1942 models, 5 grands, $145 up. 6801 S. Halsted-street.

SALE 15 grand pianos, $125 up; 1 used spinet at ½ price. 6512 N. Clark-st.

BARGAINS in Grand and Spinet Pianos. Latest models, $150 up. 3238 W. Harrison.

STUDIO Steinway, like new; will sacrifice. Victor Storage, 4809 W. Lake.

SML. Steinw. upr., $130; used Spinet, $200; Schroeder, 3409 N. Ashland. Est. 50 years.

STEINWAY grand, small size, walnut finish, like new. Herman, 3121 Lawrence-av.

SAVE $100 on Chickering grand floor sample. Lyon & Healy, 243 S. Wabash-av.

$1,850 CONOVER grand—Like new......$350 WYMAN'S, 604 Republic-Bld., 209 S. State.

Accordions.

PIANO accordion—120 bass. 1945 W. Evergreen-av., 1st floor rear building.

ACC. Wanted—We buy, sell, all sizes. North Austin Music, 5910 W. North. Mer. 5905.

120 B-GALANTI piano acc.—Gd. cond.; $90. 311 S. 5th-av., Maywood. Call May. 1837

USED 120 BASS ACCORDION—PERFECT condition; sacrifice. 309 S. WABASH.

Organs.

ELEC. Magnatone organ demonstrator; fine for funeral chapels, homes; only $395. Used spinet organ, late design. Only $125. GULBRANSEN FACTORY, 820 N. Kedzie.

Wind, String, Etc.

WURLITZER drums, traps—Complete gold and black; half price. State 2940.

TRAVEL.

Buses.

Free Meals—Free Pillows
San Francisco....$32.50 O. W.—$54.10 R. T.
Los Angeles.......31.50 O. W.— 53.10 R. T.
Dallas............12.00 O. W.— 20.40 R. T.
New York.........10.95 O. W.— 17.95 R. T.
ALL-AMERICAN BUS LINES.
514 S. Wabash WAB. 8300

LOWEST ROUND TRIP FARES. Decatur $2.85; St. Louis, $4.25; Detr., $5; Ft. Wayne, $2.70; Columbus, $6.60; Pana, $3.85; Nashville, $12.10; Bir'gham, $15.85. DE LUXE MOTOR STAGES. 24 E. ROOSEVELT-RD. WAB. 8169.
215 N. STATE FRA. 0303

Automobiles.

BOTH READERS AND ADVERTISERS ARE urged to exercise caution arranging automobile transportation with other individuals. References should be exchanged and carefully investigated.

CALIF.—SEATTLE—KANSAS CITY. Drive independently. Take fam. or friends. OPEN DAY AND NITE. Saunders System. 28 W. Lake. Cen. 1077.

CALIFORNIA—ANY ROUTE—SEATTLE. Take family or friends. Drive as your own. Free ins. 228 N. State. Franklin 5178.

DRIVE 1941 cars San Francisco—Gas, oil furnished. Refs. req. Hol. 2000.

LVG. for San Diego Wed., Jan. 21; take 2, share expense. Crawford 1451.

LEAVING for Los Angeles Tuesday or Wednesday, take 1 or 2. Spaulding 6776.

SEWING MACHINES.

75 SINGER consoles, lk. new, $39 up; port., $19.50; guar. We also buy old sewing machines for cash. Eng. 8485. 950 W. 63d-st.

WE PAY CASH FOR USED SEWING MACHINES. ANY MAKE. KEDZIE 1300

SINGER console—Like new; $39.50; port., $22.50; dropheads, $7; tms. 5455 Madison.

HORSES, HARNESS, AND WAGONS.

3 BEAU. privately owned saddle horses, saddle, bridles, blankets. Phone Forest 2386. Horses may be seen Greentree Stables, 4701 Cumberland-rd., Norwood Park.

FOR SALE—Several perfect mannered top grd. saddle horses. Reas. Park Ridge 3011J.

BUSINESS PERSONALS.

MISSING PERSONS LOCATED. Guaranteed Refund if I Fail. Mr. Daugherty, 140 N. Dearborn. Ran. 2392

SPECIALIST—Hair tint., blch., perm. wave, $2.50 up. Personality Bty. Salon. Kil. 3525.

BARTER AND EXCHANGE.

WANT 2 or 4 good tires in exchange for equity in Dunes lot. ADDRESS T A 229, TRIBUNE.

FOLDING iron gate for store front for what have you? Rogers Park 1243.

TYPEWRITERS AND SUPPLIES.

100 TYPEWRITERS; Und., Royals, Rem. others, $10 up. We buy your old typewriter for cash. Call us. Eng. 8485. 950 W. 63d-st

TYPEWRITER, $9; duplicators, $10; dictaphones, $25; addreso., $15. 425 N. La Salle.

BOATS, YACHTS, ETC.

OVER 300 new and used outboard motors. Maypole, 5901-07 W. Madison-st., Chicago.

COAL AND WOOD.

POCA. mine run, $8.25; Ill. nut forked, $5.60; coarse scrgs., $4.85; Ind. furn. lump, $6.50; 2 t. lds. min. plus tax. Mon. 8215.

FUEL OIL.

RANGE oil.......7½c|Furnace oil.......6¾c 150 gal. minimum 400 gal. minimum. FELDMAN PETROLEUM. Harrison 3500.

COLLECTIONS.

COLLECTIONS—United Mercantile Service Rm. 610, 140 N. Dearborn. State 4181.

WANTED—STORES, OFFICES, LOFTS.

DESK space—Loop, for artist. Tel. Rog. 9678. Address E 109, Tribune.

REAL ESTATE—APARTMENT BLDGS.

South Side.

CORNER 8 APT. BARGAIN
Near 79th and South Park-av., 4 four and 4 five rms. Table top stoves and elec. refrig. Insulated bldg. in first class condition. Shown by appointment only. Mr. Hunt.
McKEY & POAGUE
7940 Cottage Grove-av. Triangle 5062.

A REAL 6 APT. BUY
Modern oct. front brk. 3-4's and 3-5's. Arched openings. White woodwork. Canvased walls; colored tile baths; 4 car gar. Good So. Shore location. Price $21,500.
SWAN-LORISH
1959 E. 71st-st. [Mr. Persson.] Fai. 6410.

Terms Like This Count!
ONLY $6,500 DOWN, BAL. MONTHLY. 3 stores; 8 apts., tile baths, craftex walls, arched doors, table top stoves, 4 c. gar. Annual rent $5,316—it's a barg. at $26,000. Phone Mr. Townson. Rad. 7300 now. DONALD F. MOORE. 7748 S. ASHLAND.

SOUTH SHORE 6 APT. Clyde-av. near 69th; 6 rooms, 2 baths; 60 ft. lot; brick garages; excellent cond.; I. C. transp.; near park and school. Income $5,400. Bargain for cash. EARL W. SHICK & CO., Fairfax 9280.

OWNER'S PRIDE
Very well kept 6 flat; nr. Jackson Park and Illinois Central trans. On acc't of health will sac. for $15,900. Dombrou, 5100 S. Marshfield. Pro. 1585.

2 APT. BUILDING, $250
balance out of rent. Fine frame bldg., concrete foundation; nr. 47th-Ashland. PETERS, 7923 South Park. Radcliffe 6800.

WORKING MAN'S CHANCE. 2 flat; 5 and 6 rooms; good condition; furnace heat; garage; wide lot. Only $4,950. Carpenter, nr. 62d. Hemlock 8300.

MOD. 15 apt. bldg.—In Auburn Highlands; 3 blocks to R. I. station; 3-4 rm. apts. Rent $7,320; price $34,000. Mr. Lindblad. S. A. VAN DYK, BOULEVARD 3300.

12 FL.—6-3s, 6-4s; stove ht.; inc. $1,944; need $4,500 cash. Price $7,500. WM. E. MOSBY & CO., INC. 8032 Cottage Grove-av. Rad. 0100.

BARGAIN—2 apt. for quick sale, $8,000; 5 and 6 rs., h. w. ht.; 30x160 ft. lot; 2 c. gar.; new Frig.; $1,600 dn. Wagner. Rad. 7300.

BRAINERD—3 flat; 2 blks. to R. I. and shopping district; 5 rms.; gl. pch.; 2 car gar.; reduced to $11,000. [Williams.] Bev. 8286.

CHATHAM FIELDS 2 APT. 5 and 5 rooms, $9,500. Terms. Wilson. Triangle 6013.

COR. 12 flat—Nr. 79th-Halsted; rent $6,000; pr. $28,500. Will trade. Stew. 3601.

2 FLAT Brick—6-6; h. w. ht.; 2 car brick gar. 35 ft. lot. Near 75th. Rad. 6600.

1617 GARFIELD-BLVD.—2 flat; 5-5 lgt. rms. Oil ht.; gar.; English basmt. Rep. 10220.

$150 DN.—Must sell 2 fl., $1,750; fur. ht.; nr. transp. Ap. 3558 Archer, 10-8 and Sun.

5312 WOODLAWN—2-7 rm. mod. brk. apts.; $2,200 cash req. Orr Realty, Midway 7000.

North Side.

SEE this before price advances—Mod. Devon-Western 2 apt.; 2 car gar.; 5-5; encl. slpg. porches, painted walls, white woodwk. thruout; exc. cond.; nr. parochial, public schls. Only $10,500. Briargate 3508. JACOBS & JACOBS, INC., 2750 DEVON.

MODERN CORNER 15 APT.
20% CASH DOWN. 12-4s, 3-5s; yrly. inc. $7,884; pr. $42,500; near Lincoln and Lawrence. Call ARTHUR KRUGGEL & CO., LON. 5531.

3 APT., NEAR "L." Finest Edgewater section, 6 rm. apts. Lge. liv. rm. 2 car gar. Rents $55. Pr. $10,000. Walter T. Larson, 5159 N. Clark at Foster.

6 FLAT ROOMING HOUSE BLDG. Uptown section; possession May 1; price, $15,000; one-half cash. Bowers Co., 4628 Broadway, Longb. 8833.

COR. 9 flat, 4s-3½s; age 15 yrs.; G. E. refg.; automatic stoker; inc. $4,400; nr. Foster-av. Priced to sell. Mr. Thomson. APPLEGATE & CO. STATE 9200.

EDGEWATER—3 apt., 6 rooms; will sell cheap or add cash for 6 or 9 apt. SCHOENLANK & KIRSCHNER, SHE. 8820.

4 APT. bldg.—4-5 rms.; newly dec.; stm. ht. stoker; exc. loc. and neighborhood. Price $13,250; financ. arranged. Dette. Buc. 2015.

MOD. 17 yr. old, 6 apt.—5 rms.; 5 brk. gars.; rt. $3,756. Pr. $16,500. Rav. 4201.

$7,950, FULL pr., buys 2 apt. brk.; tile bath; nr. Thorndale "L" sta. Ran. 0960.

12 FLAT—Cor.; nr. L; 4s and 5s; rt. $6,200; pr. $29,000; stoker; big barg. Lon. 5332.

3 APT.—6 rms., 3 car brick garage; rentals $85; $17,500, terms. Mr. Hogan, Lon. 2820.

ROGERS PK. corn.—16 apts., nr. lake and tr.; inc. $8,000; will trade. Amb. 3548.

12 APT.—60 ft. cor.; nr. L; price $25,000; approx. 4 x rent; cash $10,000. Rog. 6362.

Northwest Side.

MODERN 12 APT.
3 and 4 rooms, choice location, splendid income; $25,000 cash required, balance first mortgage; open 2 to 5. Owner, 1st apartment. 1228-1230 N. AUSTIN-BOULEVARD.

STOP PAYING RENT AND COLLECT. 2 flat brick; 5-5; 2 rms. base.; sleeping porches; stoves and refrig.; 2 car brk. gar.; automatic h. w. ht.; bldg. insul. $11,500. FHA financing; surf.-L trans. LAST OF ITS KIND IN ARCADIA. GRINDLE, 5693 Lincoln. Longbeach 7100.

LOGAN-BLVD.—2 apt., brk.; 6-6 rms.; hot air ht.; 2 c. brk. gar.; pr. $6,300. [Law.] REALTY & MORTGAGE CO. 3115 LOGAN SQUARE. BELMONT 0001.

8-APT.—4 large rms.; fine location; in good cond.; owners must sell. Price $19,450. Terms. Franklin 1424.

3 STORY, 4 flat bldg., 2 stores—Heated; 50 ft. front; corner Chicago-av. and Spaulding. Call Armitage 2757, 9 to 5 p. m.

STORE and 3-4 rm. flats—Brick; h. w. heat; 2 car brick gar.; near Karlov and North-av. $4,200. Scheubert. Albany 1100.

ONLY $1,050 DOWN; 4 apt. brk.; 4-4s; furn., stove ht.; collect $107 mo.; pay $76 mo.; 15 yr. mtge.; act quick. Berk. 0601.

3 APT., br.; nr. Portage Pk.; 6 rm. apt., slpg. pch.; lot 33⅓x125; stm., oil bur.; 3 car, br. gar.; $12,750; terms. Rav. 4220.

2½ STY. cor. brk. 3 fl. bldg.; 6-6-4 rms.; stm. ht.; 4 c. brk. gar.; $11,000. Pal. 3002.

2 FLT., fr.; 5-5; on 50 ft. lot; nets over 8% at low rental; $4,900. Pal. 7200.

4359-65 IRVING PK.-RD.—5 stores, 4 4 rm. apts.; rent $4,920; pr. $23,500. Hol. 1860

3 FLAT brk.—$5,500. stove ht.; 6-5-4 rms.; exc. trans.; high rtls.; nr. schls. Irv. 9000.

3 FLAT—6 rms.; large, light, airy; tile bath; stoker, 2 c. gar. 4244 N. Francisco.

IRVING PK. district—13 apt., cor.; 9-4s, 4-5s; $7,500 cash. Martens, Div. 4771.

ATTRACTIVE 4 apt.—Facing park. 2-5s, 2-4s; want reas. offer. Ave. 6447.

West Side.

BRICK 2 flat, 5 and 5, enclosed heated porches; stoker, steam ht.; tile bath; nr. Resurrection church. Price only $9,100. John S. Clark, 211 S. Cicero. Aus. 0634.

20 APTS.—12 yrs. old; Austin; inc. $10,700; pr. $47,500, $18,000 cash. Beron, Dea. 8374.

REAL ESTATE—BUSINESS PROPERTY.

South Side.

COR. nr. 79th-Halsted—14 flats and 3 stores; tile baths; inc. $9,500. Bev. 6155.

North Side.

EDGWTR. corner stores and apts—Good condition; inc. $5,712; pr. $31,000; terms. Franze & Crooks, 5634 N. Clark. Lon. 3354.

REAL ESTATE—HOUSES.

General.

BUILDER has new homes in all parts of city and suburbs; no down payment; may consider trade. State income. Address L H 213, Tribune.

South Side.

YOU'D BE SURPRISED!
Ask any one—the relative scarcity of moderately priced homes for Spring buyers is almost unbelievable! This 5 rm. brk. residence, auto. heat, air cond., Vitrolite bath, rockwool insulated, at only $6,500 will be snapped up quickly. Get it yourself—beat the rush!
F. H. HALVORSEN CO.
3145 W. 63RD-STREET. HEMLOCK 4300.

3016-18 LAKE PARK-AV.—4 story stone and brick. Especially suited for club house, assembly center or clinic. Price $7,500. R. M. O'BRIEN & CO. 111 W. Washington-st. RANdolph 3062.

7 RM. residence, Stewart Ridge—Lge. rms.; h. w. ht.; 50 ft. lot; side drive; 2 car garage; price only $5,250. Teninga & Co., 10833 Michigan. Pul. 5000.

NR. 71st-Winchester—Frame bung.; exc. cond.; 5 rms., 1st, 2 heated rms. up. Can be made into 2 flat, $4,750. Hem. 7900.

44TH and Wells—6 room cottage. Furnace heat, $3,200. Inquire 4436 S. Wells-st.

8754 INDIANA—6 rm. brick home, $6,250. 8637 Michigan—New de luxe 6 rm. home. PETERS & PETERS. Radcliffe 6800.

6 RM. pressed brick bung.—H. w. ht.; 2 car gar.; 35 ft. lot; $9,500, easy terms. 107th-st. nr. Normal. Pullman 5068 for appt.

Southwest Side.

YOUR LAST CHANCE to buy a new model home. 7804 S. Wood-street. 3514 W. 67th-street. Builder will sell or trade.

5 ROOM brick bungalow—2 car garage; corner lot; price $6,600; vicinity 59th-Troy. Isadore Hirschberg, Crawford 6766.

NEW brick home—$500 down, $42 month; near 79th and Maplewood. Triangle 1655.

North Side.

BEAUTIFUL corner residence—Wayne-av. [5500 N.]; 7 rooms; 1½ baths; large lot; finest Edgewater section; near "L." Walter T. Larson, 5159 N. Clark at Foster.

HOLC residences—10% down, bal. like rent; choice Rogers Pk. and Edgewater locations. Call Briargate 2234.

$7,000 BUYS 6 rm. res.—Rog. Pk., nr. Lunt-av.; bus and steam sta. E-Z terms. Hofmann & Co., 6408 N. Western. Bri 4000.

$2,000 CASH, bal. easy—6 rm. brk. bung. H. w. gas ht. Electric kit., tiled. Rav. 7428.

7 LARGE rm. stucco and frame res.—Exc. cond.; real buy at $6,500. Call Rog. 6500.

Test Your Facts Answers

Here are the correct answers to today's "Test Your Facts" questions:

1. [b] Thomas Jefferson.
2. [b] Linen.
3. [a] Chrysanthemum.
4. [b] China.

REAL ESTATE—HOUSES.

Northwest Side.

OFFERED way below its true value this 6 rm. Irving Park res. 4 lovely bedrms. Excellent cond.; 2 car gar. Lot 50x144 ft. Price, $6,000. Cash, $1,200, bal. monthly. Beesley & Co., 4219 Irving Pk.-rd. Pen. 2728.

OCTAGON front 5 room brick bungalow—In good location; an unusual value at $6,000—FHA TERMS—$1,200 CASH. ALBERT F. KEENEY, REALTOR 5612 NORTH-AV. MERRIMAC 4300.

2 STORY HOME, $6,850. 7 rms., brkfst. rm., tile bath, extra toilet and lavatory, cabinet sink, stove, electric refrig., etc.; $1,500 down. Burke & Lynn, 4747 N. Kedzie. Irv. 7120.

NEW HOMES—English, Cape Cod, Georgian, Colonial, are available in our village on Newcastle, 1 block north of Belmont. A. J. Schorsch & Co., 6059 Irving Pk.-rd.

SAUGANASH—New 6 rm. face brick early Colonial; tile kitchen, bath, powder rm.; 2 fireplaces, patio deck, large lot. $14,500. Terms. 5811 N. Kingsdale-avenue.

5015 TO 5035 NEWPORT. 5800 AND 5810 ROSCOE. New de luxe bk. quality homes for those who want the best. $9,500 up. Cadillo, Pal. 7896.

IMMED. poss.—6 rm. brick bung.; furn. ht.; 2 car gar. 4920 N. Kedvale-av. Pr. $6,800. GREGOR. 4200 Lawrence. Pal. 1461.

6815 OLEANDER—In Edison Park. Cost $16,000. Now $8,500. Terms. 6 rm. brk. bung.; tile ba.; h. w. ht. 50 ft. lot. Ind. 2575.

YOU must see this 6 rm. insulated house; only $750 cash; h. w. ht.; 2 car gar.; balance mo. Price $3,850. Avenue 1372.

5 ROOM Brick Home on Ludlam-av. north of Foster. Call Central 7798 for details.

WATCH THIS SPACE FOR PERFECT HOME! $6,800 TO $11,000—OR CALL DEA. 1787.

BELMONT-Laramie sec.—5 rm. brk. bung.; excel. cond. Pr. $6,500; tms. Kil. 5160.

SPANISH style brk. bung.—H. w. ht.; 5 yrs. old; nr. Schurz H. S.; $5,800. Pen. 2600.

$600 CASH—FHA pmt. $32.50; new brk.; all imps. 7610 Grand-av. Lackawanna 1200.

CENTRAL-Addison brk. bung.—H. w. ht.; 2 baths; 34 ft. lot; barg.; $5,950. Pen. 3201.

CONVENIENTLY located 5 rm. bung. $5,250 S. O. Stone & Co. 4503 Milwaukee. Pen. 3900.

HOUSES BUILT TO ORDER.

NO dn. pay.—$30 mo.; defense bung. $3,950. Plans, mod. apt. 3558 Archer, 10-8, and Sun.

REAL ESTATE—VACANT.

General.

CONTRACTORS—Ripe for defense homes, 100 lots, 35x125; sewer, water, side walks in and paid; good roads; price $500; located west of River-road, south of Grand-av., in River Grove. Call Forest 3411.

South Side.

CLEAR LOTS—Near Western-av. . $100 each FRANK DE LUGACH, 2339 W. 95TH-ST.

Northwest Side.

43 LOTS—Sewer and water; Franklin Pk. nr. Buick plt.; $300 each. Austin 0247.

REAL ESTATE—SUBURBAN—SOUTH.

Beverly Hills—20 minutes to loop.

LONGWOOD-DRIVE
7 rm. brick residence, 50 ft. corner lot; side drive garage. Immediate possession. F. H. A. terms. Price $7,750. Mr. Hunt.
McKEY & POAGUE
7940 Cottage Grove Ave. Triangle 5060.

A NATURAL FIREPLACE—Book niches; very pretty living rm., 18x24; carefully designed and built; on 101st-pl. nr. Seeley; nr. churches and schools; lot 50x143; side drive gar. Price $9,750; FHA terms. JOHN McCARTHY, 1405 W. 63d. Rep. 5000.

6 RM. home—H.W. oil ht.; gar.; lot 43x200; nr. 108th-Prospect. $10,500. Ced. 1600.

Midlothian—31 minutes to loop.

NEW home—6 rm. area, oak flrs., lat. plbg.; full bsmt.; just comp.; gd. trans.; $250 dn., bal. EZ pmt. Address H F 144, Tribune

General—Suburban South.

MUST BE SOLD AT ONCE.
Bargain—5 rm. Georgian style brick home and attached garage; auto. oil ht., modern kitchen and bath; on lge. cor. lot, in restr. neighborhd., nr. schl., stores, etc. FHA terms. $48.11 mo., incl. principal and interest. Address S Y 455, Tribune.

4 ACRES, FINE FOR CHICKENS, $795; High land; paved rd.; 30 miles south of loop, nr. Dixie highway bus transp. $160 dn., $12 mo. Write C. Behrends, 458 Washington-blvd., Oak Park.

5 ACRES
of rich land, suitable for any kind of farming. South Chicago Heights. Price $985. $50 dn. 945 W. 78th-st., Chgo. Rad. 5481.

LOOK—2 acre farm S. W. of Homewood; 7 blks. to I. C. sta.; 35 min. to loop; elec.; graveled streets; some hwy. frontage. $25 down, $10 a month. Hemlock 2159.

DON'T buy acres south or southwest until you see our ½ to 5 acre locations. Send for list. Address T A 232, Tribune.

REAL ESTATE—SUBURBAN—S. W.

General—Suburban S. W.

REAL BARGAIN
Must sell my 6 rm. hse. Tile bath, shower; furnace heat, Whiting stoker; weather stripped windows and doors; storm windows; screens; plastered walls; garage; lot 50x225 ft.; 50 year old shade trees; 3 blks. to R. I. RR station; 40 minutes downtown; 2 blks. to Safeway Bus; $600 cash required, Bal. $37.50 per mo. Price only $4,500. Address H F 517, Tribune.

6 ROOM COLONIAL HOUSE. 2 years old; perfect condition; 2 car garage; full basement; automatic oil heat, automatic hot water heater; screened porch; wood burning fireplace; 1½ baths; awnings for every window; completely landscaped; corner 120x132; owner leaving town, must sacrifice; FHA terms, $49.34 month incl. princ., int., and taxes; shown by appointment. Address agent, T A 280, Tribune.

9½ ACRES, NR. ARCHER-AV.—Fronts W. 71st-st. [paved section line] ¼ mile frontage r. r.; will sell at bargain on conv. terms. Address G F 367, Tribune.

FAMILY FARM on 79TH-ST. — Sacrifice, $125; $25 cash; $3 mthly., nr. state road. Address G F 373, Tribune.

REAL ESTATE—SUBURBAN—NORTH.

Evanston—15 minutes to loop.

COZY 2 sty. 6 rm. brk.—Gas ht.; 2 car gar.; fenced yd.; N. Evanston; $9,500. Pearson, Sadler & Hultman, Hol. 6362, Univ. 6050.

7 RM. brick colonial—3½ baths, att. garage; excellent condition. $15,500. SMART & GOLEE, INC. BRIAR. 3300.

NORMANDY BRICK—STUDIO LIV. RM. 3 bedrms., 2 baths, don. Greenleaf 2700.

Highland Park—30 minutes to loop.

SHERWOOD FOREST HOMESITES. ROBERT L. JOHNSON, RANDOLPH 0112.

General—Suburban North.

LIQUIDATION SALE
Of repossessed lots in upper Lake Co., Ill.; 39 mi. north, 60 ft. lots; 1 blk. from Lake Mich., $295.00. Sold once for $2,250. Ripe for building. Have 20 to choose from including some corner lots. Tms. Write for details. ADDRESS H B 528, TRIBUNE.

EAST!—7 bedrm., 4½ bath brk.; oil; 2 car; wooded ½ acre. Offer $25,000. Win. 254

REAL ESTATE—SUBURBAN—N. W.

Barrington—39 minutes to loop.

BUSINESS CHANGE REQUIRES OWNER to sell residence on landscaped half acre. Bus service to station. Large liv.-din. rm., modern kitchen, 2 bedrms.; auto. ht.; fireplace; fruit trees; 2 car garage. $8,250. Address G S 556, Tribune.

Park Ridge—19 minutes to loop.

ONLY $500 dn. $35 mo.—Lovely 5 rm. Col. res.; 100x180 ft. lot [equal to 5 city lots]; St. Charles kit.; finest features; nr. Park Ridge. Address L F 438, Tribune.

Prospect Heights—30 min. to loop.

SEE our $6,000 "Priority Homes" now nearing completion—90% FHA loan plan. SMITH & DAWSON. Newcastle 3869.

General—Suburban N. W.

GRAND-AV. FARM ESTATES—Runs thru to Diversey [also paved]; fronts half zoned business; nr. school; bus passes. Price $1,250; $250 cash; $15 monthly. Address H F 572, Tribune.

5 ACRE FARM ESTATE—$1,250; $250 cash, $15 mthly; fronts paved road; just N. of Irving Pk.-blvd., nr. Mannheim-rd. Address H A 86, Tribune.

BARG.—8 rm. house, 340 ft. highway frontage, wooded, nearly 2 acs. of deep rich soil, nr. city, schl., and bus. House needs some work. E-Z tms. Address L F 538, Tribune.

BUILD SECURITY, HEALTH, HAPPINESS on a Garden Farmstead; $25 starts you; 17 mi. N. W.; 2 blks. school, bus, and R. R. Address H E 360, Tribune.

2 ACRE FARM—For only $500; just off paved section line, W. of River-rd., nr. Lawrence-av. $100 cash; $6 monthly. Address H A 470, Tribune.

4 ROOM year old house—Needs some interior work; $100 down, bal. small monthly payments. Address H F 330, Tribune.

OWNER transferred—5 rm. home on ½ acre; near Park Ridge; low cash paymt.; $38 mo. Almost new. Address L F 437, Tribune.

DON'T buy acres north or northwest until you see our ½ to 5 acre bargains. Send for list. Address S Y 453, Tribune.

WORKINGMAN'S chance!—2 acres; no restrictions; on stone rd. 1 bl. off Hwy. 12. Sac. $600; tms. Address L H 212, Tribune.

GARAGE type hse.—Part. into 4 rms.; on lg. lot, easy tms. Address H E 361, Tribune

SACRIFICE large tract nr. Route 64—Unusual buy, $295. Address H E 116, Tribune.

REAL ESTATE—SUBURBAN—N. W.

General—Suburban N. W.

NOW! THE COMPLETE HOUSE READY
for your occupancy. Outstanding architecture and other features any American will truly be proud to call home. Has 4 rms. plus utility rm. Screened porch and attached garage. Only 27 min. to loop. Sold under FHA terms. $35 per mo. Low down pymt.; ¼ acre land. Imprs. in and paid. No assmts. Write A. D. Cline, Box 173, Glenview, Ill.

WILL sacrifice 5 rm. home with basemt., att. gar., natural fireplace, breakfast nook, sun deck, cheerful kitchen; wooded hillside lot; only 39 min. to loop; small down payment, $30.02 per mo. Address H A 176, Tribune.

FOOD going higher—Lower your living cost; raise vegetables, chickens; only $10 mo.; small down paym.; nearly 1 acre deep, rich soil; nr. Lawrence-av.; school, bus. Address L E 491, Tribune.

REAL ESTATE—SUBURBAN—WEST.

Austin—14 minutes to loop.

NOR. Aus.—6 rm. bung.; lge. rms.; latest bath; cab. sink; white woodwk.; h.w.o. ht.; 2 finished, htd. rms. 2d; 2 c. gar. $6,850. Pilgrim, 5637 W. Lake. Aus. 1680-Vil. 5100.

Cicero—13 minutes to loop.

CICERO'S BEST BUNGALOW BUY. 6 rms., brick, large rms., furnace heat, 2 car gar.; 4 blks. to "L." Near Morton High and Catholic schools. Only $5,850. Kohout Bros., 6200 Cermak-rd. Ber. 1101.

Forest Park—20 minutes to loop.

6 RM. brick res.—Front-rear encl. pchs.; h. w. ht. Ven. blinds; 2 car gar.; nr. trans., schls. Owner. Address L G 460, Tribune.

Maywood—18 minutes to loop.

NEW brick homes—Lge. rms., full bsmt., mod. kitch. cab. bath, shwr.; city wtr.; L transp.; low taxes; sm. down paymts.; $32.20 mo. Address H F 145, Tribune.

Melrose Park—20 minutes to loop.

NEW home—4 large rooms; near Buick plant. Garage attached; oil heat; 90x150 ft. lot; $4,700. Phone Melrose Park 6081.

Oak Park—14 minutes to loop.

$6,200; TERMS; lg. 5 rm. bungalow; nr. Fair Oaks; conv. trans., schls. Euclid 610.

Villa Park—26 minutes to loop.

6 RM. modern home—Stoker; insulated; large landscaped lot; newly dec.; excel. transp. Owner. $6,000; or rent. 435 N. Yale.

General—Suburban West.

NEW "STREAMLINE" STYLE HOME—Attached garage; easily arranged 6 rooms; on beautiful hill overlooking woods and little river; includes 4 acres of ground; ppty. about 15 minutes N. W. of Berwyn; large golf course and public school convenient; price $3,750; terms to responsible purchaser. Address H B 401, Tribune.

1½ ACRES BEAUTIFUL WOODS—Overlooking little Du Page river, on paved Sunnybrook-rd.; short way S. W. of Elmhurst; price $875, $175 cash, $10 monthly. Address G F 363, Tribune.

HALF ACRE ADJOIN. ELMHURST—Paved road; electric; new school; no assmts.; ripe for building; owners will take $475, $95 cash, $5 mo. Address H E 262, Tribune.

6 Rooms, 6 Month Old House
Needs work; $150 down, balance to suit. ADDRESS H F 331, TRIBUNE.

LAND suit. for chick. farm; 11,200 sq. ft.; 35 min. from loop; full pr. $135; $5 dn., $1.50 a week. Address L K 567, Tribune.

INVESTIGATE western suburbs for best buys—See us in Riverside, La Grange, Western Springs, Hinsdale. HENRY A. MILLER.

DOUBLE GARAGE, part. to 3 rms.; on lge. lot; E-Z terms. Address H E 362, Tribune.

REAL ESTATE—ACRE PROPERTY.

1 ACRE rich black garden soil—1 block to station, 1¼ blocks from Routes 12 and 20. Total price $250; $75 cash, bal. $10 mo. ADDRESS T C 108, TRIBUNE.

BUY now—Nearly 1 acre, deep rich soil; near schl., church, bus, 12 min. to Sears stores. Small dn. paymt., $10 mo. You can build before paid for. Address L D 459, Tribune.

1 ACRE, NICE HIGH LAND. Black soil; near north Glen Ellyn; over 150 trains daily; $50 cash, $10 month. ADDRESS L D 487, TRIBUNE.

VACANT or resort land wanted for North Shore acres. Address N B 415, Tribune.

REAL ESTATE—RESORT PROPERTIES.

Illinois.

FOR QUICK SALE—Lake home; 38 mi. N. W.; built for year-round; 4½ rooms; large living room; kitchen and dinette; space for two future rooms upstairs; complete plumbing running wat., insulation; $2,495; small down payment; $22.50 per mo.; 1 hr. r. r. or auto. Loop. ADDRESS H F 332, TRIBUNE.

ONLY $695
New Model Homes; large liv. rm.; modern kit. with built-in sink and cabinet; dining nook, fruit trees, and strawberry plants. $50 down and $3 per week to responsible party. Address H F 333, Tribune.

Lake Front Cottage, $1,975
Celotex insulated cottage; 4 large rooms and porch; on beautiful lake near Chicago. Lot runs to water's edge. Modern conveniences. Small down payment, bal. on terms. ADDRESS L K 432, TRIBUNE.

4 RM. year 'round cottage, facing private lake, 30 min. N. W.; screened pch., inside plumbing, kitchen cabinets, fireplace. Small down payment, $21.50 per month. ADDRESS H B 593, TRIBUNE.

SAC. LAKE COTTAGE AND BOAT—$575. On natural spring fed lake; $50 cash, bal easy terms. Address H E 99, Tribune.

4 ROOM prize cottage, $745—Property fronts on 3 lakes; 37 mi. to Chicago; sand beach; easy terms. Address H E 98, Tribune.

PISTAKEE BAY home—Real sacrifice, $3,700; terms. Address T A 60, Tribune.

Indiana.

$100 BUYS BEAU. 60 FT. LOT IN DUNES. ADDRESS T A 276, TRIBUNE.

Wisconsin.

MUST sell—Beautiful 4 room cottage on an unknown, large, natural, springfed Wis. lake, only 59 miles N. W. Chicago; $870 complete; $100 cash, $12 month; no trade. ADDRESS L K 430, TRIBUNE.

$850—TERMS. Must be sold at once. Off-season buy; 4 rm. furn. cott.; lg. scrnd. frt., rear pchs.; hi bsmt.; safe sand beach; fishing, hunt. Address T A 56, Tribune.

WAR BARGAIN—Compl. furnished all-year lake home; A1 condition; electric stove; big trees; sand beach; $1,700; terms. ADDRESS L K 440, TRIBUNE.

SACR.—Leaving town; 4½ rm. house, compl. furn.; ins. water and toilet; nr. Antioch, Ill. $1,450; tms. Address T A 55, Tribune.

FORECL.—90 ft. lake frt. lot; was $850, now $550; lge., restrict. lake; exc. fishg. 50 mi. N. W. Address L C 280, Tribune.

SAC. lovely waterfront home; sand beach; heavy woods; $2,700; about 50% real value; terms. Address L O 283, Tribune.

$600 CASH only. Sacrifice Wisc. lake home near by. Address L K 450, Tribune.

REAL ESTATE—FARM LANDS.

Arkansas.

TODAY'S opportunity-land, the famous Ozarks! Free 64-page bargain catalog. United, 7-EG S. Dearborn. State 7975.

Illinois.

TO settle estate—Good 320 a. farm for sale; black level soil; good buildings; water and lights; close to town. Address Lock Box 295, Rochelle, Ill.

STATE HIGHWAY 53—Country estate, 8¼ acres; beautiful surroundings; east of Wheaton; rare bargain; $2,500, $500 cash, $25 monthly. Address G F 365, Tribune.

170 ACRES—40 mi. north, $17,750. Complete set good bldgs. plus 4 rm. cottage. M. H. Petersen, Franklin 2650.

3½ ACRES—Stream; fine soil; 18 mil. Chgo.; $695. Pullman 4000; eves., Lawndale 7240.

Michigan.

277 ACRES—S. W. Mich.; all level, fertile land; ½ mile nice river frontage; some woods; fair bldgs.; elec. lts.; on hard rd; real bargain at only $29 per acre; $2,500 down. Address H A 556, Tribune.

60 ACRE FRUIT-DAIRY FARM. Gd. bldgs.; exc. cond.; nr. Muskegon mkt. Cash and terms. Douard, Columbus 2236.

30 A.; MILE town; S. Mich.; bldgs.; elec.; orch.; $1,900; $500 dn. Roessler, 140 S. Dearborn.

Ohio.

FOR SALE—120 acres, level black Maumee Valley corn and alfalfa land; nice improvements; electricity; good location; improved highway; March 1, 1942 possession; $100 per acre, terms. D. O. Horton, Bryan, Ohio.

110 ACS.—Good impr. soil and loc.; elec.; $47.50 per a., terms; bargain of bargains! D. O. Horton, Bryan, Ohio.

Wisconsin.

RAILROAD land grant lands, $4 to $5 per acre for good farm land adapted for dairying, live stock and grains; good roads, water, town and markets. Send for booklet No. 5. S. S. Claar, Land Dept., Soo-Line, Minneapolis, Minnesota.

Miscellaneous.

BIG FREE CATALOG—1,290 bargains, farms many states. STROUT REALTY, 7-J S. Dearborn-st.

WANTED—TO RENT—FARMS.

FARM—With large chicken house. Address D 243, Tribune.

REAL ESTATE WANTED.

Apartment Buildings.

CASH FOR REAL BARGAIN, 2, 3, 4 FLAT. ADDRESS L O 489, TRIBUNE.

Houses.

CASH for bargain with income possibilities; Woodlawn or Hyde Park. Address L O 488, Tribune.

CASH BUYERS FOR N. W. PROPERTIES. Fagerstrom, 6205 Milwaukee. New. 2050.

CASH for South Side improved property. C. H. Dehning Co., 665 W. 63d. Wen. 0688.

CASH clients want houses and small flats right way; quick service. Brunswick 6200.

Resort Property.

WANT—Summer home on chain of lakes in Illinois; reasonable. Call Monroe 6498.

Miscellaneous.

I WANT a 2 flat—Bung. or cott.; all cash; south of 71st, e. of Stony. Bay 2402.

REAL ESTATE FOR EXCHANGE.

Apartment Buildings.

HAVE cash buyers for 6-9-12 apt. bldg. H. E. Vetter & Co. 6228 Br'd'y. Rog. 6430.

Houses.

BEAUT. home, adjacent to Miami Beach. Trade for apts. or stores; add cash. FRANKENSTEIN & CO. 110 S. Dearborn.

Resort Property.

WILL trade summer cottage in Dunes for vacant. Address S Y 401, Tribune.

Vacant.

VACANT LOT IN LA GRANGE 50 by 135; to be exchanged for down payment on 6 rm. house. Bayport 2317.

Miscellaneous.

HAVE you any real estate anywhere in the U. S., large or small, vacant or improved, that you care to exchange? ADDRESS T A 255, TRIBUNE.

REAL ESTATE LOANS, MORTGAGES.

WANTED; $75,000 in first mortgages up to $2,000. Central 5225.

WILL make or buy 1st mortgage on good South Side improved property. Low rates. WM. L. SHARP & CO., 237 W. 63D-ST.

BROOMELL BROTHERS, INC. 1st mortgage loans; prompt action. 111 W. Washington.

STOCKS AND BONDS.

BONDS, Mortgages, Real Estate, Securities. BOUGHT, SOLD, QUOTED. Weissburg & Co., 134 N. La Salle. Ran. 1187

FINANCIAL SERVICE.

HEIRS—Cash for legacies, annuities, trusts. Probate Finance, 155 N. Clark. Cen. 2022.

HOUSEHOLD APPLIANCES.

General.

MAGIC Chef T. T. gas range, G. E. refrig., Duotherm oil heater; never used; sacrif. Terms. 3204 Broadway. Bittersweet 4028.

OIL Htrs., Ranges, Radios, Refrigerators. Floor sample closeouts; huge savings. COMMONWEALTH, 620 W. Jackson.

Electric Ranges.

HOTPOINT and L. and H., guar., ren...$29 CENTRAL WHSE., 775 W. Jackson-blvd.

Electric Refrigerators.

SPECIAL ELECTROLUXES, $29.50. Gen. Electric, $37.50; Westghse., $37.50; Kelv., $32.50; recond. like new; full guar. 220 W. HURON-ST. OPEN SUNDAY.

REBUILT REFRIGERATORS, $29 UP. FULLY GUARANTEED. National Refrigerator Rebuilders. 7733 SOUTH CHICAGO-AV.

REFRIG.—6 cu. ft., $88. Coldspot de luxe, $69. Crosley ref., $59. Frigidaire, all porcelain, $64. Whistler Co., 621 W. Jackson.

WILL sell for balance—Frig., 6 cubic feet, all porcelain, $69. Cash or terms. CENTRAL WHSE., 775 W. Jackson-blvd.

G. E., KEL., etc.—Like new; 1 yr. guar.; $32 up; $1 wk. Open eves. 4237 N. Lincoln.

Kitchen Stoves.

JEWEL table top gas ranges, $39. Tappan de luxe, $89. Apt. house ranges, $29. WHISTLER CO., 621 W. JACKSON.

NEW 1941 Table Tops, all white........$29 New 1942 Magic Chef, apt. size.......$34 CENTRAL WHSE., 775 W. Jackson-blvd.

MAGIC CHEF—White, table top, brand new, $34. Jewel, now, $29. 1232 S. Halsted-st.

GAS range—6 burner, 2 ovens with heat regulator; $65, terms. 6939 S. Halsted.

Vacuum Cleaners.

RENT—TRY—BUY—New 1941 vacuums or washers; 25c weekly. WELLINGTON 2795

Washing Machines and Ironers.

MAYTAG washers—Sq. alum. tub washer, $69. THOR, all white, $39. Other washers $25. WHISTLER CO., 621 W. JACKSON.

THOR WASHERS, $37.50. Also 50 used washers, ironers, $20 up. Open eves. 3448 W. North-av. Alb. 0140.

THOR—REBUILT LIKE NEW—$18. New washers; Thor, ABC, Maytag, Peerless from $39.95. E-Z terms. 3027 Lincoln-av.

THOR—Brand new, $34. G. E., with pump, lge size, rec., $29. Whse., 1232 S. Halsted.

G. E. WASHER—Alum. agit., 1940 mod., $37. Thor, $32. 3334 N. Central-av. Open eves.

RENT a Thor washer or ironer, 25c weekly. Phone Albany 0141.

BENDIX—COST $175; USED 7 MONTHS; CHEAP. 7805 S. HALSTED. STE. 1911.

MACHINERY AND EQUIPMENT.

FACTORY TRUCKS
NEW AND USED. Box, platform, laundry, hand, bindery; specials made to order. Triad Industries Show Room, 3524 N. Clark. Graceland 9177.

WANTED to buy for urgent defense work—2 No. 3 vertical milling machines and 2 horizontal boring mills. Only machines in first class condition considered. Reply immediately. Address L G 490, Tribune.

FOR sale—1 14-inch lathe arranged for motor drive; 1 14x72 Norton grinder, motor driven; 1 6x32 Norton grinder, motor driven. Haymarket 3720.

FOR sale—1 Fairbanks Morse 186 H. P. Diesel eng. with 120 KVA generator complete with switches, panel and meters. Phone Berkshire 7900.

LARGE drill press, lathes, tools, chrome plated tubing, sheet metal, screws-bolts, sect. bookcases. To close estate. Private. ADDRESS S X 454, TRIBUNE.

AARON'S MACHY. WILL CALL AND PAY CASH FOR MACHINERY, ELEC. TOOLS, ETC. 172 N. HALSTED, HAY. 2334.

GUARANTEED AC AND DC motors, generators, blowers, pumps, comp. Arthur Wagner Co., 701 W. Washington. Monroe 7409.

WANTED—Will pay premium for used generator bearings. State size, quantity and price. ADDRESS S X 486, TRIBUNE.

WANTED—MILD STEEL BARS 1x¼ or 1x 5/16; any length 3 ft. or over. State quan. and price. Address L G 489, Tribune.

WANTED—1 or 2 25-40 ton platen type, 4 column hydraulic presses; must be in good cond. Address L F 394, Tribune.

LINE SHAFTING, pulleys, hangers, counter shafts. Poray, Inc., 3369 W. Grand-av.

FAST BATTERY CHARGER—Used Neon sign. [GARAGE]. Bargain. Manning. Dor. 9770.

BLOWERS, fans, exhausters—Used; all types. Gen. Blower Co., 405 N. Peoria. Mon. 0574.

USED Kohler plant, 10 kw., 60 cycle. Call Gary 9131 Monday. Ask for engineer.

ICE Cans—3-4 C., 1122 Likenu; also ice plant equip.; ½ pr. Born, 216 N. Wabash-avenue.

AIR COMPRESSOR, CAR WASHER—Bargain. Mr. Bernard, 7408 Jeffery. Dor. 1730.

STORE AND BAR FIXTURES.

ROYAL typewriters, filing cabinets, 7 exec. oak desks, 15 swivel and arm chairs, add. machine, speedomat cabinets, scales, waste paper, metal, etc. Auction sale Tues., 2 p. m., 1016 N. Dearborn-st., 2d fl.

9 FT. spec. built triple duty refrig. case, all porcelain inside and out. Perf. cond. Completely installed, $795. Mercury Refrig. Prod. Co., 1410 W. 63d-st. Pros. 2038.

USED single duty 10' porcelain butcher case and a 10' porcelain Demeke double duty butcher case with compressors. Guar.; reas. Easy terms. 1324 S. Michigan.

FOUR modern refrigerator cases, 12x12 ice box. Full line Meat Market fixtures. Inquire Box 646, Bloomington, Illinois.

CASH registers—Nat'l, elec., 2 late models; gd. cond. 2251 S. Michigan-av., 2d floor.

COMPLETE tavern and restaurant fixt.; 66 ft. circular bar; private. Dor. 8441.

DOUBLE DUTY REFRIG. COUNTERS—6 and 8 ft.; very cheap. 220 W. HURON-ST.

McCRAY 6 ft. dble. duty elec. refr., slicer, scale. Reas. 6224 N. California. Rog. 3974.

CURRENCY exch. cage; 2 windows. Busse Safe Co., 2358 N. Clybourne. Lin. 0331.

PERM. wave mach., $30; manicure tables, $3; hairdryer, $8. Paidar. 1120 N. Wells.

STORE, tavern fixt. Hamburger lunch equip. New-used. Chas. Bender Co., 608 N. Wells.

BUILDING MATERIALS.

Lumber.

BUILD OR REMODEL YOUR OWN HOME—We will furnish your building material; no down payments; E-Z mo. terms. Douglas Lumber Co., 2700 Roosevelt-rd. Ked. 3840.

Stokers; Oil and Gas Burners.

NEW Winkler Stokers—Water damaged. Mechanically perfect. Very reas. Del. 5994

STOKERS, NEW AND USED. Many makes; wholesale. 2407 Montrose.

NEW and Used Stokers—As low as $200, installed. 4355 Cottage Gr. Drexel 4344.

IRON Fireman stoker—Compl. controls for res. or 2 flat; sac.; terms. Bitter. 4030.

Bricks.

5,000,000 Clean Used Brick
Loaded on your truck at $4 per 1,000 or 75c per 100. BRICKS stored in heated garage—for delivery to Chicago and suburbs ALSO SOLID FILL FOR SALE. Cullen, 2448 W. Grand. See. 4322, Mer. 1804

PRINTING MACHINERY AND SUPPLIES.

FOR Sale—Michle Vertical; A-1 condition. Phone Randolph 7900. Mr. Jacob.

LOANS—PERSONAL AND BUSINESS.

Personal Property and Salary.

IF YOU NEED TO BORROW
CALL
T. B. WARD, INC.
Where any man or woman can borrow from
$30 UP TO $300
DEPENDENT UPON ABILITY TO PAY
T. B. WARD, INC.
Room 408 8 S. Dearborn
RANDOLPH 2060.

LOANS—PERSONAL AND BUSINESS.

Personal Property and Salary.

18c
FULL COST OF $25 FOR ONE WEEK

You can repay a loan at Local Loan the next day—next week—next month, or take up to 18 months, but regardless of the size of the loan, or the payment plan you choose—YOU PAY ONLY FOR THE ACTUAL TIME YOU KEEP THE MONEY

$25 TO $300 ON YOUR SIGNATURE ONLY

You can use either our convenient Equal Monthly Payment Plan OR our Popular Reducing Payment Plan, whichever YOU choose.

LADIES—Whatever line of work you are employed in you will find Local Loan's service convenient because YOU ALONE SIGN! No mortgages, no co-signers.

Prompt, efficient service saves YOU time. Stop in during your noon hour or after work.

To speed up our already fast service
PHONE FOR YOUR LOAN
LOCAL LOAN CO.
UNDER STATE SUPERVISION.

7 W. Madison, at State. RANdolph 8400
4658 S. Ashland, at 47th. YARds 4870
821 W. 63d, at Green. ENGlewood 7800
807 W. 79th, at Halsted. RADcliffe 4500
11054 S. Michigan. PULlman 7500
1212 N. Ashland, at Mil. BRUnswick 3100
4013 Milwaukee, at Cicero. AVEnue 1400
4701 N. Western, at Leland. LONgbch. 2161
[Evanston phone: GREenleaf 5100.]
8 N. Ogden, at Madison. SEEley 3700
1 N. Pulaski, at Madison. KEDzie 5900
[Oak Park phone: EUClid 6163.]
4800 W. Cermak, at Cicero. ROCkwell 8000
[Cicero phone: CICero 6210.]
Freeport office: 402 Smith Bldg.

We Will Lend You CASH On the Strength of Your Job

NO WAGE ASSIGNMENTS. Cash loans—$25 to $250 or more. If you have a job [even a new one] you can get a loan on just your signature, or car, or furniture, depending on your own preference or circumstances.

Pick Your Own Payments

Cash You Get	Examples of monthly payments for: 7 mos.	14 mos.	18 mos.
$55	$8.83	......	......
100	16.05	$8.85	$7.27
200	31.93	17.55	14.38
300	47.35	25.77	21.00

Above includes charges of 3% monthly on unpaid balances up to $150. 1½% monthly on balances above. SEE US TODAY.

Personal Finance Co.
11 CONVENIENT OFFICES.
SOUTH SIDE—3 offices:
841 E. 63d-st., 3d fl. Hyde Park 1471.
757 W. 79th-st., 2d fl. Radcliffe 8225
2403 W. 63d-st., 2d fl. Republic 7229
NORTH SIDE—3 offices:
4750 Broadway, 2d fl. Longbeach 4090
4770 Lincoln-av., 2d fl. Longbeach 1321.
3982 Milwaukee-av., 2d fl. Palisade 0984
WEST SIDE—2 offices:
4005 W. North-av., 2d fl. Capitol 0700.
4010 W. Madison-st. 2d fl. Nevada 2134.
OAK PARK:
1118 Lake-st., 2d fl. Village 4500
CICERO:
5944 W. Cermak-rd., ground fl. Cicero 666.
EVANSTON: Greenleaf 6081.
State Bank & Trust Bldg., 3d fl.

FAST SERVICE STRICT PRIVACY
SIMPLIFIED Loan Method

Liberal Credit. Choice of Loan and Payment Plans. Friends, Relatives and employers not notified. No co-makers required. Especially speedy Service on Emergency Loans. Amounts and Date of Payments arranged to suit. No insurance required. No Fines. Amounts $10 to $300.

FAMILY LOAN CORPORATION
LOOP:
202 S. State-st., cor. Adams, Century Bldg. Room 301. Telephone WABash 2994
LOGAN SQUARE:
3147 Logan-blvd., corner Kedzie, 2d floor. Near "L" terminal. Tel. SPAulding 4100
NORTH SIDE:
6349 N. Western-av., corner West.-Devon. Devon Bldg., Rm. 206. Tel. BRIargate 4121
WEST SIDE:
4806 W. Madison-st., near Cicero. Next to Walgreen's. Tel. MANsfield 4221
SOUTH SIDE:
2105 E. 71st-street, east of Bryn Mawr. I. C. Station, 2d floor. DORchester 2811
SOUTH CHICAGO:
9113 Commercial-avenue [Opp. Goldblatt Bros.]. Lincoln Bldg., R. 10. REG. 6220

MONEY $10 TO $300 ON YOUR OWN SIGNATURE
WE SPECIALIZE IN SALARY LOANS
TO EMPLOYED MEN AND WOMEN INCLUDING CIVIL SERVICE AND GOVERNMENT EMPLOYES.
AUTO and FURNITURE LOANS
CAN ALSO BE ARRANGED CONVENIENT MONTHLY PAYMENTS.
SAVE TIME!
PHONE YOUR APPLICATION.
IMPERIAL CREDIT CO.
CALL AT THE NEAREST OF THESE SIX CONVENIENT OFFICES.
LOOP:
8 N. Dearborn, at Madison, 2d fl. FRA. 6141
SOUTH:
6317 S. Halsted, nr. L sta. ENG. 4010
3200 W. 63d-st., at Kedzie, 2d fl. PRO 6600
WEST:
7 S. Pulaski [Crawford] NEV. 7060
NORTH:
1548 Belmont, at Ashland, 2d WEL. 6700
4802 Broadway, at Lawrence. LON. 5188
Listen to "MONEY IN YOUR POCKET," with Harold Isbell, WCFL, 7:30 p. m., Monday thru Friday.

MONEY TODAY OR TONIGHT
Salary, Auto, Furniture Loans
TO EMPLOYED PERSONS, INCLUDING CIVIL SERVICE EMPLOYES.
CITIZENS LOAN CORP.
7 S. Dearborn-st. STAte 5000
5967 W. Madison-st. AUStin 7300
3401 W. Diversey-av. SPAulding 4300
811 W. 63rd-st. NORmal 5700
1608 W. Belmont-av. LAKeview 7300
1604 E. 79th-st. REGent 5800
6240 Cottage Grove-av. FAIrfax 0600
Neighborhood Offices Open
Every Evening to 8 P. M.

QUICK CASH LOANS
$25, $50, $75 up to $300
SALARY LOANS. FURNITURE LOANS. AUTO LOANS.
Prompt, Private Service
Phone Central 4733
C. C. ERD
7 S. Dearborn-st. Suite 616

LOANS—$25 to $300. Harry Palmer & Co., 105 W. Madison, Rm. 501. Randolph 1090.

LOANS—PERSONAL AND BUSINESS.

Personal Property and Salary.

How You Can Get A $50 Loan for only $4.54 (total cost)

6 monthly installments of $9.09 each; total $54.54, repays a $50 Household loan.

CASH LOAN YOU GET	AMOUNT YOU PAY BACK EACH MONTH INCLUDING ALL CHARGES. 6 Mos. Loan	12 Mos. Loan	15 Mos. Loan	18 Mos. Loan
$ 25	$ 4.54	$ 2.44	....	....
50	9.09	4.88	....	....
75	13.63	7.33	$ 6.07	$ 5.24
100	18.18	9.77	8.10	6.99
125	22.69	12.19	10.10	8.71
150	27.19	14.59	12.08	10.41
200	36.17	19.36	16.02	13.79
250	45.12	24.12	19.94	17.16
300	54.08	28.87	23.85	20.51

Loans made to single people and married couples on own signature or furniture or auto. No endorsers on any loan. No credit inquiries of friends or relatives. Payments include charges at Household's rate of 2½% per month on that part of a balance not exceeding $100, and 2% per month on that part of a balance in excess of $100. There is nothing else to pay. To apply, phone, write or visit office. No delay.

LOOP OFFICES:
36 S. State, 16th floor. FRAnklin 0884
100 W. Monroe, 7th floor. STAte 1777
111 W. Washington, Rm. 253. FRA. 1082
5 S. Wabash, 13th floor. STAte 0151
NEIGHBORHOOD OFFICES:
11106 S. Michigan, 2d flr. COMmodore 3880
6255 S. Ashland, 2d flr. HEMlock 4510
2355 W. 63d-st., 2d flr. REPublic 4472
6856 S. Halsted, 2d flr. ABErdeen 4060
841 E. 63d-st., 4th flr. PLAza 8360
9204 Commercial, 3d flr. SOU. Chi. 0103
3150 Lincoln-av., 2d flr. LAKeview 8844
1737 Howard-st., 2d flr. ROGers Park 8320
4554 Broadway, 2d flr. LONgbeach 7163
2800 Milwaukee, 3d flr. CAPitol 3440
4704 Irving Park, 2d flr. PENsacola 4570
1 N. Pulaski [Crawford], 5th fl. KED. 0704
Cicero, 6012 Cermak-rd., 2d fl. CICero 6400
Oak Pk. 1140 Lake-st., 3d flr. EUClid 503
Chicago phone: Austin 0474.
HOUSEHOLD FINANCE CORPORATION.

A Fresh Start in '42

WOULDN'T IT BE A GRAND FEELING TO START OFF THE NEW YEAR WITH NO OLD BILLS HANGING OVER YOUR HEAD? WHY NOT LET COMMONWEALTH CLEAN UP THOSE SCATTERED BILLS FOR YOU, SO THAT YOU CAN GET OFF TO A FRESH START IN '42? ASK THE COMMONWEALTH MANAGER HOW YOU CAN GET THE CASH YOU NEED AND REPAY IN ORDERLY MONTHLY INSTALLMENTS THAT WILL FIT EVEN THE MOST MODEST INCOMES. FOR FURTHER DETAILS, STOP IN OR TELEPHONE.

COMMONWEALTH LOAN CO.
3166 LINCOLN-AV., cor. ASHLAND at Belmont, Rm. 224. BITtersweet 3360
4803 LINCOLN-AV., cor. WESTERN at Lawrence, Rm. 208. LONgbeach 3456
4013 MILWAUKEE-AV., cor. CICERO at Irving Park, Rm. 307. AVEnue 0443
1791 HOWARD at CLARK, Rm. 312. ROGers Park 0754
6252 COTTAGE GROVE-AV., at 63d. Room 200, HYDe Park 3675
749 W. 63D-ST. at HALSTED, Room 200. ENGlewood 1711
1 N. PULASKI [Crawford] at Madison, Room 415. VAN Buren 5040
137 N. MARION-ST. at Lake, R. 204. Chgo. Ph. Aus. 1614. Oak Pk., Vil. 6886
6428 W. CERMAK-RD., nr. Ridgeland. Chgo. Ph. LAWndale 2882. BERwyn 371

PHONE LOAN Corporation
For a Salary Loan
On Your Signature Only

Loans on your Furniture or Automobile, too. Call and tell us how much you need; your money will be ready when you come in.

"the SIMPLIFIED plan"
GET CASH FOR SEASONAL EXPENSES
LOOP.
160 N. La Salle, Room 1100. Ran. 3333 Park free at 120 West Lake Garage.
NORTHWEST.
2801 Milwaukee, 2d floor. Spaulding 2700
NORTH.
1737 Howard-st., 3d fl. Rogers Park 2030
SOUTH.
7850-58 S. Halsted, 2d fl. Radcliffe 2511.

A FRIENDLY LOAN SERVICE

Domestic is a "friendly place to borrow" the cash you need. Loans are made up to $300 on Signature—Automobile Furniture

Also, if you wish advice on problems of the home—budgets, menus, clothing, and furnishings—write for Domestic's new HOME ADVISORY SERVICE. Domestic gives personal attention to all your needs—financial and advisory.

ILLINOIS
DOMESTIC
FINANCE CORP.
2D FL., NEW CAPITOL BLDG.
6 E. RANDOLPH
FRANKLIN 3494
"A Friendly Place to Borrow."

L. T. BAKER & CO.
SUITE 1407, 30 W. WASHINGTON.
PHONE RANDOLPH 6151.
THE NAME TO REMEMBER FOR LOANS
$30 to $300

Business Loans.

NO OBLIGATION
OUR REPRESENTATIVE WILL CALL.
PHONE CENTRAL 5532
$350 TO $150,000
To Factories, Machine Shops, Restaurants Stores, Rooming Houses, Laundries.
QUICK-CONFIDENTIAL
National Acceptance Co., 111 W. Monroe

$300 TO $150,000
ON EQUIPMENT OF ANY BUSINESS. NO CO-SIGNERS. EASY TERMS. WE MAKE LOANS IN ILLINOIS, INDIANA, AND MICHIGAN.
F. BOLAND
Oldest Estab. in Chicago
9 W. WASHINGTON.
FRANKLIN 1966

Collateral Loans.

JEWELRY LOANS—$1 TO $10,000. ILLINOIS STATE PAWNERS ASSOCIATION 140 N. Dearborn, Cor. Randolph, 2d floor.

HOME FURNISHINGS AND FURNITURE.

(See Also Household Appliances.)

General.

BARGAINS! EASY CREDIT! BUY TODAY!
NELSON BROS. OUTLETS
Repossessed parlor sets........As low as $22
Sample parlor sets..........As low as $32
3 piece bedroom sets..........As low as $25
Kitchen sets, all kinds..........As low as $18
Twin size studio couches....As low as $12
Rugs, all sizes..........As low as $10
Slightly used lounge chairs....As low as $10
Sample dining room sets.......As low as $23
Desks and odd pieces.........As low as $10
BUY NOW—SAVE MONEY
South: 6910 Cottage Grove
North: 4840 Broadway
Open daily to 10 p. m. Sundays to 5 p. m.

OUT OF STORAGE
3 Rm. Outfit, like new, $118
Parlor suite, bedrm. suite, din. set, rugs, lamps, end tables, mirrors, dishes, etc. WILL SEP.—TERMS $2.00 A WEEK.
GROVE STORAGE
4301-13 COTTAGE GROVE-AV.—Oak. 7200. Open eves. to 9. Sun. to 5. Free delivery.

COOK COUNTY DISTRIBUTORS. Furniture in Mfr.'s Warehse. 50% discount. 18TH CENTURY, FRENCH, SWEDISH.
$149—2 pc. Kidney Silk Mohair Parlor..$89
$119—3 pc. Limed Oak Bedrm. Sets.....$69
$ 55—5 pc. Swedish Oak Dinette.......$32
$ 45—9x12 Leaf Broadloom Rugs......$24
HOLLANDER WAREHOUSE—TERMS.
2420 N. MILWAUKEE-AV.
Open Daily to 9 P. M., Sunday to 5.

Reliable Party Wanted
to take over balance of payments on a beautiful 3 room outfit consisting of living room, bedroom and dinette sets, rugs, end tables, lamps, dishes and silverware. All for only $118. Easy terms. See Mr. Allen at Warehouse, 1232 S. Halsted-st. Open eves. to 9. Sun to 5.

WANTED—Reliable party to take over beaut. 3 Rooms of Furniture. Like new. Parlor Set, Bedroom Set, Din. Set, Rug, Lamps, Tables, Pictures, Mirror, Dishes, Silverware, etc. All for $138. Will sep. Cash or terms. $2.00 wkly. Free delivery. Open daily to 9 p. m.—Sundays to 5 p. m.
IRVING, 7839 S. HALSTED

FURN. MART SAMPLES
471 EAST OHIO-ST.
offered to the public at reductions of 40 to 60%. Hudgin Furn. Co. Open evenings.

ORDERED SOLD AT ONCE
3 room outfit, repossessed, like new. Living room, bedroom, dinette, tables, rug, lamps, mirror, dishes, and radio. Must go for $139. Cash or terms. Free delivery. Ask for MR. MORGAN, Credit Mgr., 1553 W. Chicago-av. Mon. 6351. Open eves. to 10, exc. Wed., Fri.

COST $279—NOW $125
3 room outfit, like new; living room, bedroom, dinette, tables, rug, lamps, mirror, dishes and radio; all for $125 cash or terms; free delivery. Ask for Mr. Simmons, credit mgr., 7185 W. GRAND. Mer. 2225. Open Mon., Tues., Thurs., and Sat. eves.

IMPORTANT NOTICE—Will sell to responsible party complete 3 rooms of modern, beautiful furniture. 1 MONTH OLD. Bedr., living rm., dinette, tables, rugs, mirrors, lamps, pictures, etc. Originally worth $480. NOW $127. Will separate. Terms arranged. MEYERS, 455 W. 63D-ST. Open evenings.

COME IN AND CONVINCE YOURSELF. We carry a complete line of nationally known, high grade bedroom, living room, dining room and kitchen sets, rugs, carpets and linoleum. Savings to you up to 50%. MIDWEST FURNITURE, 601 W. Washington. Open eves., Sun. till 5.

GOOD USED WOOL RUGS
9x12, 8x10, 6x9; used rugs............$3.00
1,000 yards carpet, per yard..........50c
Inlaid linoleum, laid free, yard........79c
228 N. CICERO-AV. 4354 W. MADISON.

NEW FURNITURE—STORAGE PRICES. Parlor, Bedroom, Dining Room sets. Carpets and rugs—All sizes; easy terms. VERSCHOORE'S STORAGE. 4040 N. Kedzie-av.—Op. eve. 10—Sun. 5.

REMER STORAGE SALE—EASY TERMS. PAR., BED., DIN. SETS, $29; RUGS, $15; SEAMLESS WILTON CARPETS, large size. 5822 N. Western. Open 3 eves. 9; Sun. 5.

IN SCHAULER'S STORAGE—E Z Terms. $350 3-4 rms. sample furniture....$169 up 9x12, 12x15 rugs, Wilton broadlm. $15-$59 4644 N. Western. To 9 ex. Wed. Sun. 12-5.

REPOSSESSED—3 comp. rms., beaut. furn. used 6 wks.; orig. cost $495; bal. due $159. Meyers, 4153 Roosevelt. Open eves. and Sun.

Central.

LINOLEUM-CARPET LAID FREE. Inlaid, 69c-90c yd.; used Battleship, 73c; Congoleum, 39c sq. yd. up.; carpet, 69c. 1547 Roosevelt. Tu., Th., Sat. eves. Can. 1553.

LINOLEUM LAID FREE—Inlaid 69c sq. yd. Felt base, 3c sq. ft. Open Tues., Thurs., Sat. eves. Marsh, 4812 N. Western. Ard. 4100.

South Side.

3,500 RUGS—ALL SIZES—GRADES. 500 yds., 27 in. taupe cpt., $1.10-$1.35 yd. 750 yds., 36 in. taupe, $1.65. 410 yds., 36 in. silver gray, $1.95 yd. 250 yds. used raisin. 500 yds. used gr. Wilton. 210 yds. used beige. 1-all Perf. ROYALTON RUG CO., 4727 Cottage Grove.

FLOOR SAMPLES—Bedrm., liv. rm., dining rm. sets reduced 20-50%. 3-4 rm. outfits at old prices; $149.50 up. Buy now, save. CITIZENS FURNITURE. 6231 Cottage. Open to 10 p. m. Sun. to 5.

RUG PRICES SMASHED 55%
795 used, smpl. 4x6 to 9x12 to 9x18, $3-55. 875 new 2x4-12x24. 900 yds. crp. $85c up. Checker Cleaner Wshse. Tms. 1301 W. 63d.

FINE 9 PC. DUNCAN PHYFE DINING SET, $165; per. cond.; others from $25. Parlor, bed rm. sets, $25 up. Terms. SCHWARTZ BROS., STG., 7012 STONY.

REAL HOT BUY—4 rm. furn. Pay bal. due, $100; terms arranged. Will separate; open Sun. 10-5; daily 9 p. m. 746 E. 71st.

10,000 YDS. news broadloom carpet; 200 new 9x12 rugs, cheap. 5409 S. Halsted-street.

REP. parlor, bedrm. sets from $29.50. MART FURN. OUTLET, 5725 S. Halsted.

SAC. SAMPLE—Used furn. Stoves-rugs. Michael Dunn, 6730-42 Cottage Grove-av.

North Side.

MAPLE FURNITURE. Big clearance sale—All floor samples reduced 25% to 50%. Living room suites as low as $34; bedroom suites at $39; dinette sets at $19. See Chicago's Largest Maple Display. Wallen Fine Furniture Co. 3300 N. Clark-street. Bittersweet 2339.

LARGE oak dresser, round oak dining table, library table, 9x12 rug, Gulbransen player piano, small. 1339 Wellington-place, 1st floor. Buckingham 7056.

MUST sell our 6 rm. furn., 2 mo. old; par., din., 2 bedr., rugs.; sep.; dealer. Lon. 2540.

REPOSS.—3 rms.; like new; $99; $10 down. Eve. till 10. Advance Whs., 4342 Broadway.

Northwest Side.

USED RUG MART
860 unclaimed, 6x9 to 12x20, $3-$65. 492 samples, 3x6, 9x12, 12x24, $5-$79. Amer Pneu. Carpet Clnrs., 3920 Armitage. Open Tues., Thurs., Sat. eves. Easy Terms.

BRAND new J. Lind and 4 poster wd. beds; mod. beds, coil spgs., mattresses, $5.75 ea.; twin innersp. studio couches, $18.50; 3 pc. bedr. suites, $39.75; cash or tms. Chicago Bedding Co., 2645 Milwaukee. Alb. 1111.

West Side.

4 COMPL. rms.—Includ. elect. refrig., wash. mach., table top stove. Van Buren 6394, all day Sunday, aft. 3 p. m. week days.

HOME SOLD—Rare furniture for sale. 320 S. Ashland-boulevard.

Suburban.

CHINESE rugs, 9.10x12.3, 9x11.3; 4 matched Chinese 3x5. Several scatter. Excellent condition; priced for quick sale; private party. Highland Park 2686.

Venetian Blind Service.

WHY PAY A MIDDLEMAN'S PROFIT? Venetian blinds. Steel or Wood slat blinds at factory prices. 10 days' delivery guar. Free estimate. DREXEL 7170.

HOME FURNISHINGS WANTED.

MOST $ $ $ for your furn., grand pianos, rugs. See Shamrock first. Call day or night.
NORTH..................EDGEWATER 6900
SOUTH..................FAIRFAX 6180
WEST...................MERRIMAC 8313

HOUSEHOLD FURNISHINGS OF QUALITY wanted immediately for cash or on consignment. Williams, Barker & Severn, 229 S. Wabash. Harrison 3777. Estab. 1879.

CALL KEDZIE 1300
Good cash prices for used furniture, rugs, sew. machines, grand or midget pianos, etc.

CALL LAWNDALE 4300. We pay highest cash prices for furniture, rugs, stoves, etc. Eves., Sacramento 0581.

CALL LAWNDALE 0409 for highest prices in used furniture, rugs, stoves, sewing machines, etc.

NORTHSIDERS—Call Long. 4308. Gd. prices on rugs, furn., sew. machs. Day and eves.

ROCKWELL, 0901—We pay your price; need furniture, rugs at once. Eves., Roc. 8421.

WANTED—Furn., household goods, bric-a-brac, linen, glassware. Hollycourt 7097.

PARTY needs ORIENTALS, FINE FURNITURE, BRIC-A-BRAC, ETC. Lon. 7218.

PARTY needs rugs, furniture, china, grand pianos, linens. Longbeach 7459.

CAMERAS AND OPTICAL GOODS.

CAMERAS, sporting goods; budget, $1 week. We buy, trade. Op. Tu., Thu., Sat. 9. Sun. 5. BOLOTIN Camera, 729 Roosevelt. Can. 2112.

CAMERAS BOUGHT AND SOLD Hobby Camera, 322 W. Madison. Dea. 1474.

SPOT CASH FOR YOUR CAMERA. CHICAGO CAMERA CO. 2324 S. Michigan.

WISH to buy photo finishing Pako doper. Box 828, Sioux Falls, S. D.

USED AUTOMOBILES FOR SALE.

200 !!BUYS!!

No Red Tape! Immediate Delivery!

Take it home today!
5 LIKE NEW TIRES ON EVERY CAR.
LOW
Attractive Prices!
HERE'S A FEW OF OUR MANY BARGAINS

'41 Buick Sp. sedanette..$895
'40 Chev. conv. club cpe. 695
'40 Pont. Torp. sed........ 795
'37 Buick sedan 295
'38 Ford club conv......... 445
'38 Packard 6 sed......... 445
'38 Olds. 4 dr. sed......... 395
'39 Merc. club cpe......... 595
'39 Chev. sedan.............. 450
'40 Plym. 4 dr. sed......... 495
'37 Dodge conv. cpe....... ?
'37 Pontiac sedan.......... 295
'37 Plym. sedan 275
'40 Ford sedan 495
'40 Pack. 6 club cpe....... 695
'39 Olds. 70 sedan 575

AND REMEMBER,
184 OTHER CARS FROM '35S TO '41S.
MOST CARS HAVE RADIOS, HEATERS.
Chgo. Auto. Dist. Corp.
6323 S. ASHLAND
OPEN EVENINGS 'TILL 10 P. M.

1940 AND 1941 BUICKS
THE FINEST IN CHICAGO
Practically All Body Types AT
BIG SAVINGS
LINCOLN PARK BUICK
750 DIVERSEY
COR. HALSTED. BIT. 4343.

BUICK BARGAINS
'40 Buick Super Club coupe; two-tone green; radio, etc.....$875
'40 Buick Special 2 door touring. Black, with heater, defroster, etc.....$795
'39 Buick Special touring sedan. Black, with radio, heater, etc.....$625
'39 Buick Special Club coupe. Blue, with radio, heater, etc.....$575
HILL MOTORS—PACKARD
640 MADISON-ST. OAK PARK.

BUICK 1940, $795
SUPER MODEL 51
De luxe 4 door 5 pass. touring sedan. Pushbutton radio, heater, defrosters, blast horns; like brand new. We have it for $795. EASY TERMS. WE TRADE. OPEN EVES.
3939 WASHINGTON

BUICK '38 4 DR. SEDAN, $425. RADIO AND HEATER.
3520 ARCHER

BUICK 1930 90-L, $775
7 Pass. Sed.; w. w.; htr.; radio.
EMIL DENEMARK. 3910 OGDEN-AV.

BUICK—'39 CONVERT. COUPE. RADIO. HT. Leather upholstery, good tires, mech. perf. MIDWAY CHEV., 55TH & STATE-STS.

BUICK—1939 Special; 4 dr. sedan; heater, radio; good tires; A-1 condition; best offer. Private party. Randolph 6626.

BUICK—Late 1941 super conv. coupe; very low mileage; plenty of extra equipment. $1,250. Prvt. owner. SUPerior 0638.

BUICK—1940 4-dr. sedan; radio, htr. Perfect condition. Only $745. Easy terms. HUDSON DEALER. 3956 W. GRAND.

BUICK '33-57 SEDAN. "Small Special." Heater; 4 door.......$95 7320 STONY ISLAND. Midway 6405.

BUICK—'40 SP. SEDAN, $785 GOOD TIRES. 8447 S. ASHLAND.

BUICK—'41 super torpedo sed.; radio; htr.; w. w. tires; low mi. Sac.; dlr. Man. 7567.

BUICK—1941 sedans. Specials or Supers. Logan Square Buick. 2468 Milwaukee.

BUICK—1940 spec. 4 dr. sed.; 2 htrs.; like new. $765 or best offer. Pal. 7566.

BUICK—'41 de luxe sedanette; low mileage; $1,050. Rogers Pk. 8488 after 6 p. m.

BUICK—'36 2 dr. sed.; rad., htr.; 7 gd. tires; priv. $75 dn.; $21 mo. Sun. 9253. Apt. 7.

BUICK—'40 Super 4 door sedan.........$875 CHAPPELL CHRYSLER, 6200 S. Western.

BUICK—'40 Phaeton; rad., htr., w. w. $995 South Chicago Buick. 8600 Commercial.

BUICK—1941, super convertible ......$1,195 Almost new. Many extras. 4525 Madison.

BUICK—1941 SEDAN ....$795 CITY AUTO. 1718 SOUTH STATE.

'41 CADILLAC 61 SED.
4 door custom sedan; two toned green finish; 5 like new white wall tires; radio, heater, fender skirts, etc.; very low mileage; has new car appearance; sell at big savings; terms, trades.
2317 S. MICHIGAN

CADILLAC—'34 model 20 sed.; exc. con.; priv. pty. Gd. tires. Juniper 2742.

Chevrolet '35 4 Dr. Sed., $195
Lge. trk.; perfect jet black finish; spotless interior; good tires; best mech. cond.; rare value, $195; also '35 Chev. cpe.; late series; like new; $145; also '34 Chev. sedan; equally clean; $95. 73 more Chevs. and 207 other makes at lowest prices.
CLARK-MAPLE CHEV., 1038 N. CLARK.

Chev. '40 Club Coupe, $585
Popular 5 pass. club coupe. Orig. jet black fin. Excel. tires. Finest mech. cond. Priced for quick sale at $585. Over 100 more Chevs. and 240 other makes at lowest prices in city.
CLARK-MAPLE CHEV., 1038 N. Clark.

CHEVROLET—'40 special de luxe 4 door sedan, 2 tone blue grey, white wall tires, radio, heater, low mileage; private party; $650 cash. Phone owner, Wilmette 1218 or Whi. 4343. 928 Ashland-av., Wilmette.

CHEVROLET—'37 5 pass. 2 dr. trunk sedan. Radio, htr.; pract. new tires. Sacrifice; priv. party. Sunnyside 3412.

CHEVROLET—'40 de luxe town sedan. Original owner; low mileage; extras; $585; terms arranged. Phone Columbus 6171.

CHEV.—'37 Master de l. coach; trk.; rebuilt motor and clutch; radio, htr., new battery; real buy; $285. Owner, Col. 9140.

CHEVROLET—'41 DE LUXE SED., $695. Mohair upholstering, heater, defroster, de luxe equipped. Petersen, 2401 S. Michigan.

CHEVROLET—1939; 4 dr. de l. sedan; prac. new tires; exc. cond.; radio, htr., defroster; $465. Vincennes 4650 after 10 a. m.

CHEV.—'35 sedan; rad., htr.; priv.; $165. Call Monday Mon. 6126; 9-5.

CHEVROLET—1941 SEDAN ....$695 CITY AUTO. 1718 SOUTH STATE.

CHEV.—'41, sp. de l. cpe.; w. w. tires, low mi.; like n. Ph. Jan. 25. Buc. 5205 aft. 12.

CHEVROLET—'38 coach; A1 cond. 4 exc. tires. Rad., htr. Priv. pty. Berk. 3626.

CHEVROLET—'36 master de luxe sedan; A-1 cond. Rog. Pk. 8488 after 6 p. m.

CHEV.—1941 4-DR. SEDAN..............$745 Chev. Dealer, Chicago-av. at Austin.

CHEV.—'34 tn. sd., gd. tires; mech. O.K. $75 MIDWAY CHEV., 55TH & STATE-STS.

CHEV.—'35 master 2 dr. sed.; must sacr.; $125. C. Bowman. Arm. 4812 after 5.

CHEV.—1939 4 dr. sedan, prac. new tires; A-1 cond. Pri. party. Kildare 3656.

CHEV.—1939 2 dr. sed.; rad., gas heater; gd. cond.; sac. $450. Avenue 3783.

CHEVROLET—'41 5-ps. cp.; radio, htr., w. w. tires, low mi.; priv. owner. Armitage 6270.

CHEVROLET—'41 Fleetline 4 dr. sed.; fully equip.; reas. 3120 W. Byron. 2d. Jun. 5771.

CHEVROLET—'38 2 dr. Mast. De L.; rd., htr. Gd. tires; clean; priv. pty. 3800 W. Grand.

CHEV.—'41 spec. de luxe 4 dr. sed.; rad., htr.; very gd. trs.; priv. pty. Craw. 4083.

CHEV.—'31, 4 dr. sed. This car is in good shape. $75. Juniper 5812.

CHRYSLER '41 WINDSOR
9 Pass. Station Wagon
The most beautiful station wagon in the world; fully equipped. With $300 in extras. Priced right.
BIRD-SYKES. Est. 39 Years
2215 S. MICHIGAN

'40 Chrys. N. Yrkr., $745
4 door sedan; fluid drive, overdrive. Black finish; white wall tires; radio, heater; terms, trade; bargain.
2317 S. MICHIGAN

CHRYSLER—'37 4 dr. sed.; radio, htr., defr.; 4 like new w. w. tires; perf. cond.; priv. pty. 4250 W. North. Cap. 4100. Rm. 209.

CHRYSLER—1941 Royal 4 door sedan; fluid and overdrive; heater. Dea. 7801 Ext. 395.

USED AUTOMOBILES FOR SALE.

M-U-R-P-H-Y
DODGE-PLYMOUTH
1914—Dependability—1942
MOST CARS HAVE RADIOS, HEATERS.

'41 PLYMOUTH sedan...$695
'40 HUDSON 4 dr. sedan 595
'39 DODGE de l. 4 d. sed. 465
'38 PACKARD 4 dr. sed.. 445
'39 PLYM. de l. trk. sed.. 495
'39 PLYM. de luxe coupe 445
'38 PLYM. 4 dr. sedan.... 325
'38 CHEVROLET sedan.. 345
'38 DODGE de l. 4 dr. trk. 375
'37 DODGE 4 dr. trk. sed. 275
'37 PONTIAC 4 dr. sedan 275
'37 PLYMOUTH sedan... 245
'36 DODGE 4 door sedan 165
'39 FORD de l. 85 tk. sed. 445
'36 BUICK 4 dr. trk. sed.. 225
'37 TERRAPLANE 6 sed. 295
'35 STUDEBAKER 6 cpe. 125
'35 TERRAPLANE 6 sed. 95
'34 PLYM. 2 door sedan 75

Open Evenings and Sunday
100 OTHERS—$75 UP
U. S. government regulated time payments. One-third down. Balance 18 months.
2720 N. Cicero
HEATED SHOWROOMS

DEALERS—ATTENTION!
100 USED CARS—WHOLESALE. Chevs., Plyms., Dodges, Fords, and many other makes; '34 to '41. Open eves., Sun. MURPHY DODGE-PLYM., 2720 N. Cicero.

Chrysler, 1937 Sedan, $325
4 door trunk. Radio, heater. Original black paint. Perfect mech. condition. Very low mileage. Tires like new.
SUNNYSIDE AUTO CO.
4511 LINCOLN-AV.

DE SOTO '41 CONV. CLUB CPE. Full de luxe equipt; like new in every detail; yours at a small fraction of the original cost; must see to appreciate. COOK COUNTY. 1340 W. 63d-ST.

DE SOTO '38 2 dr.; rad., htr.; exc. cln., $479 DE SOTO '36, 4 dr. sedan; today only 199 STALLWORTH, 7400 STONY ISLAND.

DE SOTO—'38, 4 dr. sed.; 6 good tires; priv. Evanston owner; $395. University 0932.

1941 DODGES 1941
4 door 5 pass. custom de luxe sedan. Radio, heater, white wall tires, chrome wheels, fluid drive, airfoam rubber seats. Three to choose from. Also 2 door custom Brougham. These cars will be sold at a big discount.
MURPHY, Dodge-Ply. Dealer
See These Cars At New Car Store.
2650 N. CICERO-AV.

DODGE 1940, $595
Luxury Liner 5 pass. touring sedan; trunk pushbutton radio, heater; defroster; white wall tires, electric clock; just like brand new; a beauty. We have it for only $595. EASY TERMS. WE TRADE. OPEN EVES.
3939 WASHINGTON

1940 DODGE, $645
De Luxe 4 door touring sedan. Like new, driven carefully, radio, heater, etc. Real buy. $645. Terms or trade. Open Sunday.
3940 W. GRAND

'41 DODGES '41
Executives' car and demonstrators. New car guarantee and service. Big disc. DODGE—BENDER-RIEGER, INC.—PLYM.
933 WASHINGTON-BL.

DODGE 1937 SEDAN......$245
4 door, radio, heater, fully equip.
DODGE 1936 SEDAN......$145
4 door, radio, heater, fully equip.
2246 S. MICHIGAN

DODGE '40 4 DOOR, $625
Beautiful de luxe Luxury Liner; 2-tone paint; excel. mech. condition; heater. La Salle-Erie Motors, 661 N. La Salle.

DODGE—1936 4 dr. trunk sedan.........$145 Heater, etc. For close-out. COLUMBIA MOTORS, 2737 N. Cicero.

DODGE—1937 conv. cpe.; radio, heater, accessories; $265. Edg. 0660. Sun. or Mon.

DODGE—'37 coupe, good cond.; tires like new; priv. party. Longbeach 6079.

DODGE—'40 de luxe sedan; rad., htr.; perf. cond.; $625; priv. Vic. 0987. Rog. Pk. 2061

DODGE—1941 Custom 6 pass. coupe. KROLL MOTORS, 7130 S. Halsted.

DODGE—'38 2 door sedan; gd. condition; tires good; radio, heater. Plaza 3754.

DODGE—Late '36 de l. coupe; A-1; good tires; driving trial; $150. 5951 S. Kedzie.

DODGE—'39, 4 dr. sed. Best cond. Tires almost new. $540. Priv. party. Mid. 4863.

FORDS— WANT A FORD? C. ZEPP. BIG SELECTIONS IN ALL MAKES. 2950 LAWRENCE. JUNIPER 8310.

FORD '41 super de luxe 5 pass. coupe—Radio, htr.; mech. A-1; 5 excel. w. w. tires. Pass for new. Barg. Wright. 1101 N. Clark.

FORDS—FORDS—FORDS. J. A. LAVERY. 6127-43 COTTAGE-GROVE.

FORD—'39 convertible coupe; rad.; heater; tires like new; excel. cond. University 0413.

FORD—'35 de l. 4 dr. sed.; trunk, radio, htr. Drafted. 1070 N. Hermitage.

FORD—1939 60 cpe.; rad., htr.; good cond.; $375. Eve.-wk. 3425 Madison. Ked. 3642.

FORD—1941 "85" tudor de luxe; rad., htr.; A1 cond. Army calls. Cicero 1580-M.

FORD—1935, 4 dr.; exc. cond. Private. See 2-8 p. m. Crowley. Apt. 51; 4024 Sheridan.

FORD—'41 super de l. tudor sed. Pay $175, assume $29 mo. J. F. Finnegan. Sup. 3080.

FORD—'41 sup. de l. 5 p. cp.; prac. new; a steal. Warner Motor Sales. 958 Diversey.

FORD—1939 conv. coupe; good cond.; sacr., going in army. Kenilworth 2476.

'40 HUDSON SEDAN, $535
4 door de luxe; exceptionally good tires and condition throughout.
M. J. KELLY 940 N. CLARK.

HUDSON Terraplane—'37 6-cyl. sed.; rad.; priv.; acct. death; $195. 1836 Maud-av.

HUDSON—1940, 6 cyl. de. l. coupe; radio, htr., w. w. tires; priv. Newcastle 6018.

'40 La Salle Torpedo Sedan
4 dr.; rad., htr., w. w. tires, like new. MIDWEST AUTO. 2216 S. MICHIGAN.

LINCOLN ZEPHYRS—1941S. 6 CARS TO CHOOSE. SEDANS, COUPES AND CLUB COUPES. ALL RADIO AND HEATER; MOST OVERDRIVE. ALL BEAUTIFUL OFFICIAL CARS DIRECT FROM DETROIT. PRICED BELOW MARKET. F-E-L-Z, 1132-1143 DIVERSEY-BLVD. SAME LOCATION 21 YEARS.

LINCOLN ZEPHYR—'41 club coupe; radio, heater. U. S. Royal master white wall tires; perf. mech. cond.; TERMS, TRADE. GLENN E. HOLMES. 30 W. Lake. Free parking.

LINCOLN-Zephyr—'40 4 dr. sed., ex. cond.; sac. Mr. Van Dermark, eve. only. Wel. 0718

MERCURY '41 town sedan—Radio, htr.; low mileage; excel. tires; one owner. Bargain. BEN T. WRIGHT. 1101 N. CLARK.

NASH 1941, $795
AMBASSADOR 6 cylinder twin ignition touring sedan. Overdrive, pushbutton radio, heater, weather eye. A natural beauty. Just like brand new. We have it for $795. EASY TERMS. WE TRADE. OPEN EVES.
3939 WASHINGTON

1940 NASH, $675
6 cyl. de luxe 4 door touring sedan; like new. Weather eye, radio, dual equip., etc. Real buy, $675. Terms, trade.
3940 W. GRAND

'41 NASH SEDAN
4 dr., air cond., htr. Very clean. $850. STUDEBAKER Branch, 4653 Washington.

NASH-LAF—1940 4-door sedan. Very clean, low mileage. Bargain. LANAHAN, INC., 2522 and 2532 Michigan.

NASH—'37 Ambassador 6 4 d. sed.; overdrive, radio, htr., defroster. Like new. W. w. tires, safety tube. Pri. own. Nor. 0696

OLDS '40—5 pass. sedan. Radio, heater, seat covers, good tires. Priced right. Chrys.-Plym. Dlr., 6051 Cottage Gr. Mid. 4202.

OLDS—'41 hydra-seds. Large selection. PILLINGER OLDS. 4700 WASHINGTON.

OLDS—'40 "6" 2 dr. sed.; excel. cond.; htr., defros. Mrs. Nathan, Rogers Park 8387.

OLDS.—1936 coupe; almost new tires, radio, heater; private party. Fairfax 9607.

OLDS—'29 4 door sedan; overhauled; good tires; heater; priv. Ramsey, 4160 Lake Pk.

OLDS.—'35 4 dr. sed.; 6 tires, mot. O.K. $95 MIDWAY CHEV., 55TH & STATE-STS.

OLDSMOBILE—'41 sedan, Model 76; all accessories; by owner. Call Central 0081.

TERRY AND THE PIRATES—CORPUSCLE BUSTLE

USED AUTOMOBILES FOR SALE.

You Can't Buy
NEW CARS NOW
-R-U-B-Y-
"AMERICA'S LARGEST" CHEVROLET DEALER
OFFERS
41s LOW AS $675
40s LOW AS $575
39s LOW AS $475
38s LOW AS $375
BUY NOW AND SAVE
— 200 —
MAKES AND MODELS. COMPLETE SELECTION OF BEAUTIFUL RECONDITIONED 1937, '38, '39, '40, AND '41s. CHEVROLETS, PLYMOUTHS, DODGES, FORDS, ETC., THAT LOOK AND RUN LIKE NEW.
All priced for quick sale
RUBY CHEVROLET
7158 Stony Is. Fair. 9600
OPEN EVENINGS AND SUNDAY.

LOEBER PONTIAC—1111 N. CLARK.
'41 STUDE—4 door sedan..........$785
'40 PONTIAC—5 pass. coupe.......... 550
'39 PONTIAC—5 pass. sedan.......... 475
'38 PONTIAC—5 pass. sedan.......... 375
'37 FORD—5 pass. sedan.......... 145
Auth. Pontiac Dlr. Open Eves.-Sunday.

OLDS 1940, $675
De luxe 6 cylinder 5 pass. touring sedan; pushbutton radio, htr., defrost., w. w., el. clock; a beauty. We have it for only $675. EASY TERMS. WE TRADE. OPEN EVES.
3939 WASHINGTON

1940 OLDS, $675
De Luxe 6 cylinder 4 door touring sedan. Model "70." Like new, driven carefully. Heater, etc. Real buy, $675. Terms, trade.
3940 W. GRAND

OLDSMOBILE—'41 CONVERTIBLE COUPE, 6 cylinder, radio, white wall tires; tan top; low mileage; very clean; bargain. JAMES LEVY BUICK, 2257 S. Michigan.

OLDSMOBILE—'41 6-CYL. SEDAN. Streamline model with hydramatic. Underseat heater, defroster, low mileage. Priced to sell. Petersen, 2401 S. Michigan.

'40 OLDS SEDAN, $695
De luxe 4 door; fully equipped; like new. QUALITY MOTORS. 5718 BROADWAY.

OLDS.—1941; ALL MODELS; BARGAINS. MONTGOMERY MOTORS. OLDSMOBILE DEALER, 2300 MADISON.

1940 PACKARDS
YOUR CHOICE OF 10.
All models fully equipped and reconditioned. Priced from
$825 TO $925
PACKARD—CHICAGO
24th and MICHIGAN. CAL. 7413.

'40 PACKARD, $675
6 cylinder 4 door touring de luxe sedan; like new; driven carefully; radio, heater, etc. Real buy, $675. Terms, Trade.
3940 W. GRAND

PACKARDS—7 PASSENGER, '36-'39-'40; priced for immediate sale; terms or trade. For particulars, Ken. 2300.

PACKARD—1941 4 door sedan; 120 8 cylinder; low mileage; radio and heater; $1,195; private party. Triangle 4216.

PACKARD—1940 6, 4 door sed.; low mileage; good tires, heater, defrosters, seat covers; private party. Call Dorchester 3310.

PACKARD—1938 small 8 4 door sedan; car and tires like new; radio, heater, $295; terms and trade. 2347 West North-avenue.

PACKARD—'37 4 dr. sedan, 120; A-1 tires; radio, htr.; private owned. Crawford 3450.

PACKARD—'36 trk. sed.; good cond.; $195. Royal Sales, Plym. Dlr., 2524 Milwaukee.

PACKARD—1936 4 dr. touring sedan; best offer takes. Lou. Nevada 1159.

1941 PLYMOUTHS 1941
4 door 5 pass. special de luxe sedan. Radio, heater, w. w. tires. Three to choose from. Also 2 door sedan, fully equipped, w. w. tires. These cars are practically brand new. Sacrifice at big discount.
MURPHY, Dodge-Ply. Dealer
See These Cars At New Car Store.
2650 N. CICERO-AV.

PLYMOUTH '39—$465
Latest de luxe 5 pass. touring sedan; built-in trunk, heater, etc.; perfect. DODGE—BENDER-RIEGER, INC.—PLYM.
933 WASHINGTON-BL.

Plym. '40 Sport Sedan, $495
Popular 4 dr. trunk model with spotless finish and interior. Excellent tires. Rare value at $495. 376 other bargains in all makes and models. CHEVROLET DEALER, 940 MILWAUKEE.

PLYMOUTH—'41 spec. de luxe 4 door tour. sedan; radio, htr.; prac. new thruout; sacr. Warner Motor Sales. 958 Diversey.

PLYM.—'38 4 dr. de luxe sed.; htr., gd. tires, A1 cond.; priv. pty. 4517 S. Whipple.

PLYMOUTH—'36 coupe; radio and heater. 3307 W. Monroe-st. Kedie 5819.

PLYMOUTH—1941 SEDAN ....$695 CITY AUTO. 1718 SOUTH STATE.

PLYMOUTH—1936 2-dr. coach; rad., htr., 5 gd. tires. Call after 7 p. m., Dorchester 3915.

PLYMOUTH—'41 de luxe sedan; radio, heater. Sell at sacrifice. Delaware 0810.

PLYMOUTH—Late '40 2 dr. sed.; htr., extras. Priv. pty. M. J. Anderson, 4036 N. Kenmore

PLYMOUTH 1935 COUPE, $90. 1019 DAVIS-ST., EVANSTON.

PLYM.—1935 de luxe coupe; heater; sell for unpaid balance. Whitehall 8039.

PLYMOUTH—1941 4-dr., 2-tone sedan, spec. de l.; all accessories; low mileage. Bri. 0194.

PLYMOUTH—'40 4 dr. sedan; heater; good tires; low mileage. Newcastle 1971.

PLYMOUTH—'39, 2 dr. sed. Prac. new tires. Low mil. See Crouch. 5615 S. Harper.

PLYMOUTH—'40 SEDAN, $545. COOK COUNTY. 1340 W. 63d.

PLYMOUTH—'37 sedan; nice car........$245 McMANUS CHEV., 6640 S. WESTERN.

PONTIAC—'40, 4 dr. trunk sedan; also sport coupe; both like new. Very reasonable. WARNER MOTOR SALES. 958 Diversey.

PONTIAC—'39 CONVERTIBLE COUPE. Radio, heater, white walls, only........$645 WEST SIDE BUICK. 4666 Washington.

PONTIAC—'38 4 DR. TRUNK SEDAN. Black fin. Radio, heater, excel. tires. $435. PONTIAC CO., 945 WASHINGTON-BLVD.

PONTIAC—1939 6 sedan.................$545 McFarland-Keenan, S. E. cor. 76th-Halsted.

PONTIAC—1940 de luxe 4 door; radio, htr. GOODRICH CHRYSLER, 1811 Irving Park.

PONTIAC—'40 torpedo 4 door sedan; radio, heater. Call Berkshire 0272, 6-8 p. m.

PONTIAC—'35 sedan; except. gd. cond. See at 3838 W. Palmer-st. Umlauf.

PONTIAC—1941 2 door Torpedo "8" sedan; low mileage. Mulberry 3683, after 4 p. m.

PONT.—'40 sed. 4 dr. 6; ful. eq., gd. tires, low mil.; $650 csh. Alb. 9215. 2835 N. Avers.

PONTIAC—Late '37, 6, 4 dr. sed.; rad., htr.; perf.; sac. $295. 5956 S. Kedzie, today.

USED AUTOMOBILES FOR SALE.

P-O-N-T-I-A-C
1941 PONTIACS; MOST MODELS..Bargain
1940 PONTIAC SEDAN; TRUNK......$695
1939 PONTIAC SEDAN; TRUNK...... 545
1938 PONTIAC SEDAN; TRUNK...... 445
1937 PONTIAC SEDAN; TRUNK...... 345
1936 PONTIAC SEDAN; TRUNK...... 225
PONTIAC DEALER, 7727 S. ASHLAND.

PONTIAC—1941 6-CYL. SEDANETTE. Push button radio; air conditioned heater; defrosters; white wall tires. Has had only 6 months use. Priced for quick sale. PETERSEN 2401 S. MICHIGAN.

PONTIAC '36 SPORT COUPE
Radio, heater. Very special...........$145 SOUTHWEST CHEVROLET, INC. 9220 S. Ashland. Cedarcrest 3500.

'41 Pontiac Torp. Club Cpe.
Radio, heater, w. w. tires. Like new. MIDWEST AUTO. 2240 S. MICHIGAN.

PONTIAC—1941 CONVERTIBLE COUPE. Rad., htr., white walls; low mil.; sacrifice. MAGGIO NASH DEALER, 1637 N. Cicero.

PONTIAC—'41 4 dr. Cust. Cruiser Torp. 8. Radio, Heater, 2 tone. Reas. Sag. 1401.

STUDE. 1940, $595
Famous Champion 5 pass. touring sedan; OVERDRIVE, rad., heater, defrosters; orig. fin.; like brand new. We have it for $595. EASY TERMS. WE TRADE. OPEN EVES.
3939 WASHINGTON

STUDEBAKER—1940 Champion 4 door sedan; built in heater, defroster; $560. 2051 Madison-st., Ph. Del. 7284 before 3 p. m.

Studebaker '40 Commander
4 dr. sedan, very low mi., push button radio, climatizer. A beauty at bargain. STUDEBAKER Branch, 7730 Stony Island.

WILLYS—'38 tudor sed.; pay notes $130. Call after 7 p. m. D. Roop. 153 Institute.

WILLYS '37 sedan—Good running cond.; $95 full price. Wright, 1101 N. Clark.

MOTOR TRUCKS.

For Sale.
R-U-B-Y
"America's Largest Chevrolet Dealer."
Has the Trucks

1933 FORD ¼ ton pickup..............$ 65
1933 DODGE sedan delivery........... 75
1935 INTERL. ½ ton panel............. 95
1936 CHEV. ¼ ton panel............... 125
1934 CHEV. 1½ ton stake.............. 145
1936 FORD ½ ton pickup............... 145
1936 CHEV. 1½ ton stake.............. 225

RUBY CHEVROLET
7220-30 Stony Island
OPEN EVES. AND SUN. FAI. 9600.

FACTORY BRANCH RELIABILITY
For good used trucks.
GENERAL MOTOR TRUCKS.
1700 W. Pershing. Vir. 1700.

SLEEPER cab tractors—Dump and stake trucks; various makes. Virginia 0210. AUTOCAR SALES, 1716 W. PERSHING.

1940 DODGE ½ to ¾ panel truck; very low mileage; $445. Terms and trade. 2347 W. North-av.

TWO 1937 Fords—6 wheel dump trucks. Excellent condition; $1,000 each. 816 E. Jefferson, Morris, Ill. Ph. Morris 1004.

DODGE—1941 [1 ton] panel; very low mileage; special heavy springs, oversize tires like new. Van Buren 5020.

1 TON Diamond T—1939; good shape, good tires; pri. 3221 Beach-av. Spa. 1060.

DODGE—1939 ¾ panel trunk; good condition; $300; private. Greenleaf 3981.

FORD—'37, Blvd. delivery; A-1 condition; must sell. $275. 2500 Washington-blvd.

125 TRUCKS—Stakes, panels, pick-ups, dumps '36-'41's. Easy terms. 2100 S. Western.

PLYMOUTH—'40 PANEL DELIVERY..$345 DODGE DEALER. 5719 BROADWAY.

INTERNATIONAL—'36 ¼ ton panel....$125 Chicago Truck Center, 940 Milwaukee.

FORD, Chev., Internti, etc.—All models. NELSEN-HIRSCHBERG, 5133 Irving Park.

35 CHOICE trucks—'38 to '41; very reasonable; terms. 3243 W. Ogden.

BEER Trucks [4]—Closed body; reas. best offer. Englewood 3133, Mr. Meyers.

10—'40 FORD ½ ton panel; low mileage; garage care; sacrifice; terms. Canal 8090.

ONE 24 ft. refrig. Fruehauf trailer for sale—3 mos. old. Fairfax 1640.

Trailers and Tractors.

'41 CHEV. TRACTOR
Excellent tires, 8.25x20 rear, and 7.50x20 front; 2 speed rear axle; heavy duty motor; helper springs. Very attractive price.
LEWIS AUTO SALES
400 W. CERMAK-ROAD.

'41 SUPER power White tractor COE sleeper and 22 ft. ref. trailer; also '41 WA 18 tractor; bargain. Immediate delivery. White Motor Co., 2401 Archer-avenue.

TRACTORS and trailers—Late types. Priced right. Hauling furnished. 2512 Archer.

Wanted.

LATE model tank truck—1,000 gals. or less. Call Worth 362W1.

AUTO REPAIRING, ACCESSORIES.

1 YR. GUARANTEE
ON LABOR AND PARTS
NOTHING TO PAY UNTIL MARCH 15. NO MONEY DOWN. NO FINANCE CO.
10 TO 18 MONTHS TO PAY
No carrying charge if paid within 90 days. Complete overhauling on all makes of cars.
BELL AUTO REPAIR
2452 S. Michigan. Cal. 7022

DRIVE A 1942 CAR FREE
while your car is being repaired.
TAKE 18 MONTHS TO PAY
FULL GUARANTEE. NOTHING DOWN.
DAWES, 2309 S. MICHIGAN
All phones, Vic. 0909. Call any time.

42 LIC. REPAIRS ALL MAKES. TOP TO TIRES. 78 WEEKS TO PAY. FREE TOW. NO MONEY DN. Full guar. 20 yrs.' exp. Open eves., Sun. Lak V. 1907.
1928 IRVING PARK

DRIVE a '42 car free while you have your car repaired on our budget plan. NEWBERRY, 1025 N. Clark. Whi. 8000.

SPEC. auto electrical service. Time pay. Auto Elec. Serv., 5858 Broadway. Lon. 3529

TRAILERS—PASSENGER AND UTILITY.

For Sale.

1942 LIBERTY Schult—Streamline; heated firs. Used barg., $275 up. Sm. dn. pay., bal. like rt.; htd. showrm. Big stock. We rent 'em. 7422 Stony Isl., Dor. 5000. Eves.-Sun.

CHICAGO Streamlite—16½ ft. Masonite; 19 ft. Travelow, like new; '41 Indian Scout de l.; barge.; terms. 50th and Cottage Grove.

INDIAN TRAILERS—1942 floor samples; big discount; all models. Also used. Terms. Factory, 63d-Indiana. Normal 3201.

1939 INDIAN Scout Trailer—Like new; sacrifice. 1612 Lawrence-avenue.

CONTINENTAL—NEW MOON—VAGABOND. 20 used. Huyck & Crist, 2426 S. Michigan.

1942 SUPERIORS, Roycrafts, Universals; htd. showrm. Always op. 9321 Cottage Gr.

AUTOS, TRUCKS TO RENT.

NEW CHEVROLET passenger car—Chevrolet G. M. C. panel or stake truck, ½ to 2 tons. Rent without driver by day, week, year. Low rate. DELAWARE 7272.

RENT A TRUCK by hour, day, week, year. ½ to 2 ton panel, stake body; without driver; low rates. Harrison 4806.

WANTED—Hauling, local or sub., 1½ ton Dodge. Owner will drive. Juniper 9350.

WANT—Steady hauling for 3 trucks with drivers. Sacramento 1094.

DODGE—Panel 1 ton delivery truck with my services. Nevada 2863.

AUTOMOBILES WANTED.

Take Advantage of the Times
YOUR CAR IS WORTH MORE THAN YOU THINK. WE NEED ALL THE GOOD CLEAN USED CARS WE CAN BUY. WILL PAY OFF BAL. DUE FINANCE CO. AND GIVE YOU THE DIFFERENCE IN CASH.
See Us Before You Sell
Bring Title—Get Cash
North-Town Auto Distr.
3315 N. CICERO Mul. 5800

WE PAY TOP
$$$$$
Because we buy for the largest seller of used cars in the world.
The Chicago Auto Auction Co.
WE SELL OVER 150 CARS WEEKLY. CONTACT OUR BUYER IMMEDIATELY. MR. GEORGE DURST AT
BRAUD MOTOR SALES
6647 S. WESTERN-AV.

$250,000
CASH FOR late models cars don't delay.
1936 TO 1941 MODELS
Highest Prices in America
W-A-L-T-O-N
2221-29 S. MICHIGAN. CAL. 7600.

$75 TO $200 MORE
CASH FOR YOUR CAR
10 minute Service—All makes, models. Present notes paid off. Cash for equity.
AUTO LIQUIDATORS, INC.
2550 N. CICERO-AV.

If You Have a Nice Car
sedan, coach, coupe, or convertible,
We Will Pay Top Price
Will pay your notes and give you cash. Mr. Bailey, 2720 N. Cicero, day or eve.

From Private Party
LATE MODEL CAR—1936-'42.
Price no object for nice car.
I WILL PAY ALL CASH. CALL NOW.
Will come out if necessary. Grovehill 0180.

CARS WANTED
Absolutely highest $ for used cars.
JACKSON-KEDZIE AUTH. DODGE DLR.,
3210 JACKSON-BLVD.

WE BUY FOR CASH
Used cars; all makes and models.
DAVIS MOTORS
OLDSMOBILE at 2550 S. MICHIGAN.

WE WANT FORDS
TOP PRICES PAID.
LITSINGER MOTOR CO.
925 W. JACKSON-BLVD.
21 YRS. AUTH. FORD DEALER.

WANTED
Will pay top prices for late model cars. Bring title. No delay. Cash ready. BEN T. WRIGHT, 1101 N. CLARK.

CASH IN A FLASH
for your car, any make, any model, highest prices paid. Lawder Bros., 6900 Vincennes-av., 1 block west of State.

GLENN E. HOLMES, INC.
LOOP DEALER.
Will pay cash for your car.
30 W. LAKE. FREE PARKING.

Beverly Hills New Car Dlr.
We can get more money for your car. CONSEQUENTLY WE WILL PAY MORE. Hoeffel-Goy Inc., 1711 W. 95th-st.

Most Cash for Your Car
CAN'T COME IN? CALL US.
WE'LL COME OUT.
REGENT 0616. 7625 STONY ISLAND.

I WILL pay good prices for late model used cars, pay off your balance to finance Co., etc. Strictly confidential. Call or see Mr. Weaver at Nickey Chevrolet Sales. 4120 Irving Park. Pensacola 3670.

HIGHEST CASH PRICES.
EARL A. MARTIN MOTORS.
7615 S. Ashland Tri. 3122

WOULD LIKE TO BUY GOOD USED CAR from private party. Pay all cash.
3939 N. Western Jun. 4682

WE NEED CARS FOR CASH.
TOP PRICES. RAY CUMMINGS.
7416 S. Halsted. Rad. 3460

WILL PAY unpaid balance or cash for used cars any description. RAY TENNES MOTOR CO., 2473 MILWAUKEE-AV.

WESTERN BUYER PAYS HIGH PRICES. ANY MODEL, ANY CONDITION. 801 S. WESTERN. SEELEY 4381.

YOUR NOTES PAID OFF. ALSO HIGHEST CASH OFFERED. McKNIGHT, 5928 N. Western. Lon. 1223.

HIGHEST prices possible for your car. No deductions for necessary repairs. 661 E. 71ST-ST. TRIANGLE 9177.

OAK PARK DEALER PAYS MORE. CALL EUCLID 267. 200 MADISON-ST. OAK PARK.

POPULAR make car from pri. party—Consid. convert.; reas. for cash, or pay off note. 3955 N. Western. Irv. 7779.

LET US MAKE A CASH OFFER FOR YOUR CAR. MR. McLAIN. 1111 Chicago-av., Evanston. Gre. 8000.

HAVE immed. use for small late model used car from priv. owner; for family use; have all cash. Phone today. Crawford 1647.

WANTED—OLD JUNKED OR WRECKED CARS OR TRUCKS. MARTIN'S, 2026 SOUTHPORT. DIV. 2772.

HIGHEST CASH PRICE FOR YOUR CAR. Notes paid off. Quick, confidential service. Chicago Motors Corp., 8106 S. Halsted.

WILL PAY HIGHEST PRICES FOR LATE MODEL AUTOMOBILES. Independent Motors, 2700 W. Madison-st.

WILL pay highest cash price for late model used cars. Grossinger Motor Sales, 2658 LAWRENCE-AVENUE.

WANT—1941 Car. Pontiac pref.; from private owner. 1101 N. Wood. 2d fl., rear.

SPOT CASH FOR YOUR CAR. 2810 W. MADISON-STREET.

CASH FOR YOUR CAR NOW. Capitol Motor Sales, 9429 S. Ashland.

CARS wanted—Old cars to junk. Sunnyside 5720, until 10 p. m.

PRI. pty.—Pay cash for '37-'41 car from pri. party. 3434½ S. Western. Vir. 9888 after 5.

ALL CASH—For '36 to '41 car from private party. Hemlock 4333 after 11 a. m.

WANT Ford, Chev. or light car from priv. party. 3637 N. Western. Bit. 3080.

SPOT CASH—Highest prices; quick, courteous service. 2209 S. Michigan. Cal. 3611.

WOULD like to buy '36 or '37 Ford or Chev. 3650 N. Western-av. Wellington 6457.

HIGHEST CASH PRICES PAID for Wrecked, junked cars, trucks. Armitage 3500.

WE COME OUT—Pay cash. Cars, any year, any condition. Midway 4473. Eng. 3949.

CHEV. or Ford 1935 to '40 sedan or coach. Pay cash. Avenue 2167.

CASH for light, clean coupe or sedan, '35 to '41; from private party. Hemlock 6399.

HIGHEST CASH PRICES. ANY COND. WILL CALL. PLAZA 4757.

HIGHEST CASH PRICE FOR YOUR CAR. 4635 WASHINGTON-BLVD.

WILL pay all cash for late model car from priv. party. Ph. today. Hem. 2054.

WILL PAY CASH FOR YOUR AUTOMOBILE. SHELDRAKE 6725.

BRING TITLE—GET CASH AT ONCE. 5301 LAWRENCE-AV.

HIGHEST prices—Used, wrecked, junked cars; any cond. 3515 Ogden. Cra. 3664.

WANT late model light car—Private party. MR. McCLANAHAN. HOLLYCOURT 5288.

COME TO 3030 N. CLARK-ST.—WE PAY $50 MORE. WELLINGTON 3032.

WANTED—1939 FORD SEDAN. MR. PRICE. LONGBEACH 4704.

AUTOMOBILES WANTED.

MORE CASH
FOR YOUR CAR
CHICAGO'S LARGEST AND MOST RELIABLE NEW CAR DEALER NEEDS 500 USED CARS AT ONCE.
We Will Pay Off Your Notes
BRING TITLE—GET CASH
BURKE MOTOR SALES
6455 S. WESTERN-AV.

WANTED—USED CARS FOR CASH. FITZPATRICK, 7727 S. ASHLAND.

AUTO TIRES.

7.00-17 GOODYEAR—heavy duty; never been run; sell $15, or trade for good used 7.00-16 heavy. Hildebrand, Wilmette 3610 or Mich. 7300.

SLIGHTLY USED TIRES AT LOW PRICES. SERLIN TIRE CO., 1400 S. Michigan-av.

MOTORCYCLES AND BICYCLES.

BARG.—New, used boy's-girl's bicycles; tms. Jun. 2078. 3447 Lawrence-av. Op. eve.-Sun. 5.

BUSINESS OPPORTUNITIES.

Businesses for Sale.

AIR COND., HEAT., VENTILATION SHOP. Estab. bus.; good stk.; s. side. Yards 2230.

APPLIANCE and radio shop—RCA franch.; ideal location. Address P P 490. Tribune.

ART STUDIO—Commercial with complete photographic facilities. Ideally situated nr. north side. Delaware 2188.

AUTO repair—Complete used car bus. Cars, tools, eqpt., etc. 806 W. 31st-street.

BARBER shop for sale—3 chairs. Dan Spingl. 1316 W. 69th-st. Rep. 1738.

BARBER shop—2 chair; in good location; estab. 9 years; inquire 4950 Sheridan-rd. 2 doors south of Argyle-street.

BARBER SHOP—3 chairs; best buy for quick action. 115½ W. Madison.

BARBER and beauty shop—Also fixtures; new, used. PAIDAR CO., 1120 N. Wells-st.

BARBER shop—2 chairs; modern; 2 car intersect.; est. 20 yrs.; reas. 814 W. 51st.

BARBER SHOP—A REAL BARGAIN. If sold this week. 9 W. Chicago-avenue.

BEAUTY salon—In Rogers Park; modern; well established; low rental; excellent prices; Sundays and evenings. Briargate 2881; weekdays, Rogers Park 7820.

BEAUTY SHOP—good business. Will sacr. Owner ill. Low rent. N. W. loc. Or will sell equip. Albany 3248 or Alb. 0716.

BEAUTY shop—Busy location; very reasonable; real opportunity, responsible party. pay as operate. 3336 Lawrence.

BEAUTY SHOP—Stevens bldg.; 3 operators; reasonable for quick sale. Cash or terms. Address D 328. Tribune.

BEAUTY SALON—Exc. loc. in Skokie. Well est. Will sacr. Adj. to L. Skokie 771, or see me at 2506 Devon.

BEAUTY shop—Well equipd.; mod.; 3 oper.; north shore; 2 excl. franchises opt.; very profitable. Address L O 494. Tribune.

BEAUTY shop—6 booths, mod. eqpmt., fully stocked; est. 9 yrs. in fine nghbd.; 3 beau. frn. liv. rs., with shwr., ref., etc. Dor. 9115

BEAUTY parlor—Portage Park; estab. 9 yrs. Reasonable. Call Pensacola 7310.

BEAUTY salon—Well established. Very profitable. Reas. price. Dorchester 7552.

BEAUTY shop—No. side; good loc. on Clark-st.; leav. city; reas. Sunnyside 6918.

BEAUTY shop—Well estab. On carline. Liv. qtrs. Retiring. Reas. Boulevard 0484.

BEAUTY shop—N. W. moneymaker. Space for living quarters. Avenue 7248.

BEAUTY Shop—Gold Coast, fully equipped. Thriving bus. Terms. Delaware 2451.

BEAUTY shop—So. side hotel. Barg. $450. For appointment phone Keystone 3154.

BEAUTY shop—South side; low rent; illness good location. Plaza 3007.

BEAUTY shop—Well est. trade, fine opportunity. 4811 N. Claremont-avenue.

BEAUTY SHOP—Nr. N. side; well equip. with chrome furn. 4 booths. Dor. 0271.

BEAUTY shop—Est. 7 yrs.; reas.; fully equip. Thriving bus. 4833 N. Talman.

BEAUTY shop—All equipt. Ideal setup. Owner leaving. 2923 N. Central Park-av.

BODY and fender bus., sm. repair shop, and gas station—Keeps 2 mechs., 1 helper busy. Sell tow trk., stock; bus. Drafted. 3357 Touhy-av. Towers 3489.

CANDY FACTORY
Complete set-up, Chicago loop; reas. rent; going bus. Address L J 470, Tribune.

CANDY, ice cream, notions, school supplies, cigarettes, cigars, tobacco—Est. 10 yrs.; acct. of sickness. 2328 N. Oakley.

CANDY, lunch, del., sch. supp.; rent $15; liv. qtrs.; sac.; bargain. 1810 Wellington.

CIGAR-Lunch-Fountain — Partners disagree; sacr.; cor. 3134 Lawrence. Key. 9660.

CLEANING and laundry—Good business. Call South Chicago 5460.

CLEANERS and tailors—Established, living quarters. Reas. rent. Briargate 5867.

COAL, moving, and ice—2½ ton International van, 1½ ton V8 Ford dump, 1½ ton Internat. stake; $1,500. lv. city. Ked. 4921.

COOKIE and cracker route—Wonderful opportunity; reasonable. Albany 9520.

CONFEC.-fountain-cigar-greeting cards-toys — Good location. Sell acct. illness. No reas. offer refused. Liv. qtrs. 3503 Armitage.

COTTON shop—Good spring bus.; N. side bus. sect. Lvg. qtrs.; reas. Ind. 0350.

CREDIT RETAIL STORE—Loop loc.; profit, going, est. business; except. oppor. Will stand full invest. Address D 368, Tribune.

CURTAIN laundry—Well established; must sell account of death. 6315 N. Clark. Hollycourt 3620.

DAIRY and Delicatessen — Good fixtures. Doing $1,200 mo. business. 5025 Oakton-st., Skokie, Ill. Phone Skokie 2879.

DEL.—Groc.; fruit and veg.; fish. Wonderful business; suit your own terms. Called to the army. Address S X 251, Tribune.

DELIC. Fish Food—N. W. highway; rt. $40; est. 15 yrs.; $400 wk. bus.; must sac. acct. ill.; tms. buys. Delmont Co., 2839 N. Clark.

DELICATESSEN, confectionery—School supply; well established; corner location; near high school. 1300 N. Bell-av.

DELICATESSEN—Established 5 years; new Frigidaire; good location. 736 E. 83d-st.

DELIC.—Old estab.; elec. refrig.; 4 rm. flat and bath; bargain; terms. 2044 Belmont.

DELICATESSEN—Elec. equip.; gd. stock; living quarters; rent reas. 3246 N. Central.

DELICATESSEN—In 40 apt. bldg., electrical equipment; best offer. Lafayette 8360.

DENTAL bus.—Equipment, tools included; excellent location; reasonable. Call Armitage 8430, Mon., Wed., Fri. after 7 p. m.

FISH market—Other bus. forces sale; steady ret. and whlsl. W. suburb. mkt. Address D 157. Tribune.

FISH MKT.—Wholesale and retail; est. 20 yrs.; very reas. Sag. 0402 aft. 6:30 p. m.

FOOD shop-delic.—Estab. 5 yrs. in No. side hotel; grosses $3,200 mo.; all mod. elec. eqpmt.; steady trade. 1047 Granville-av.

FOOD shop—Price $1,000; ½ cash buys; new super-cold ref.; new scale, slicer; clean stk., etc.; barg. Delmont Co., 2839 N. Clark.

FOOD—Del., ideal for young or elderly cple.; rent $35; living qtrs.; heat. Lon. 1086.

FOOD shop—Well estab.; exc. loc.; no comp. Gd. bus. 1249 Chase. Bri. 9811.

FOUNTAIN luncheon—Est. 15 yrs.; doing gd. bus.; next to theater. 5833 W. Division.

GARAGE and service sta.—4711 S. Western-blvd. Reas. rent. Capacity 40 cars, or 20 trucks. Partly filled now. Inform. 4400 S. Western-av. or Kil. 5461 eves.

GARAGE—Used cars. Salesroom, shop. Tools-equipt. Batt., tires, etc. 806 W. 31st-st.

GARAGE—well estab. North side. Good income. Reas. Address L D 322 Tribune.

GASOLINE station—Washing, greasing, etc. Aver. 10,000 gal. month; same location 9 yrs.; draftee must sell. Victory 6868.

GAS station—$3,000 to $3,500 monthly sls. Wonderful loc. 6800 S. Western. Hem. 5190.

GAS STATION—ENCLOSED PITS. WELL EQUIP. 5659 W. DIVISION.

GIFT SHOP—Attractive, well est., South Shore dist., high class clientele; money maker; low rent; fine lease; assured inc. loaded with new fresh merch.; owner woman, must sacrifice acct. health. Private party. Address S X 457. Tribune.

GIFT SHOP doing splendid business; S. side; sacrifice. Address L H 390. Tribune.

BUSINESS OPPORTUNITIES.

Businesses for Sale.
GAS STATIONS
A nationally known petroleum company has several modern service stations located in No. and So. side business residential sections. Doing 8,000 to 10,000 gallons per month. Equipped for washing and greasing. Gallonage rental. $750 to $1,000 will handle inventory of stock and dealers' misc. equip. Must act quick as several operators have been called for military service. Give phone number. ADDRESS L K 455, TRIBUNE.

GIFT SHOP—High class, 6 yrs. same location, loop bldg. Imports, jewelry, novelties, etc. Owner called for defense work. Sacrifice. $900. Address E 106, Tribune.

GROCERY CHAIN FOR SALE
Chain of eight grocery and meat markets in rural Missouri, doing cash business with 1941 gross of approximately $500,000. If interested, address Walter L. Metcalfe, attorney.
506 Olive-street
St. Louis, Missouri

GROC.-DEL.—Same owner 11 yrs.; husband died; too hard for widow to handle alone; doing $400 wk. bus.; can dble.; all mod. elec. eqp.; barg. Delmont Co., 2839 N. Clark.

GROCERY-DELICATESSEN.
Good corner; living quarters; established 30 years. 148 Harrison, Oak Park.

GROCERY-Delicatessen — Modern equipment, $35 rent. Steam heat. 4 rms. in rear. Best offer. 2420 W. Fullerton.

GROC.-Meat—Corner; est., excel. business; 5 rms. Sell acct. other bus. 2600 Iowa.

GROC.-DEL.—Old est.; no competition; sell acct. illness; make offer. 3358 Wilson.

GROCERY and market—Est. 15 yrs. in western industrial suburb. Call Bellwood 979R.

GROCERY-meat market—Est. 15 yrs. in well paving neighbrhd. Address S X 411. Tribune.

GROC.-DEL.—Est. 10 yrs. Compl. stk., equip. A sure thing. Sac. 1458 N. Ridgeway.

HAMB., lunch—Lge. high sch., defense plants; very prof.; rt., $45; ht., h. w. free; liv. qtrs., bath; $700; terms. 3587 Milwaukee.

HAMBURGER—Modern; low rent; 2 refrig.; leath. booths; $100 dn. 5102 Grand. Jun. 2833

HAMBURGER, lunch—Est. 8 yrs. 1 can operate. Rt. $17.50 mo. $250. 3545 North-av.

HAMBURGER-lunch—Good opportunity for couple; $20 rent. 3029 Armitage.

HAMB.—Busy cor.; liv. qtrs.; oppty. for cple.; sell, trd. car. 515 N. Wells. 802 N. Pulaski.

HAMBURGER shop—Well estab.; good location. $350. 3350 W. Harrison-street.

HAND LAUNDRY—Old, established rooming house district. Call at 3531 Elston-av.

HAND laundry—Est. 10 yrs.; 4 r. apt.; st. ht. Will sacr. for quick sale. Austin 3860.

HARDWARE—Est. 17 yrs.; N. W. side; rent $40; pr. $3,500. Address L E 592. Tribune

JEWELRY credit store—Very reasonable; gd. location; well estab.; cannot attend 2 businesses. Address L E 284, Tribune.

KARMEL Korn Shoppe—Fountain lunch, ice cream, excel. loc.; near show, de luxe equip. $3,000 down. Address L E 594. Tribune.

LETTER shop—Loop; well est.; fully equip.; will sac. for quick sale; $400 cash; low overhead. Address L H 547. Tribune.

LINGERIE shop—Sell or sublease; $15 month rent. 5823 Lake-st.

LINGERIE—GREETING CARD SHOP. Well estab. Gladyce's. 2650½ W. 63d-st.

LIQUOR STORE—W. bar. Barber shop attached. Bldg. inc. Exc. business. Cash or trade for farm. Address D 170, Tribune.

LIQUOR store and bar; Peoria; aver. $650 wkly.; $1,500 buys. Address J N 15. Tribune

LIQUOR STORE—Gd. inc. Gd. N. S. loc. Acct. draft. Address L G 203. Tribune.

LIQUOR STORE—MUST SACRIFICE BECAUSE OF ILLNESS. RAV. 4577.

LOAN BUSINESS—Licensed under Illinois small loans act. Established 15 years. Address T A 542. Tribune.

LUNCH Room—Short orders, good bus., good loc. Closed Sun.-eves., facty. dist. Rt. $20. Price $350. Jurtsen, 662 W. Grand-avenue.

LUNCHROOM and lunch trailer—Sacr. 4615 Elston-av. Avenue 2835.

LUNCH room—Hamburgers; good loc.; low rent; $50 dn. Hay. 8192. 1657 Van Buren.

LUNCHROOM—Business district; $800.—½ cash. Retiring. Canal 6054; ask for Julio.

LUNCH room—Factory trade; living room; rent $20; full price $400. 2057 Van Buren

MEAT Market — Modern, old established northwest side, doing $75,000 yearly bus. Price $5,000. W. Stanczewski, 1352 N. Ashland-av. Arm. 2500.

MEAT mkt.—12 ft. elec. refr.; walk-in box; scale; pres. owner 8 yrs.; $400 wkly.; ill.; make offer. Ross Co., 6412 Cottage Grove.

MEAT market and grocery—Well established business. 6276 W. North-av.

MEAT market—2 man shop; est. 8 yrs.; N. Sh. Wil. 476 or address L G 494. Tribune.

MEAT MARKET for Sale—Long established. Modern equipment. 3017 W. 59th-street.

MEAT MARKET—$1,500 mo. bus.; so. side; cheap rent; drafted; $300 down. Rep. 9094.

MEAT MARKET—N. W. side; well estab.; modern fixtures. Kildare 7612.

MEAT market and grocery—Good location. Forced to sell. 3021 Cermak, Rock. 9508.

MILLWORK AND CABINET SHOP. Estab. going business; northwest side; reasonable. Address L H 544, Tribune.

MILLINERY shop—Est. clientele. South side. Exc. bus. Call Stewart 8017.

MORNING newsstand—Excellent income, reas. price. 47th and Kedzie-avenue.

MOSS GINNING PLANT, FLORIDA. Unusual profit, small investment. Morrow, 5114 Fullerton. Berkshire 2155.

NEWSPAPER stand—Northwest side, Pulaski-rd.-Augusta-blvd.; reasonable.

NEWSSTAND—53d-Indiana; est. 12 yrs.; can do $50 wk.; widow sac., $300. Oakl. 5146.

PACKING house—Government inspected, for sale. Plant in operation, 200 miles from Chicago. Kill cattle and calves. Good boning room. Might rent to reliable party. Address T A 307. Tribune.

POULTRY and egg store—Sm. egg rt. Sed. del. truck. opt. Sacr. Greenleaf 4943.

POULTRY-Egg Market—Est. bus.; good loc.; doing over $350 wk. 4920 W. Chicago-av.

RECORD store—Est. 4 yrs.; liv. qtrs.; low rent; sell cheap or rent space. Vin. 7218.

RESTAURANT—Choicest location N. W. side; 11 years' continuous ownership. Good equipment. Owner going into federal service. $1,600 cash, bal. terms. Will stand investigation. Private party. ADDRESS L K 243, TRIBUNE.

RESTAURANT AND FOUNTAIN—Modern equipment; large established trade; well trained employees; Southern Illinois town 8,500 population; county seat. Address J N 43. Tribune.

RESTAURANT—Attorney dissolving restaurant partnership; must sell profitable daytime restaurant immediately; cash. Address L G 293. Tribune.

RESTAURANT—Hamburger, sandwich; air cond.; receipts over $100 daily; mod. fixt.; busy transfer cor. Monroe 9034.

RESTAURANT and barbecue—1113 Wilson-av., at Broadway. Must sacrifice immediately account illness. Longbeach 9320.

RESTAURANT—Good S. S. location; wonderful business; reas. rent; real buy. Will give trial. Address L D 409, Tribune.

RESTAURANT—A-1 loc., S. S.; well estab.; fully equip.; barg. Easy terms. Plaza 6829.

RESTAURANT—Money maker; owner leaving city; bargain. Whitehall 5367.

RESTAURANT and tavern—Remodeled and new bar; will sacrifice. 7900 S. Cicero-av.

RMG. hse.—52 rs.; north; 9 bths.; 4 yr. lse.; inc. $625; rt. $185; price $4,500; tms. Donald F. Capps Co. Superior 6160.

ROOMING APT.—Nicely furn., rent free; income pays all expenses. Graceland 8203.

RMG. hse.—9 rm.; inc. $128; rent $40; stm. ht. inc. Pr. $800. 5 min. to loop. Del. 7138.

RMG. hse.—19 r.; rt. $50; inc. $185; $350 will handle. 15 W. Grand-av. Del. 2365.

RMG. hse.—26 r.; E. Grand; rent $80; a good inc.; pr. $800. McCarthy, Mich. 6536.

RMG. hs.—65 hskpg.; pri. baths; inc. $1,100. $5,000 req. DeWoskin Co., 105 W. Madison.

RMG. HSE.—27 r.; Woodlawn; $2,000 req. Steinbock & Alexander, 160 N. La Salle.

BUSINESS OPPORTUNITIES.

Businesses for Sale.

SANDWICH Shop—Good fixtures-refrig. Sac. reas. offer. Good reason. 732 W. Madison-st.

SAUSAGE store—Retail; full eqpmt.; $4,000 mo. bus.; retiring; $4,500 buys; low rent. Call at 2109 N. Spaulding-av., 2d flr.

SCHOOL supplies, candy, beverages—Across school; $30 day; gd. liv. rms.; owner leav. city; tms. Ross Co., 6412 Cottage Grove.

SCHOOL supp., light groc., etc.; liv. qtrs. in rear; steam; rent $35 mo. Ind. 2957.

SHEET metal working shop—Well equipped; owner will consider selling, leasing, or to associate himself with some reliable party in doing defense work. Address L P 242. Tribune.

SHOE repair shop—Fully equipped; estb. Sell acct. death. 1337 Madison-st.

SHOE repair shop—Est. 13 yrs.; good loc.; fully equip.; must sell. 4023 Broadway.

TAVERN—Roadhouse; beaut. thruout; complete kitchen; liv. rooms; exc. bus.; acct. illness; comp. stocked; see owner; Butterfield and Wolfe-rd. Hillside 9672.

TAVERN—Circular bar; complete kitchen; located busy thorofare; Budweiser stop; reasonable; small down payment; balance easy terms. Address S X 255, Tribune.

TAVERN—On Sheridan-rd.; estab. 8 yrs.; modern equip. Dorchester 5809 betw. 1-4.

TAVERN—New fixt.; worth $3,500; sacr. quick sale; leaving city. 2819 Belmont.

TRUCKING and coal business—Milwaukee; intrastate and interstate authority, six states. New equipment, tires, etc. Address J O 26, Tribune.

A CHANCE OF A LIFETIME. General mdse. store; fine stock and fixtures; situated on 2 good railroads; good farming section; no competition; 18 years same location; selling out owing to age. Address J O 21. Tribune.

SPEED up Defense—New electrical, no thread conduit coupling; quick assembly; rigid construction; vibration proof; field enormous; models developed; patent rights available; inventor and sole owner. Address J N 47. Tribune.

RETIRING—Disposing of reliable good bus.; easy to manage; $2,000 to $4,000 down, balance from profits; references. Address L H 466. Tribune.

WHITE SOX Service Sta. and pkg. lot—35th and Princeton; est. 10 yrs. Hemlock 8812.

If the kind of store or business you want is not offered for sale today, why not advertise in the Business Opportunity Wanted Column? Stop in today at the Tribune Want Ad office, Madison and Dearborn streets, or call Superior 0100. Ask for an Ad Taker.

Partnerships and Investments.
EXECUTIVE
Opening in Chicago, for man fully qualified as office mgr., accountant with mdse. exp., able to handle and direct men. Man selected will have exceptional opportunity for unusual earnings in non-competitive service field, req. by fed. and state laws. Investment of $2,500 is req. and is amply secured. Personal interviews only. Address L H 548. Tribune.

PARTNER needed to take complete charge of old established, profitable retail business in central Indiana. Continuous record of profitable operation. Investment required, $5,000, fully secured. An unusual opportunity for a good business man. Address L B 400. Tribune.

BOWLING SUPERVISOR—For two states. $10,000 cash investment required. ADDRESS J O 28. TRIBUNE.

$5,000 AND able associate—R. E. bus. State exp., refs. Address T C 53, Tribune.

Concessions, Locations, and Leases.

FOR RENT—Gasoline station, tourist camp, dance hall; living quarters [modern]; and lunchroom; 2 mi. west of Broadway on state hwy. No. 6, Gary, Ind. Ph. Gary 44474.

GROCERY—Elec. refrig., slicer and compl. fixtures; bargain; lease optional. For info. F. Formosa, Hyde Park 8200.

FOUNTAIN luncheonette concession; good proposition; small investment. 3035 Broadway. Mr. Leo Sarnatsky.

RADIO repair store—Must sell. Location N. Clark-st. Lvg. qtrs. Graceland 9721.

SANDWICH concession for rent—Comm.; good loc. Window display. 1039 Wilson-avenue.

Business Equipment.

EIGHT-wide Meyer-Dunmore Jr. H.-Sr. 660B milk bottle washer w. automatic loading table, $2,500. Also ice cream and other dairy equipment. Hawthorne Dairy, 4224 Chicago-av. Belmont 5600.

LABORATORY Equipmt.—Reas. L. Simmons, 184 W. Washington. Ran. 5226.

Business Service.

40% CUT TO ANY ONE who can dispose of all or part of 800 choice improved homesites on Lake Mich. and U. S. 31. PRICED FOR QUICK SALES. Ample bldg. funds. No investment required. Have many leads. Address D 241, Tribune.

IF YOU CANNOT SELL YOUR BUSINESS for all cash, sell on time and we will buy your mortgage. E. EDWARDS, 9 W. Washington. Fra. 1966.

Wanted.

INTERESTED principal desirous of purchasing compl. ownership in estab., profitable bus.; cash available $5,000 to $75,000; give full partic. Address D 316, Tribune.

TO buy or sell a business quickly, confidentially, call Delaware 3316. CORCORAN CO. [Est. 30 yrs.] 48 W. Division.

WE BUY, SELL, FINANCE ANY BUS. DELMONT, 2839 N. CLARK. Bit. 2584.

CASH for stores and stocks of merchandise. Ace, 672 W. Roosevelt. Canal 8625.

HAVE $800 cash for grocery-delicat.; Austin or vic.; must be bargain. Merrimac 5946.

OFFICE FURNITURE AND DEVICES.

LIQ. LARGE WHOLESALE FURRIER. Have walnut desks, chairs, tables, files, mirrors, chrome recept. furn., G. E. cooler, fans. C. J. Gordon, 309 W. Adams. Dea. 7272.

BUNN tying mach., $45; Victor add. mach., $35; draw. board, $5; large safe cabinet, $65; time clock, $20. Money safe, round door in cement block, $25. 1743 N. Damen.

ADDRESSOGRAPH machine and Graphotype machine. Cabinet frames, plates, additional equipment complete; A-1 cond.; used very little. 1721 Milwaukee-av. Hum. 1350.

CLOSING big office—Will sell typewriters, dictaphones, steel filing cabinets, desks, large stencil cutter, etc. Superior 1884.

DESKS—CHAIRS—FILES—Also 160 pcs.—chrome furn. 1672 W. Ogden-av.

DICTAPHONE, calculator, fireproof safe, add.-bkkpg. mach. Austin 8979. 4964 Madison.

USED OFFICE furn., files, desks, chairs, etc. KENDRICK, 218 W. Jackson. Cent. 4324.

BOOK CASES—Beau. Cuban mahogany table, letter files. Van Dort, 22 E. Van Buren.

L. C. SMITH typewriter—Also mimeograph mach.; prac. new. Dearborn 8160.

PRI. pty. has desks, chairs, tables, filing cabinets, etc.; exc. cond. Harrison 2957.

LYON shelving, lockers, files, desks, chairs. CENTRAL, 20 W. Hubbard-st. Del. 8495.

CLOTHING, FURS, ETC.

1942 STYLE fur chubbies, $15; worth $49. 1942 beautiful fur coats, $25; worth $69. Guaranteed wholesale prices. Kasnow Whls. Furs, 222 W. Adams. Rm. 263. Open Sun.

HIGHEST cash paid for men's used clothing, fur coats. We call promptly. Abbott, 4086 Broadway. Ph. Lakeview 6820-6839.

UNCALLED for—492 suits, o'coats, $6.95 up. Eagle Tailors. Sunday, 10-1. 2316 Madison.

157 UNCALLED cloth coats—Fur trimmed; $4.50 up. Abbott. Op. eves. 4086 Broadway.

SACR. high grade black Persian Paw coat; size 18; like new Bayport 4694.

UNREDEEMED fur coats, suits, and overcoats, $5 up. Uncle Max, 675 N. Clark.

TERMS OF SUBSCRIPTION OF THE TRIBUNE.

Order for mail subscription must be accompanied by remittance to cover.

Rates in Illinois [outside Chicago], Indiana, Iowa, Michigan, and Wisconsin.

Daily, without Sunday, one year, $5.00; six months, $2.50; three months, $1.25; two months, $1.00; one month, 50 cents.

Daily, with Sunday, one year, $12.50; six months, $6.25; three months, $3.15.

Sunday only, one year, $7.50; one month, $1.00.

Rates of subscription in postal zones 3 and 4 [measured from Chicago] outside of Illinois, Indiana, Iowa, Michigan, and Wisconsin:

Daily, without Sunday, one year, $7.50; one month, $1.00.

Daily and Sunday, one year, $15.00; one month, $2.00.

Rates of subscription in zones 5, 6, 7, and 8 [measured from Chicago], Canada, and Mexico.

Daily, without Sunday, per year, $12.00; one month, $1.50.

Sunday only, one year, $7.50; one month, $1.00.

Daily and Sunday, one year, $19.50; one month, $2.50.

Foreign: Daily Tribune only, $25.00 per year; with Sunday, $42.00 per year.

Give postoffice address in full, including county and state. Remit in express money order, draft, or in registered letter at our risk to The Tribune company, publishers, Tribune Square, Chicago.

We cannot be responsible for currency sent thru the mail.

Persons wishing to take The Tribune by carrier may order it by postal card or telephone Superior 0100. When delivery is irregular make complaint.

All unsolicited manuscripts, articles, letters, and pictures sent to The Tribune are sent at the owner's risk, and The Tribune company expressly repudiates any liability or responsibility for their safe custody or return.

MEMBER OF THE ASSOCIATED PRESS.

The Associated Press is exclusively entitled to the use for publication of all news dispatches credited to it or not otherwise credited to this paper, and also to the local news published herein.

All rights of republication of special dispatches herein also are reserved.

REPRODUCED FROM A WATER COLOR PAINTED FOR THE TRIBUNE BY JAMES M. SESSIONS OF CHICAGO

REMEMBER PEARL HARBOR!

PEARL HARBOR, on the morning of Dec. 7, 1941, saw the worst disaster that has ever befallen the American navy. Lulled by a false sense of security, the Pacific fleet lay at its peacetime anchorage when swarms of Japanese planes appeared suddenly in the sky. Submarines struck at the same time. The defense forces were taken completely by surprise, and in the ensuing engagement the ships fought with virtually no air protection, since most of the American planes were destroyed on the ground. Against these odds, the sailors and marines rushed to their posts and made their resistance an epic of heroism. Aboard the great battleship Arizona, shown in flames in the center of the picture, they stuck to their guns as long as they could keep them firing. Men thrown into the water by detonation of bombs climbed to other ships and kept on fighting. Ensigns, a few months out of Annapolis, took destroyers to sea and fought them. Working craft of the fleet braved bombs and machine gun strafing to rescue hundreds of men from damaged vessels. The American toll was high, totaling 2,897 killed, 879 wounded, and 22 missing in the army and navy, but the attackers did not escape unscathed. Our navy and the army accounted for 41 Japanese planes and three submarines.

Chicago Daily Tribune
THE WORLD'S GREATEST NEWSPAPER
MONDAY, JANUARY 19, 1942.